RUARY 20, 1925.—[PART I.

50

nd Saturday only!

range with the HEAT SPREAD-
t guarantees you 10% saving in

UARANTEED RANGE with its
ove building behind it, you want
e carry the complete line—all

(with white enamel splashers,
down, then $1.50 a week.

Safety and Satisfaction
are combined with
Real Beauty and
Economy
in this

iant Gas Heater

oxidized silver as shown, $46.00.
, $30.00. Other "Caine" $16.50
and up.

—delivers this splendid heater—
balance $1.50 a week.

LYEAR'S
ere Bargains Reign"
SOUTH MAIN STREET
fth and Main Streets

when
you do go
east

Santa Fe
Fred Harvey
all the way

nta Fe superior service &
nery-plus Fred Harvey meals—
ur assurance of a delightful
trip 6 daily trains to

icago and Kansas City
through Pullmans to Denver
Louis, St. Paul-Minneapolis
s Moines and Houston

llman reservations
ins & trip details

t Offices and Travel Bureaus
way Telephone BRoadway 8500

nd Santa Fe Ave., Telephone MAin 8200
S ANGELES

E FROM GRIT
nd drugs—
e is no possible
danger in

Lyon's
ER CREAM

TEETH SAFELY

ental Guide
every section of the city
ressing all types of rentals
ily in Times Want Ads

In Two Parts—36 Pages
PART I—TELEGRAPH SHEET—18 PAGES

The Los Angeles Times

"Built on, still on, and on, and on."

GREATER SOUTHERN CALIFORNIA

SUNDAY MORNING, FEBRUARY 21, 1925. DAILY, 3 CENTS. SUNDAY, 10 CENTS.

Liberty Under Law—Equal Rights—True Industrial Freedom.

MITCHELL ASKS NEW TEST OF BATTLESHIP BOMBING

House Committee May Back Plan for Aircraft Demonstration; Experts' Report Scored

[BY A. P. NIGHT WIRE]

WASHINGTON, Feb. 20.—Brig.-Gen. Mitchell, assistant chief of the Army Air Service, continuing his attack on the administration's air policy before the House Aircraft Committee today criticised the special navy board report on surface ships, bombs and aircraft, and asserted that the bombing tests with the unfinished battleship Washington had revealed no information to disprove his statements on the effectiveness of aerial bombing against surface vessels.

The general suggested he be given opportunity to prove his claims in new bombing tests, Representative Frait, Democrat, New York, announced he intended within a few days to present to the committee a resolution asking that such tests be arranged if possible.

Some of the special navy board, conducted at the request of President Coolidge to determine the relative values of the naval vessels with respect to the effectiveness of anti-aircraft fire on aircraft, was assailed by Gen. Mitchell, who declared that aviators had told him the "utmost accuracy" in "ground fire."

Declaring that no bombs were dropped in Washington tests, the witness said that statements in the report dealing with this subject were calculated to make people believe that battleships could withstand aerial attack in most decidedly in

WHITE HOUSE REBUKE

Coolidge, today, the widely advertised report that the general [illegible] mailed to the White [illegible] a reprimand because of [illegible] in conflict with administration aircraft policies, definitely [illegible] when it was made authoritatively that President Coolidge would be guided [illegible] to recommendations of [illegible] Weeks in determining [illegible] assistant air chief is to be appointed next month or [illegible] is assigned to some other [illegible] alternative which would [illegible] effect of reducing him [illegible] rank. Mr. Coolidge [illegible] to question as one [illegible] under by the War Department, is to be treated no differently from any other appointee [illegible] the department.

Brig.-Gen. Mitchell, [illegible] committee examined [illegible] witnesses today in [illegible] an aerodynamist from Mackay Field, [illegible], who testified regarding airplane specifications [illegible] by J. V. Martin, a [illegible] aircraft manufacturer, [illegible] by the War Department [illegible] 1924, which were rejected by [illegible] committee or-

[illegible] by Representative [illegible], Illinois, Mr. [illegible] that if airplanes could [illegible] within the weights

[illegible] Page 2, Column 8)

SALARY BILL IS PASSED

Congress Raises Members' Pay

Representatives Lose Little Time in Voting for $2500 Boost for Themselves

Economy Forgotten as New Measure Adds $1,373,500 to Government Cost

BY ROBERT B. ARMSTRONG
[EXCLUSIVE DISPATCH]

WASHINGTON, Feb. 20.—This Congress, with only a few days to live, acted in characteristic fashion today when the House without a record vote, the ayes and nays merely standing up to be counted, decided 237 to 93 to increase the salaries of its members and of the Senators $2500 a year each and the Vice-President, the Speaker and members of the Cabinet $5000 each. It thus increased the government's pay roll beginning March 4, by $1,373,500 a year.

True, the Senate had taken the initiative in this salary grab, putting the measure through the other day, as protesting Senators have declared, when there was but a small attendance, but the House's action today was more deliberate and followed considerable debate.

Thus the Sixty-eighth Congress which, to say the least, has gained nothing in popularity over recent Congresses, has taken this method of exhibiting its lack of harmony with the President's demand for reduced public expenditures, a

(Continued on Page 2, Column 8)

DAY'S NEWS SUMMED UP

[illegible] Rainy. Wind at 5 [illegible] velocity, 8 miles. [illegible] highest, 59 deg.; [illegible] deg. Forecast: For Los [illegible] and vicinity: Unsettled. [illegible] weather data, see [illegible] of this section.

[illegible] Radio, Page 2. [illegible] and Financial, [illegible], Part I; News of [illegible] Page 8, Part II; [illegible] Page 5, Part I; Com- [illegible] Page 5, Part I. [illegible] Page 18, [illegible] Page 17.

[illegible] Gorgeous costumes [illegible] and of many coun- [illegible] bachelors' ball [illegible], Page 1, Part II. [illegible] Page, charged with the [illegible] of automobile, may know [illegible] ends and attor- [illegible] arguments. Page 9.

[illegible] forecast for South- [illegible] rainfall for season [illegible], Page 1, Part I. [illegible] elected president of [illegible] organization. [illegible] Part I.

[illegible] testifying in Kid McCoy [illegible] she saw Albert [illegible] scene of wife's [illegible] and knees a few [illegible] she heard the shot. [illegible] I.

[illegible] history of art [illegible] trial evidence was [illegible] Monday night and [illegible] about house that [illegible], Page 7, Part II. [illegible] Chaplin's suit to pre- [illegible] on the screen of cos- [illegible] houses, declared in [illegible] that it was first [illegible] and first screened in [illegible] I.

[illegible] were injured, one [illegible] in traffic acci- [illegible] due to slippery [illegible] I, Part II.

[illegible] announces that [illegible] for re- [illegible] expected to cor- [illegible] day's announcement [illegible] Page 1, Part II.

Number on envelope is new clew to slayer of Martin girls. Identity of suspect is known. Page 12, Part I.

Assistant auditor of Alexandria says registration sheets of hotel, on which government attorneys sought to show one of the defendants in mail theft case was registered there, have disappeared. Page 5, Part II.

PACIFIC SLOPE. Rain failed to keep crowds away or dampen enthusiasm at Orange Show; Richardson talks to editors, special guests Friday. Page 6, Part I.

Former Governor of Hawaii testifies in Hackfeld case; correspondence indicates A. Mitchell Palmer opposed first Hackfeld reorganization. Page 2, Part I.

GENERAL EASTERN. Death toll in Indiana mine disaster mounts to fifty-one; rescuers hampered in work by gas fumes; twelve bodies recovered. Page 1, Part I.

Chicago doctor, mystery witness in McClintock death hearing, springs sensation by stating that previous to the rich man's death, Shepherd, his foster-father, had sought advice relative to the administration and effect of drugs and poison. Page 3, Part I.

Billion-dollar rail merger of Southwest carriers is believed on foot as bank buys heavy interest in Kansas roads. Page 3, Part I.

Dirigible Los Angeles leaves for Bermuda with Assistant Secretary of Navy Robinson on board. Page 2, Part I.

Sir Esme Howard, British envoy, says that sympathetic understanding between England and America is essential to peace of the world. Page 1, Part I.

Lashings in Colorado State prison legal, Civil Service Commission rules, eliminating many of Sweet's charges against Warden Tynan. Page 3, Part I.

WASHINGTON. House committee may ask new demonstration of air bombing of battleship. Mitchell scores special board report as misleading; White House denies intention to rebuke Mitchell. Page 1, Part I.

House completes passage of bill raising salaries of Representatives, Senators, Vice-President and Cabinet members. Page 1, Part I.

President Coolidge indicates determination to secure action from Congress on agricultural legislation. Page 1, Part I.

ARIZONA MINER KILLED
[EXCLUSIVE DISPATCH]

JEROME (Ariz.) Feb. 20.—Leopoldi Vidani, an experienced miner, was killed by a 500-foot fall down an ore chute in the United Verde mine.

If This Doesn't Fetch Him Nothing Will!

CONDITION OF GLORIA IS WORSE

Actress Has High Fever But is in No Grave Danger Say Doctors

[BY CABLE—EXCLUSIVE DISPATCH]

PARIS, Feb. 20.—Gloria Swanson, American film star, who, a few weeks ago became the Marquise de la Falaise, spent a nervous, feverish day today, her doctors reducing her pain by drugs. She had a running fever of 103 deg. this afternoon, but later it was brought down a degree.

Attending physicians now say the actress must remain in the hospital at least ten days more, but they have no reason to believe that she is in serious danger.

The Marquis de la Falaise, the young war hero husband of the actress, said this evening:

"Madame is only a human being and naturally she is nervous from pain and suffering. I shall remain with her constantly as neither of her two nurses speak English and she is unable to talk to them in French."

The Marquis denied that Gloria is suffering from peritonitis and said:

"As far as that is concerned everything is quite all right." He refused to discuss the nature of the malady further. He said that they hoped to sail for America on March 4, as Gloria is far behind in her movie engagements, but today's bad period makes it doubtful whether she will recover in time.

Retail Price of Food in January Shows Increase

[BY A. P. NIGHT WIRE]

WASHINGTON, Feb. 20.—Another boost of 2 per cent in the average retail price of food in the month ending January 15, was reported by the Department of Labor today on the basis of figures from fifty-one cities. Thirty-five articles of food showed an increase in prices mostly seasonal, while seven showed a decrease.

Of the forty-seven cities for which an increase was reported, Houston, with 7 per cent, showed the greatest advance. Other cities showing relative sharp increases were San Francisco, 5 per cent; Los Angeles and Seattle, 4 per cent, and Butte, Mont., Omaha, Portland, Or. and Salt Lake City, 3 per cent.

LONG JOHN SILVER AGAIN—

Once more the slashing old song roars through the night—"Fifteen Men on the Dead Man's Chest" Long John Silver is there, and Black Dog, Pew, Ben Gunn and many another. The long twelves thunder, the belabored frigates shudder and reel, and the deck is a shambles; and on the heels of the rain of death the pirates storm over the rail.

It's all there, all the swagger and slash that you expect from a story of pirate gold, no less. In addition, Howden Smith has attempted an exceedingly daring thing in taking over the characters of a book recognized as a masterpiece of romance. "PORTO BELLO GOLD" is a prelude to Robert Louis Stevenson's "Treasure Island." Preceding the action of "Treasure Island" by a few years, Smith's book undertakes the tale of how the gold of Murray and Flint was acquired, and how it was buried, half on Spyglass Island, half on Dead Man's Chest.

"Porto Bello Gold" Starts in The Times Monday

BRITON ASKS FRIENDSHIP

Envoy Says Sympathetic Understanding Between England, America Essential to World

[BY A. P. NIGHT WIRE]

LOUISVILLE (Ky.) Feb. 20.—A firm and sympathetic understanding between America and Great Britain and her dominions, by which settlement by force of any disputes between them would be "unthinkable," would be the "greatest step forward for the establishment of peace that has yet been made," Sir Esme Howard, the British Ambassador, tonight told the local branch of the English-Speaking Union.

He urged the union to strive for "two objectives, both of which are supremely necessary for the peace of the world, but appear at first sight to be somewhat incompatible."

The first, he said, "is to establish a feeling of security on the continent of Europe, and especially in France, which will pave the way for a general reduction in armaments. The second is to avoid any guarantees that might conceivably bring us into conflict with the United States of America."

The English-speaking people, he said, have to be taught that every dispute has two sides and that they will have to give the world the example of peaceful settlements "by adjustment, by legal methods or by arbitration." Adoption of the doctrine that America and Great Britain should work together and "boss the world," however, would be "the greatest possible error," he said.

Deploring that "the stupidity and absurdity of war have not yet penetrated the human brain as they should," he asserted that "the next war will leave a Europe, which already has enough difficulty in paying her debts, without a red cent," and will "ruin all who outlive it."

He said he could not predict the fate of the Geneva protocol for compulsory arbitration, security and disarmament, but declared "one thing" was certain, "that the British empire will not stand for any international agreement which might bring it into serious conflict with the U.S.A."

"Even peace in Europe," he continued, "would be purchased at too high a price if that was what we had to pay. But we shall, I am persuaded, do everything humanly possible to promote the security of peace in Europe, and I can but hope that Americans will endeavor to understand the difficulties of our position."

BEACH STAGE PROPOSED

An application was filed with the State Railroad Commission yesterday by the Palos Verdes Transporiation Company for a certificate to operate an auto stage and truck service between Redondo Beach and the Palos Verdes Estates. The company also asked permission to issue and sell $25,000 of capital stock to finance the proposed operations.

SUFFRAGE BILL LOSES IN BRITAIN

Measure Giving Vote to All Women Over 21 Years of Age is Defeated

[BY CABLE—EXCLUSIVE DISPATCH]

LONDON, Feb. 20.—After a furious, amazing debate the House of Commons today voted down immediate consideration of a bill giving suffrage to all women over 21 years of age.

The bill, if passed, would mean 2,000,000 more women voters than males. At present woman suffrage is restricted to women over 30 and possessed of certain property qualifications. The conservative party is greatly alarmed for fear the young woman's vote will go to the best looking candidate regardless of party principles. Speaking against the bill, Marquis Litchfield said:

"Disraeli said: 'Trust the people,' but doubt whether he would have made that observation if he had known that in the future the country was going to be in the hands of girls of twenty one."

Other opponents said the older women also opposed giving young women votes.

Alabama Begs States to Halt Cotton Oil Ban

[BY A. P. NIGHT WIRE]

MONTGOMERY (Ala.) Feb. 20. Telegrams to governors of nine Western and Middle Western States protesting against proposed legislation against cotton-oil products within their jurisdiction were dispatched by Gov. W. W. Brandon this afternoon.

Such legislation, the telegram states, "would work serious injury to this great product of the South," and points out that "Discriminatory legislation by either section against the other would tend to hurt both" and expresses the hope that the executives can consistently use every effort to prevent "such misfortune."

The telegram was sent to governors of the following states: California, Idaho, Indiana, Missouri, Nebraska, Ohio, Oregon, Utah and Wisconsin.

EUREKA LAND OFFICE NOT PAYING, CLOSED

[BY A. P. NIGHT WIRE]

WASHINGTON, Feb. 20.—Secretary Work today ordered abolished ten land offices whose earnings have fallen off to such an extent that the cost has exceeded them by more than 33⅓ per cent. The offices, which will be discontinued until April 30, will include Eureka, Cal.; Lewiston, Idaho, and Kalispell, Mont.

INSISTENT ON FARM BILL

Coolidge Presses for Action

President Sees No Reason Why Congress Cannot Pass Legislation

Feels Program Outlined by His Commission Meets Agricultural Needs

BY ARTHUR SEARS HENNING
[EXCLUSIVE DISPATCH]

WASHINGTON, Feb. 20.—President Coolidge made it known today that he is more determined than ever upon procuring agricultural legislation from this Congress before it expires, March 4.

He sees no valid reason for the failure of Congress to pass the legislation on recommendation by the President's agricultural commission, and if favorable action is not taken, the farmers, in the opinion of the Executive, will have no one to blame but the representatives of agrarian constituencies in the Senate and House.

The co-operative marketing legislation proposed by the President's commission represents the views of the heads of the five principal farm organizations, of the heads of leading agricultural colleges, and of experts in farm economics on the legislative measures that it is feasible and advisable to adopt at this time for the relief of agriculture. Through these representatives, the farmers themselves have asked for what they want, and the President has urged Congress to grant the request in full measure.

NOT POLITICAL MATTER

Mr. Coolidge, in laying the report of the commission before the heads of the Senate and House committees on Agricurture, Democrats as well as Republicans, reminded them that this is not a political question, and had been treated as a nonpartisan matter by the members of the commission. Never has agricultural legislation been sought under more propitious circumstances, and for that reason the President feels that it would be a pity if the bill were to fail.

The President realizes that all farmers do not agree on what should be done for agriculture, but he looks upon the pending measure as representing the most substantial agreement ever reached. If the agrarian Senators and Representatives give their support to the administration bill, the President is confident that the legislators representing other parts of the country will fall in line and assure its passage.

UP IN HOUSE TODAY

The bill reported by the House Committee on Agriculture in response to the President's recommendations will be taken up in the House tomorrow under a special rule for passage. Objections to the measure were registered today by the National Co-operative Milk Producers' Association.

"The bill," says the federation, "creates a federal board, which, for at least two years, may be composed of men who are not experienced in co-operative marketing and who are not truly representative of the co-operating marketing groups. Its provisions are in line with the idea of government regulation, supervision and promotion from Washington, which is diametrically opposed to the principle of self-help co-operative marketing coming from and being operated wholly by and at the will of the producers."

COEDS ARE EXPOSED TO SMALLPOX

Five Hundred in Panic at Northwestern; All Will be Vaccinated

[EXCLUSIVE DISPATCH]

CHICAGO, Feb. 20.—More than 500 Northwestern University coeds are under quarantine because of their exposure to smallpox.

Panic reigned among them last evening after Miss Helen Mason, a sophomore living in a dormitory at 732 Emerson street became ill yesterday and physicians announced she had smallpox.

Physicians headed by Dr. Dorothy Gray, University physician, were called in to vaccinate all the co-eds in the Emerson-street dormitory conducted by Mrs. Emily Stutske and those in Willard hall.

The students at Willard hall, about 500 in number will be kept in the dormitory until all of them have been vaccinated and until it is known also none of them is infected.

If

a dry-goods man from Ohio wanted to get into the dry-goods business in Los Angeles, would he find it better to buy a store outright or buy a partnership interest; and would it be best to locate in the city, suburbs, or in a near-by town?

Attractive offerings both in and out of the city, for sale either in whole or part, are advertised constantly in

Times Want Ads

MINE BLAST DEATH TOLL MOUNTS TO FIFTY-ONE

Work of Bringing Out Bodies is Proceeding Slowly; Fumes Handicap Rescuers

[BY A. P. NIGHT WIRE]

SULLIVAN (Ind.) Feb. 20.—In an explosion of gas that wrought the greatest mine disaster in the history of the Indiana coal fields, fifty-one men are believed to have been killed almost instantly at 10:45 o'clock this morning in the City Coal Company mine on the outskirts of this city.

There were 121 miners in the mine at the time of the explosion, which occurred in the third and fourth entries north. Rescue crews went to work at once and the rescue team of the United States Bureau of Mines at Vincennes, Ind., reached the scene of the disaster by motor truck one hour after the explosion. They were on the bottom within thirty-five minutes after arrival.

C. O. Thomas, check-weighman at the mine, the officials of the mine and rescue workers all were of the opinion that there is no possible chance of the men being alive.

INJURED RESCUED

Miners who were injured were brought to the surface at once. The work of bringing out the dead proceeded slowly, the bodies being brought out singly. Rescue workers were handicapped by fumes of gas which flooded the mine immediately after the explosion.

Tremendous crowds thronged the scene soon after the word of the disaster spread through the town and surrounding communities and automobiles were parked along the roads leading to the shaft for distances of several miles.

Wives and children of miners employed in the shaft crowded about, seeking information and groups of wailing, sobbing women and children clustered about as the news was broken that fifty-one of the men were known to be dead.

CAGES JAMMED

A signal to the hoisting engineer was received within three minutes after the explosion but one of the cages was caught on the bottom by wreckage and miners were forced to climb into the shaft and go to the bottom and cut away the wreckage before the hoisting engine could be used. But one cage was being used as a result in the work of bringing the bodies to the surface. A row of waiting ambulances removed the dead to the city.

Sheer courage and heroism marked the work of rescuers who braved the deadly fumes of gas and descended time after time into the mine to bring out the dead.

Many were overcome and several were carried from the mine.

Organization of women of Sullivan were early on the scene and had established a food station for the relief of rescue workers and others. The Red Cross erected a tent early in the afternoon.

James Russell of Sullivan, and John Stevely of Clinton, deputy State mine inspectors, were at the scene soon after the explosion and went into the mine immediately. Albert Dally, chief State mine inspector, left Indianapolis early in the afternoon, it was reported, and his arrival was expected momentarily.

CAUSE OF DISASTER

Most authentic reports of the disaster were that the explosion occurred when miners either cut into abandoned workings, or a slight cave-in opened old workings in which gas had collected, the miners' lamps setting off the pocket of gas. The explosion occurred in entries off the main east entry on both side of which were abandoned entries. Most of the dead were trapped in those entries and in an entry off of them.

Death in all instances was caused by burns or suffocation, according to reports. John M. Lowery of Sullivan, president of the

(Continued on Page 2, Column 2)

MYSTERY IN BUDLONGS' FEUD GAINS

Wife Disappears from Her Husband's Apartment as Last Couch is Taken Out

[BY A. P. NIGHT WIRE]

NEW YORK, Feb. 20.—Mrs. Milton J. Budlong, who eight days has remained a voluntary prisoner in her husband's apartment on East Seventy-second street, left the building this evening in an automobile. She was accompanied by a private detective and by Mr. Budlong's chauffeur.

Reporters followed the machine, but it eluded them.

An hour after Mrs. Budlong's departure, the chauffeur and the detective were returning to the apartment, told reporters that Mrs. Budlong had taken an 8:54 o'clock train from the Pennsylvania Station for Newport.

Inquiry at the Pennsylvania Station divulged that no train left that terminal at 8:54 o'clock. However, railway officials said several western trains left between 8 and 9 p.m.

Furniture movers employed by her husband last night had removed to Newport most of the apartment furnishings.

They returned today and took away the last couch, the last chair, the last dish and turned off the electricity. Only two alternatives remained to the woman. She could go to Newport and carry out her threat to establish herself in the residence which Budlong announced today he had been compelled to acquire because of Mrs. Budlong's occupancy of the New York apartment. Or, she could spend another night as a voluntary prisoner where she was.

It would not be a night of fasting, however, for Mrs. Budlong, at the advice of physicians, had ended her hunger strike of seven days and now partakes of orange juice and milk. Mrs. Budlong's intention to move to Newport was announced in a letter, the first contingent of furniture movers left behind

Death List of Trolley Crash Grows to Six

[BY CABLE AND ASSOCIATED PRESS]

MANILA, Feb. 20.—William Fagan, motorman of the trolley car which jumped the track today while descending from the top of Corregidor Island, died tonight, bringing the total of fatalities in the accident to six.

A recheck of the injured showed that Mrs. A. Carter, whose husband, a warrant officer of the mine planting service, was killed, was not a passenger on the car. This left a total of twelve injured.

A radio message tonight from Corregidor Island, which is at the entrance to Manila Bay, stated that none of the others injured was in a serious condition.

MORE SHOWERS FORECAST

Unsettled Weather Prediction for Today; Total for Season is 3.52 Inches; Storm General

The local Weather Bureau held out hope for more rain during the next twenty-four hours, according to the forecast issued last night. Unsettled weather with rain is forecast for today.

RAINFALL

Following is the rainfall, in inches, reported from various Southern California points up to 9 p.m. yesterday:

	Last 24 hrs.	Season.	Last season.
Los Angeles	.16	3.52	1.82
Alhambra	.08	4.22	2.17
Anaheim	.06	3.39	2.68
Bakersfield	.70	2.61	1.27
Bellflower	.05	3.50	...
Azusa	.08	6.28	2.85
Covina	.14	4.84	3.11
Eagle Rock	.11	2.97	1.80
Fresno	.33	5.12	1.51
Glendale	.23	4.78	2.92
Glendora	.09	6.80	2.84
Inglewood	.12	3.69	1.67
Lakeside	.11	2.62	1.27
Monrovia	.12	7.75	3.17
Mt. Wilson	.52	8.23	4.85
Newport Beach	.03	3.07	2.94
Oceanside	.20	2.88	1.61
Ontario	.36	5.21	3.99
Oxnard	.08	3.88	1.55
Pasadena	.14	5.60	3.34
Pomona	.04	5.30	4.12
Porterville	.05	6.41	2.56
Redondo	.13	2.54	2.01
San Bernardino	.12	5.32	4.74
San Diego	.15	2.55	2.48
San Luis Obispo	.18	9.81	3.81
Santa Barbara	.15	5.00	2.54
Santa Monica	.07	3.51	1.69
Santa Paula	4.06	4.60	3.02
Sierra Madre	.18	6.27	3.21
South Pasadena	.12	4.92	2.63
Upland	.35	7.79	4.92
Van Nuys	.07	3.79	1.59
Venice	.07	3.81	1.69
Ventura	.20	4.97	2.25

At the time the forecast was issued yesterday, .22 inches of rain had fallen during the storm, bringing the season's total up to 3.52 inches. Last year at this time 1.82 inches of rain had been registered. The normal rainfall for the season at this time of the year is 10.34 inches.

Rain of godly proportions visited all sections of Southern California yesterday with the exception of the Imperial Valley, according to reports made by the various stations.

In the vicinity of Porterville the rain late yesterday was accompanied by a heavy fall of hailstones, and thunder and lightning. The forecast there is for occasional showers today.

At Fresno a thunderstorm of unusual intensity accompanied the rain during the afternoon. During the thunderstorm there the fall was increased by .24 of an inch, making the day's total .33. At that point the precipitation is but one inch short of normal to date.

At San Diego prospects last night were good for additional precipitation.

In Ventura, San Bernardino, Riverside and Orange counties the fall averaged better than a tenth of an inch.

The rain, as usual, has been heavier in the mountain districts. Mount Wilson station reporting .50 inches for the storm up to last night.

Rain reports received from J. W. Reagan, chief engineer of the Los Angeles County Flood Control

(Continued on Page 2, Column 4)

LETTERS SHOW PALMER STAND

Advice "to Unscramble" Shown in Correspondence

Former Governor of Hawaii is Hackfeld Witness

Says Opposition Chief Bar to First Reorganization

[BY A. P. NIGHT WIRE]

SAN FRANCISCO, Feb. 20.—A. Mitchell Palmer, former Alien Property Custodian, disapproved of the first reorganization of the German-Hawaiian sugar concern of H. Hackfeld & Co. in January, 1916; because he believed the reorganizers, in disposing of a portion of the enemy-owned assets to Americans and taking other steps to Americanize the company, had attempted to "put one over on the United States government," it was disclosed in correspondence read into the record of the Hackfeld accounting suit today.

Former Hackfeld stockholders are seeking recovery of $10,000,000 from purchasers of the Hackfeld assets on the ground that property worth $17,500,000 was fraudulently disposed of for $7,500,000.

Plaintiff's counsel, in an effort to show that threats and intimidation were brought to bear by Palmer to induce the January reorganizers to "unscramble," adduced from former Gov. W. F. Frear of Hawaii, the statement that Palmer's opposition was a compelling reason for the eventual rescinding of that reorganization.

FREAR QUESTIONED

Frear was questioned at length on the manner in which the January reorganizers arrived at $180 as a fair valuation for that portion of the enemy-owned Hackfeld stock disposed of at that time. Plaintiffs' counsel made much of the point that there appeared in the records of that transaction no indication that the good will incident to certain sugar agency contracts was taken into consideration. The plaintiffs contend this item alone was worth approximately $1,000,000.

Frear said the valuation was arrived at by capitalizing the average earning power of the company over a period of years and also by consideration of the value of the physical assets.

"The item of good will was not considered, except in relation to the value of the business as a whole," Frear explained.

Asked whether $180 a share was the lowest price the Hackfeld stockholders would consider, Frear replied:

"No, I think that was the highest price they thought they could get."

Plaintiffs' counsel attempted to show that $180 was so low a price for the Hackfeld stock that certain men close to the January organizers, including Frear, were allotted stock without their knowledge on the presumption, counsel indicated, that they would recognize the bargain they were getting and snap up the stock.

Frear said G. P. Wilcox and H. L. Scott were allotted 2000 and 1000 shares, respectively, without being consulted at the time, but explained that both previously had been made acquainted with details of the contemplated transaction.

SEPARATE VALUE

Frear also testified that J. F. C. Hagens and J. F. Humburg, Hackfeld stockholders and officials of the company, urged placing a separate value on the agency contracts, but that "their view did not prevail."

Communications from Herbert Fleischhacker and George M. Rolph, San Francisco business men, were read into the record in which it was brought out that both advised the January reorganizers to "unscramble" and thus give Palmer a free hand in disposing of the Hackfeld business in accordance with the policy adopted by the office of the Alien Property Custodian.

Frear plans to sail tomorrow for his home in Honolulu. Court adjourned until next Tuesday, when Frank C. Atherton of Honolulu probably will take the witness stand.

Former Chief of Currency is Presented Gift

[EXCLUSIVE DISPATCH]

WASHINGTON, Feb. 20.—Upon the occasion of a visit to this city yesterday Henry M. Dawes was made the recipient of a handsome solid silver punch bowl, which was presented to him as a gift from the chief national bank examiners in the field and others who were closely associated with Mr. Dawes during his incumbency as Comptroller of the Currency, as a token of their high regard and affection.

The presentation speech was made by Mr. J. W. Pole, chief national bank examiner, to which Mr. Dawes responded briefly and characteristically.

Mr. Dawes succeeded D. R. Crissinger, governor of the Federal Reserve Board, as Comptroller of the Currency in May, 1923 and resigned this office in December, 1924 to become president of the Pure Oil company, with headquarters at Columbus, O. He was succeeded by Col. J. W. McIntosh.

Tokio Importing Firm Flounders in Finance Sea

[BY CABLE AND ASSOCIATED PRESS]

TOKIO, Feb. 21.—Reports that Takata & Co., one of the largest importing firms in Japan, was in financial difficulties, were confirmed today by an announcement that the government has refused an appeal from the company for assistance. The liabilities are estimated at $25,000,000.

The suspension of the firm has not been announced and it is understood a group of banks are endeavoring to support the company.

The firm admits the situation and ascribes its difficulties to losses in the earthquakes of September, 1923, and the falling value of the yen which followed the disaster.

Takata & Co. has extensive American connections.

'GREASE MONEY' MISUSE DENIED

Stokes Witness Asserts Sum Properly Employed

Negress Tells of Identifying Photographs

Avers Several Affidavits Were Dictated to Her

[BY A. P. NIGHT WIRE]

CHICAGO, Feb. 20.—Joseph Bruner, former cab driver, and a State's witness in the trial of W. E. D. Stokes, New York millionaire, on trial with others for conspiracy to defame the character of Helen Ellwood Stokes, his estranged wife, testified today that "grease money," to which he referred in accounting for funds asserted to have been spent on business for Stokes, did not go for any improper purpose.

Bruner, who also was indicted, but granted a severance, and who was hired by Stokes to investigate the millionaire's suspicions that his wife was at one time an inmate of a notorious Chicago club, said that the cash to which he referred as "grease money" was spent in legitimate expenses in connection with the investigation.

Bruner's testimony was interrupted by that of Marguerite Willietta Hyde, Kansas City (Kan.) negress. She said Nugent had dictated to her a number of affidavits identifying pictures of "Helen Stokes" as pictures of a former inmate of ill-famed resorts. On cross-examination, John J. Healy, counsel for Daniel Nugents, a codefendant, read to the witness statements made before an assistant State's attorney last year in which she said, according to the transcript, that she did not remember the name of "Helen Stokes" as identified in the affidavits with Helen Underwood, the name by which the asserted inmate of direputable houses was supposed to be known.

"How do you account for the fact that your memory is so much better now than it was in the State's attorney's office?" the witness was asked.

She said she was more interested today than she was then, and had refreshed her memory, adding that she had read about the case.

"I did not understand so well then," she said, "and maybe I did not want to remember too clearly."

MINE TOLL IS NOW FIFTY-ONE

(Continued from First Page)

City Coal Company, and superintendent of the mine, was on the bottom at the time of the disaster and was overcome by gas, being carried from the mine.

Bosses from surrounding mines and many volunteer workers from near-by mines descended into the shaft in efforts to bring the dead to the surface.

BODIES RECOVERED

Heroic work of Harmon Kelly of the Glendora mine, John Kinsella, boss at the Baker mine and an expert in mining; Krieg Patrick of the Ebby Vale mine; John Boyles of the same mine, and Jack Raines of the Baker mine, resulted in the early discovery of many bodies immediately after the explosion. Kelly was the first to descend. Kinsella was overcome after he had worked his way up an air course, where he found nine bodies.

Men who had been in the mine said the explosion seemed to go in gusts, some being suffocated, others horribly burned beyond recognition, while others were but slightly burned. Many were hurled about the rooms and entries. The rescue work was impeded by the gas, which was being forced from the workings as rapidly as possible, the mine fan being undamaged by the blast. Fumes of gas escaped from the main shaft as the air was pumped through the mine, and two bystanders were overcome.

Twelve bodies had been brought to the surface at 6 o'clock, the work of the rescuers being unremitting and fresh workers being available on all sides as those in the mine came up on the verge of exhaustion.

Widely Known Arizona Woman Called by Death

[EXCLUSIVE DISPATCH]

PHOENIX, (Ariz.) Feb. 20.—Mrs. Frances S. Williams died tonight in a hospital here. For years she had been connected with the office of the State Superintendent of Public Instruction. Her deceased husband, M. H. Williams, at one time was District Attorney and was a law associate of former Gov. J. H. Kibbey. A brother, Thomas Stewart, and a sister, Mrs. Rachel Dietz, reside in Los Angeles.

STATE GUARD PLANES ARE UNDER SCRUTINY

MAJ. MOSELEY REPORTS HIS INSPECTION OF SHIPS IN LOS ANGELES

[BY A. P. NIGHT WIRE]

SACRAMENTO, Feb. 20.—Maj. C. C. Moseley, commander of the air force of the California National Guard, today telegraphed Adjt. Gen. R. E. Mittelstaedt from Los Angeles that he now is engaged in preparing a report concerning the condition of several airplanes recently assigned to the National Guard by the War Department and probably would have it completed some time early next week.

Gen. Mittelstaedt yesterday requested a detailed report with reference to the serviceability of the airplanes, following declarations by Maj. Moseley in an address before the Business Men's Club of Hollywood recently that National Guard air forces throughout the country are not able to take the air because they are equipped with obsolete airplanes.

SOJOURNERS TO MEET

[EXCLUSIVE DISPATCH]

WASHINGTON, Feb. 20.—The fifth annual convention of the National Sojourners' Club will be held in this city on June 10.

MITCHELL ASKS NEW AIR TESTS

Officer Would Demonstrate Menace of Planes

Casts Doubt on Report of Special Navy Board

White House Flatly Denies Plan to Rebuke Him

(Continued from First Page)

given by Mr. Martin, the airplanes would be superior to any now used by the Army, but he expressed doubt that this condition could be met.

ATTACKS REPORT

The bombing tests which sent to the bottom the hull of the uncompleted battleship Washington off the Virginia Capes became a subject of discussion before the committee when Gen. Mitchell declared the facts about the test should be made public to prevent "deluding our people that big ships can't be sunk."

In a large measure committee members were left to draw their own conclusions after comparing this statement with the report published by the special naval board, which described the Washington tests and said the explosion of big bombs against her hull only rocked the vessel in a degree comparable to the reaction of a salvo from her own guns.

The charges exploded in the water alongside the Washington, Gen. Mitchell told the committee, "were too far away to have great effect." He declined to give the distance at which the charges exploded, saying it was confidential.

The general predicted that if army aviators are given a chance at the battleship North Dakota, which is to be used in bombing tests during the coming summer, they will "blow it out of the water." The North Dakota is the oldest of the first-line ships retained under the arms treaty.

NOT REAL BOMBS

It also was pointed out by the witness that no "real bombs" were dropped from the air on the Washington and that those which were released on her deck were "sand loaded." This was apart from the explosion of the bombs against her sides. The Washington finally was sunk, he said, by a battleship broadside of seventeen shots from an approximate range of 2500 yards, fourteen of which took effect.

"There's no escaping of shipping on the sea from an air attack," Mitchell continued. "We have to baby them over the sea. Any ship that floats in the water is absolutely at the mercy of an air attack."

The general said the best way to bomb a ship was to get "right down over it" and asserted he could descend in a "sunbeam" and not be seen until just above the ship.

Representative O'Sullivan, Democrat, Connecticut, expressed a desire to know more about the "sunbeam" flying and Gen. Mitchell offered to show him. The two then left the committee rom for Bolling Field to fly in a "sunbeam." Just before he was excused the general pointed out that the army air service now can use no bombs larger than 2000 pounds, while the Japanese can use 3600-pound bombs. He was asked about the effects of the antiair craft fire and replied that he could add nothing to his previous testimony in which he held such fire in "utter contempt."

GROUND FIRE IGNORED

W. A. Tipton of Baltimore, a newspaper man, who had served in France under Gen. Mitchell, was placed on the stand at the general's suggestion and told the committee that flyers paid no attention to "ground fire."

Lieutenant-Commander Holbrook Gibson then testified that experiments by the Navy have shown that airplane-carrying submarines were not practicable.

The committee was told by Capt. W. H. Carthy of the army balloon service that American antiaircraft gunners had not been able to ward off German airplanes which came across the lines, shot down balloons and returned safely to their bases.

The committee decided to summon Lieutenant-Commander Clifford A. Tinker of the naval reserve force for questioning on a recent magazine article in which he charged Congress with "selling thirty-four American lives because it failed to appropriate money for transportation of helium gas from Ft. Worth, Tex., to Langley Field, Va., for use in the dirigible Roma, which subsequently blew up while inflated with hydrogen.

The committee today received the formal invitation from Secretary Weeks to visit Fortress Monroe, Virginia, on the 27th inst., for a demonstration of the effectiveness of antiaircraft fire on airplanes. The advisability of accepting was deferred.

ADMINISTRATION'S FRIENDS SCORE INQUIRY

[EXCLUSIVE DISPATCH]

WASHINGTON, Feb. 20.—Friends of the administration began today openly and emphatically to criticise the whole aircraft investigation as having been conducted on wrong lines.

Representative Bertrand H. Snell, Republican, New York, is the most outspoken. He is chairman of the Rules Committee of the House and is close to Mr. Coolidge.

Mr. Snell describes the results of the investigation as "half-baked and worthless." From comments of other Coolidge wheel horses the conviction is spreading here that the administration will be content to see the investigators go their ways after March 4, taking the testimony with them. In place of further work by a Congressional committee certain of the President's spokesmen favor a commission, which, they say, will work along more technical and less sensational lines than a Congressional committee would.

Bill Approved by Senate for Blythe Bridge

[EXCLUSIVE DISPATCH]

WASHINGTON, Feb. 20.—Last night the Senate passed a bill granting the permission of the United States for a permanent bridge across the Colorado River at Blythe. At present the only aid to crossing the river there is a ferry. It is expected that the identical bill will pass in the House and the work will start as soon as the President signs the bill.

DIRIGIBLE OVER ATLANTIC

Los Angeles Starts on Journey to Bermuda With Moffett, Robinson Aboard

[BY RADIO AND A. P. NIGHT WIRE]

ABOARD THE DIRIGIBLE LOS ANGELES, EN ROUTE TO BERMUDA, Feb. 20.—Sporting the the blue and white flag of the Assistant Secretary of the Navy, the air liner Los Angeles started her journey from Lakehurst, N. J., to Bermuda today, with a rush.

Within a few minutes after rising from her home field, the big airship gradually picked up speed, and passing over Barnegat Light was making fifty-five miles an hour with four engines running. Her action was steady and even, and with vibration absent, giving the sensation of riding in a Pullman car over a fabulously smooth roadbed.

Rear-Admiral Moffett, chief of the Bureau of Aeronautics, seated himself in the passenger car and stayed there.

"On a trip to Bermuda," he philosophized, "one should take it easy, for everyone goes there for a vacation. However, I am fortunate enough to be on this ship and make the trip in probably twelve hours, and can be back to Washington Sunday night, having lost only one day at my desk, and having two in Bermuda. This is only a forerunner of what anyone may enjoy in a few years."

Assistant Secretary Robinson is making his first voyage on a naval vessel in his official capacity, and although the vessel happens to be an air liner, he has been given all the honors and ceremony customary on a battleship. He has inspected the ship from stem to stern, and expressed great delight with his experience.

Fog or low-hanging clouds prevented a clear visibility during the first stage of the trip, and only an occasional surface vessel was seen.

RUSH TO STEM CENSORSHIP

New York Theatrical Interests Hurriedly Invoke Plan of "Play Jury" to Clean Up Salacious Shows

[BY A. P. NIGHT WIRE]

NEW YORK, Feb. 20.—A "joint committee opposed to political censorship," was named today at a hurried meeting of managers, playwrights, actors and friends of the theater to push the "play-jury system" as the best means of cleansing Broadway of unfit drama as is now asserted to be represented in thirteen flourishing productions.

The committee, which will meet Dist.-Atty. Danton tomorrow, is headed by John Emerson, president of the Actor's Equity Association, Owen Davis, playwright and Rev. Charles K. Gilbert, president of the Protestant Episcopal Social Service Commission.

The "play-jury" plan has been moribund two years despite its having received public indorsement when first presented. As now revived to hold off the ogre of State censorship, at present glowering down on Broadway, the "jury" would be chosen from panels of 400 selected citizens. An initial panel, made up today from 5000 names taken from the Social Register, Metropolitan Opera box-holders, the Stock Exchange and similar organizations will be placed before Mr. Banton tomorrow.

ACTORS SUPPLY "TEETH"

The "jurors," each of whom serve upon but one play, according to the plan, would make but two decisions, namely, whether a suspected play should be taken off the boards at once or could be rewritten to delete offensive scenes or lines. The Actors' Equity promised to supply the "teeth" to the first decision by withdrawing its players immediately.

For revision the producer would be given one week, when the play would be reviewed again.

The eleventh-hour rally to the "play jury" was made by representatives of nearly forty organizations. They included the Managers' Protective Association, Actors' Equity, Drama League, Authors' League, Greater New York Federation of Churches, the Better Public Shows Committee and many others.

David Belasco, producer of "Ladies of the Evening" and "The Harem" and Kenneth MacGowan, representing Eugene O'Neill's latest play, "Desire Under the Elms," today had a heart-to-heart talk with Dist.-Atty. Banton.

OFFERS TO CLEAN UP

Mr. Belasco, according to Mr. Banton, offered to make any changes in his two plays which Mr. Banton thought necessary to clean their skirts, promising to have them rewritten in time to substitute for the present versions by next Tuesday night.

Mr. MacGowan left Mr. Banton's office under the impression, he said, that Mr. Banton would prosecute unless "Desire Under the Elms" was taken off entirely. Mr. Banton followed this up by publicly giving as his opinion that the producers could make no revision of the play "which would make it respectable enough to conform with the requirements of the penal law."

Mr. MacGowan said he was willing to stand by a "play-jury" decision and announced a special performance of the O'Neill drama tomorrow morning for 1000 faculty members of local colleges and schools.

Speculators along Broadway tonight reported a rushing business.

MORE SHOWERS ARE PREDICTED

(Continued from First Page)

District, giving the amount of rain which has fallen and other weather conditions for the last twenty-four hours up to 4 p.m. yesterday, follow:

Lake's Camp, Pacoima Canyon—.14 inch; still raining and not cold.

Dillon's Camp, Pacoima Canyon—.60 inch; still raining but stream not affected.

Hansen's Ranch, Big Tujunga—.15 inch.

Loomis Ranch, Big Tujunga—.10 inch; still raining.

Switzer's Camp, Arroyo Seco—.32 inch; still raining and not very cold.

Opid's Camp, West Fork of San Gabriel—.61 inch; still raining, temperature 45 deg.

Edison Intake, San Gabriel—.30 inch.

Edison Power House, San Gabriel—.16 inch.

Flood Control Camp, San Gabriel—.15 inch; still drizzling and not cold.

Coldbrook Camp, North Fork of San Gabriel—.40 inch.

Heaton's Camp, East Fork of San Gabriel—.28 inch.

Robert's Camp, Big Santa Anita—.33 inch; still raining and very warm.

Robert's Half Way House, Big Santa Anita—.21 inch.

Ranger Station, Big Santa Anita—.27 inch.

Little Gray Inn, Big Santa Anita—.26 inch; still drizzling and very warm.

HEAVY SNOW IN MOUNTAIN DISTRICTS

[EXCLUSIVE DISPATCH]

SAN FRANCISCO, Feb. 20.—Heavy, cold showers, accompanied by a strong wind that means another big deposit of snow in the foothill and mountain districts of California have been falling all over Northern California for nearly twenty-four hours and bid fair to continue for at least another day, according to the weather forecaster here.

The rain was so heavy in the lower San Joaquin Valley that the baseball fields were flooded at Fresno to such an extent that all training of the ball teams had to be called off for the day.

It is not expected that there will be any great rise of water in the rivers of the State because this storm is accompanied by cold winds that will prevent the melting of the mountain snows.

The rainfall figures for the twenty-four hours ended at 5 o'clock tonight follow:

	Last 24 hrs.	Seasonal to date	Normal to date	Seasonal last yr.
Eureka	.38	28.09	20.36	18.68
Red Bluff	.74	18.41	16.57	10.88
Sacramento	.30	12.17	13.19	6.44
San Francisco	.51	20.40	15.45	9.26
San Jose	.18	8.81	11.08	4.25
Fresno	.32	5.60	6.13	1.81
San Luis Obispo	.17	9.76	12.98	3.81

NEAR CLOUDBURST HITS DESERT TOWNS

[BY A. P. NIGHT WIRE]

MOJAVE, Feb. 20.—Rainfall approaching the dimensions of a cloudburst today drenched Caliente and Woodford, between here and Bakersfield. The resultant rush of water down the canyons caused slight damage on the Southern Pacific right of way.

Mojave had .20 of an inch of rain during the day, with indications of further showers tonight.

Rioting Inmates Denied Holiday at San Quentin

[BY A. P. NIGHT WIRE]

SAN QUENTIN, Feb. 20.—Altercations between Mexican and other prisoners at the State prison here resulted today in abandonment of the Washington's Birthday program for next Monday. The latest outbreak of ill feeling took place yesterday when a Mexican attacked with a knife a man of the opposing faction, but was beaten off with a monkey wrench.

There are approximately 500 Mexican prisoners at San Quentin. One of them, Antonio Hernandez, was beaten to death last Wednesday in a riot.

Several of the leaders in the disturbances have been placed in solitary confinement and a heavy guard mounted over others.

ONE DEAD, ONE HURT IN ROAD COLLISION

[BY A. P. NIGHT WIRE]

SAN JOSE, Feb. 21.—Obie Campbellof Oakland was killed and his brother, Arthur Campbell, injured perhaps fatally when an automobile in which they were returning to Oakland from San Jose collided with a motor stage on the highway north of here.

NAVY OFFICER HURT AS FLAGSHIP COALS

[BY CABLE AND ASSOCIATED PRESS]

MANILA, Feb. 20.—Lieutenant-Commander E. B. Lapham, Chief Engineer of the flagship Huron of the Asiatic Fleet, was seriously injured today when he was struck by a coal basket while the Huron was coaling from a barge. The officer was knocked overboard. His head struck the side of the ship. Lapham was rescued and taken to the Cavite Hospital. Seaman Fox, who was standing near Lapham, also was forced overboard, but he was not seriously injured. It was said at the hospital that Lapham might recover.

TEMPLETON TO HEAD RETAIL LUMBER MEN

[BY A. P. NIGHT WIRE]

SEATTLE, Feb. 20.—H. A. Templeton, of Portland, Or., was elected president of the Western Retail Lumbermen's Association at the close of the organization's twenty-second annual institution here today. C. J. Baldwin, of Bridger, Mont., was named vice-president, and A. L. Porter, of Spokane, re-elected secretary-treasurer. Three new directors elected were J. S. Taylor of Salt Lake City, W. J. Stevenson, of Butte, Mont., and F. Dean Prescott, of Fresno, Cal.

ARIZONA'S GOVERNOR VISITS MEXICO PORT

[EXCLUSIVE DISPATCH]

PHOENIX, Feb. 20.—Gov. Hunt has started on an automobile trip to the Gulf of California via Ajo, to view the route of a wagon road to St. George's Bay, a fishing resort for many Arizonans as well as the projected port for the Greenway Railroad. The Governor stated he did not expect to meet any Mexican officials.

EX-WARDEN AT ATLANTA SENTENCED

Convicted in Bribery Case With Two Others; New Trial Sought

[BY A. P. NIGHT WIRE]

ATLANTA, (Ga.,) Feb. 20.—Albert E. Sartain, for one year warden of the Atlanta Federal penitentiary was sentenced in United States court here today to serve one year and six months in that institution, following his conviction the mornng on a charge of conspiracy to accept and receive bribes. Lawrence Riehl, Columbus, Ohio, also convicted, was sentenced to serve one year and one day in the Atlanta prison; L. J. Fletcher, former deputy warden of the prison, was acquitted.

Counsel for the convicted man immediately announced their intention to file application for a new trial. Sartain and Riehl were released on bail.

Specifically the defendants were charged with entering into a conspiracy with Father Thomas P. Hayden, then a chaplain at the prison, to accept the sum of $10,500 from members of the so-called "Savannah crowd" of convicted violators of the prohibition law.

SNAG IS HIT IN KANSAS BRIBE CASE

Prosecution Finds Itself Halted by Attorneys for ex-Gov. Davis

[BY A. P. NIGHT WIRE]

TOPEKA, Feb. 20.—Prosecution plans struck a snag just before adjournment late today in the preliminary trial of former Gov. Jonathan M. Davis and Carl J. Peterson, ex-State Bank Commissioner, on charges of conspiracy to solicit a bribe for a pardon for Walter Grundy, Hutchinson bank embezzler.

When the State sought to inject testimony regarding the alleged payment of money for a parole for Ernest Bartholomew, convicted of automobile theft, the defense entered strenuous objections and decision on the point went over until tomorrow.

C. H. Bartholomew, father of the paroled youth, who, a month ago made a sworn statement that he paid $1250 to Olney Davis, a convicted banker, for the parole and understood the money was to be divided between Gov. Davis and Peterson, was called to the stand by the prosecution.

A. L. Oswald, young Hutchinson attorney, whose recent affidavit forms the basis for the bribery charge, was the chief State witness. He testified Gov. Davis introduced him to Peterson when he sought clemency for Grundy and that Peterson demanded $4000 for a pardon, later reducing the amount to $2500.

Canned Heat is Fatal to One and Another May Die

Canned heat yesterday caused the death of Frank Huetteman, 40 years of age, and placed his roommate, Dalby Osgood, 38, in the Receiving Hospital in a critical condition.

The two men were found unconscious in their room at 966 San Pedro street by other roomers in the house. They summoned police, but Huetteman died while being taken to the Receiving Hospital. Police surgeons stated Osgood's condition was such that he also will probably die.

Detective Lieutenants Jarvis and Craig, who investigated, stated the two men had embarked on a drinking debauch with several others about three days ago. Their room was strewn with empty bottles, the detectives said.

Papers found in Huetteman's possession indicated he was the brother of a Detroit manufacturer and had been receiving an allowance of $150 a month from this brother for several years.

Battleships to Observe Birth of Washington

The eleven dreadnaughts of the battleship division will lie at anchor next Monday in observance of Washington's Birthday, it was announced yesterday aboard the U.S.S. California, flagship of the battle fleet. Aside from unusual liberty privileges granted officers and men, however, there will be no active observance of the day.

On the following morning all ships with the exception of the U.S.S. Tennessee, which is undergoing overhaul, will go to sea to prepare for final gunnery exercises, which will be fired before the battle fleet sails for southern waters March 2 for a ten-day sortie. The U.S.S. Nevada returned to port late yesterday after having undergone thoroughly successful full-power trials off the local coast.

At midnight last night, the U.S.S. Seattle, carrying Admiral Robert E. Coontz, commander-in-chief of the United States Fleet, and members of his staff, sailed for San Diego, where Admiral Coontz will remain until the battle fleet's departure for the south.

AUTOS STOLEN

Ten cars were stolen from the streets of the city during the twenty-four hours ending last night, according to a report of the theft bureau of the Automobile Club of Southern California. The cars stolen and their license numbers are: Chevrolet touring, 392-547 ('25;) Ford touring, 657-433 ('25;) Hudson coach, 1-194-992 ('24;) Marmon touring, 756-441 ('25;) Ford coupe, 1-117-368 ('24;) Ford coupe, 631-589 ('24;) Ford touring, 227-159; Buick touring, 1-160-623 ('24;) Buick touring, 403-922 ('24;) Ford coupe, 531-263 ('25.)

EVERY MORNING IN THE YEAR Los Angeles Times

The Times Building, First and Broadway.

90c per month DELIVERED BY CARRIER

By Mail, in Postal Zones 1 to 4, including California, Arizona, ... $12.00; Monthly, $1.05. In Zone 5, including Colorado, Idaho, ... Oregon, Washington, Yearly, $16.00; Monthly, $1.50. In Zones ... States, Canada and Mexico, Yearly, $18.00; Monthly, $1.50. ...

Entered as second-class matter Dec. 4, 1881, at the Postoffice at Los Angeles under the Act of March 3, 1879.

SATURDAY MORNING, FEBRUARY 21, 1925. VOL. ...

NEW RAIL MERGER IMPEN...

Billion Dollar Consolidation of Southwest C... Seen as Bank Buys Interest in Kansas Li...

[BY A. P. NIGHT WIRE]

NEW YORK, Feb. 20.—Creation of a new railroad ... Southwest, with total assets of close to $1,000,000,000 ... mileage of 15,000, appeared to be taking preliminary ... interests which sponsored the Missouri Pacific merger ... said to be laying plans for the new consolidation, ... souri, Kansas and Texas, St. Louis-San Francisco, St. Louis ... ern and Kansas City Southern railways. Such an alignment ... carry out the tentative grouping proposals of the Interstate C... Commission with slight modifications and would develop a ... line for the greater Missouri Pacific system.

While no definite ... toward a merger have ... Wall street heard ... leading railroad ... had acquired a substantial ... in the Kansas City ... "Katy" railroads, and ... would use either ... roads as the nucleus ... tem. Formation of a ... pany which would ... shares for those of the ... along the line adopted ... Sweringens in their ... merger, is expected ... the first stages in the ... plan.

Heavy buying of ... which carried the ... than 3 points to a ... today, lent color to ... this road was being ... unit in the suggested ... Chairman E. N. Brown ... has denied that Frisco ... volved in any definite ... although his recent ... road was linked with ... he was studying ... ties.

DENY LEWIS ASSETS IN TRACT HERE

Palos Verdes Promoters Say $17,000,000 is Not Owed by Estates

[EXCLUSIVE DISPATCH]

SANTA BARBARA, Feb. 20.—Denial that they are in any way indebted to E. G. Lewis was made today by the present promoters of Palos Verdes tract to W. P. Butcher, Jr., commissioner in bankruptcy, who a few days ago announced that $17,000,000 of the $22,000,000 in assets listed by Lewis was based upon a claim against Palos Verdes.

"When I said that this $17,000,000 claim was against Palos Verdes, I probably was misinformed," Butcher said today.

"As a matter of fact, the Palos Verdes Estates are not mentioned in the schedule of assets, but the fact that the claims totaling this amount are against the Title Insurance and Trust Company of California in a suit over Palos Verdes led me to make the statement."

YEAR REMAINS FOR FILING OF DEBT CLAIMS

Oscar L. Willett, attorney for the petitioning creditors in the E. G. Lewis bankruptcy case, issued a statement yesterday in which he explained that no effort has been made to shorten the time in which claims against the Lewis estate can be filed. Almost a year remains in which to file such claims, he stated. The total liabilities, Attorney Willett said, are $10,650,923.24, of which amount approximately $1,500,000 is not primary liabilities.

The attorney added that Mr. Lewis is not seeking to fight the bankruptcy proceedings in any way but on the contrary is helping in every possible way toward the successful liquidation of his estate.

Three Robberies in Half Hour Net Less Than $100

Three robberies, all in a half-hour period, were reported to police last night.

A trio of bandits walked into the William Kilpatrick grocery store at 2710 Griffith avenue, backed the owner into a rear room and departed with $22 in cash and groceries which they picked up on their way out.

Shortly thereafter, Herbert Richardson of 1223 West Tenth street, was halted at Eighth and Blaine street by a trio of automobile bandits, forced to climb into their machine and transported to an alley near Ninth and Alvarado streets. There he was relieved of a pair of glasses, a pocketknife, two theater tickets, 15 cents in cash and two checks from the Fox Film Corporation, one for $4.50 and the other for $7.50.

The same bandits visited the Wellington Drug Company store at Pico and Rimpau boulevards a short time later and obtained $25.

BUILDING LOAN MEN HEAR WOMAN SPEAKER

ADDRESSES ALSO MADE BY CALIFORNIA OFFICIALS TO SECRETARIES

Miss Anna E. Ray of Niagara Falls, N. Y., a former president of the National Building and Loan League, was the guest of honor and chief speaker at the monthly meeting yesterday of the secretaries of all the building and loan associations of Southern California. Henry S. Rosenthal, for forty years an editor of the Building Loan News of Cincinnati and an outstanding authority on building and loans, also spoke.

Among the other speakers were Moses Stearn of San Francisco, deputy building-loan commissioner, who talked on legislative matters; Chief Deputy Building-Loan Commissioner Stongard and former Chief Deputy Swanton. Miss Ray, in her address, traced the history of the savings and loan plan and then sketched the scope of the industry at present.

CLARENCE EDDY WILL PLAY ANGELUS ORGAN

Clarence Eddy, noted organist, will appear in an organ recital at Angelus Temple Monday night. To accommodate the crowds expected to assemble to hear him, Mr. Eddy has consented to give two recitals the same evening, the second for those who are unable to make their way into the temple for the first. He will be introduced by Aimee Semple McPherson and will be assisted in the program by Jeanette Falconer, dramatic soprano.

SOMETHING WRONG

According to London Answers, Persia has no old maids.

But who takes care of the Persian cats?

HOUSE PASSES PAY INCR...

(Continued from First Page)

demand which ... the approval of the ... large.

Hard on the heels of ... that have seeped out ... White House this week ... how the President's ... economy is being ... ly in the President's ... Congress exhibits ... ness for higher ...

It probably is ... Representative ... tor is worth to the ... than the $7500 a year ... a sum fixed by the ... tive of his had ... salaries from the ... $5000. There may be ... tention as to the ... good Representatives ... 435 in the House, ... Senators among the ... the other chamber. ... demonstrated that the ... living and the legitimate ... of Senators and ... have increased ... 1907. But, on the other ... also can be shown ... other class of Federal ... employees has been ... a like increase of ... in annual salaries.

RUSH FOR ...

There was no party ... division in the House ... publicans and Democrats ... rushed the salary increase ... against the protests of ... ities in their own ... unfair, however, to ... Democratic Congressmen ... particular eagerness ... ditional compensation ... the benches on the ... side pretty well ... consideration of the ...

When the news was ... White House, ... there was withheld ... dent is known to ... the belief, perhaps ... customed dryness of ... that he did not ... posed increase in ... ernment had been ... the Budget Bureau ... sideration. The ... quite right. It had ... submitted.

BLOW AT ...

The theory on which ... Bureau was erected ... would be an instrument ... taining a balance ... ues and expenditures ... perspective view on ... actual needs of the ... a certain extent, ... is a blow at the ... Nevertheless, ... Congress has what ... "the power of the ... trol over revenue ... tion measures. ... President Coolidge ... to interpose a veto ... of Congressional ... one, he holds, ... within the purview ... tive arm of the ... President would ... give utterance to ... were it in his ... reasonable to ... thinks that if ... exhibit itself ... light to the ... idle for him to ...

Simple Rites Mark F... of F. W. U...

[BY A. P. ...]

CHICAGO, Feb. ... gan music, ... Episcopal ... ers, marked ... Frederic W. ... years national ... Republican ... more important ... ness leaders ... from the ... and social ... services ... Church ... of the ... worship.

FOR ...

EDMONTON ... The University ... memorial ... nounced that ... to obtain ... the form ... built in the ... university.

SATURDAY MORNING

DOCTOR'S STORY HITS SHEPHERD

McClintock Mystery Witness Springs Sensation

... Foster-Parent Sought Advice on Poisons

...ge Olson and Attorney Have Fist Fight

[EXCLUSIVE DISPATCH]

CHICAGO, Feb. 20.—In an at...phere so still that sounds ... the street eleven stories be... were plainly audible, Dr. G... ...berg, "mystery witness" of the McClintock case, today linked William D. Shepherd to a tale of poi... that left the courtroom ...d. His unexpected testi... tending to show that Shep... had begun to make inquiries ...rning the best methods for ...nistering deadly drugs fou... before Billy McClintock ..., was the climax of Judge ...'s circumstantial case. Only ... attorneys seated about the ... table and the doctor who told ... story as he might have deliv... a lecture at a clinic ap... to be calm.

Shepherd was guardian of William Nelson McClintock, million... orphan, and he and his wife ... in relation of foster-parents ... the boy, whose death several ... ago is now the subject of ... coroner's inquest. In McClin...'s will Shepherd and his wife ... bequeathed the bulk of the ... million-dollar estate, an an... of $8000 being devised to ...belle Pope, his fiancee, whom ... sought to marry on his death...

...sins and other relatives of ... dead boy are now seeking to ... the acceptance of the will ... the Probate Court.

SURPRISE WITNESS

... the inquest proceedings ... Olson, Chief Justice of the ...ipal Court, has secured sev... continuances in order that a ...ough investigation may be ... He appears as a private ... and because he was the ... of young McClintock and ... parents, also deceased.

Shepherd was in court at the ... of the afternoon session ... scheduled. His attorneys, ... by a rebuke from Deputy ... Kennedy after a day of ..., took their places with... a glance at Chief Justice Ol..., who was conferring with Chief ... Police Collins at the door. Then, ... warning or advertisement, ... Fosberg was called to the ... Everybody was aware at ... that he was the "surprise" ... He reached his climax ... delay.

"In June, 1924, I had a meeting ... W. D. Shepherd," he testi... after he had identified him...

"Do you see him here now?" ...ired Judge Olson.

"Sitting at that table," replied ... doctor, pointing Shepherd out. ...Shepherd told me that a young ... of his had recently died, ... mysterious circumstances ... that he was planning to ask ... investigation. He said ... he wanted some information ... concerning the action and admin... of poisons.

"We talked for more than an ... concerning typhoid germs, ... in the course of the discussion ... also dealt with the more com... poisons such as carbolic acid, ...curic bichloride, cyanide of ...tassium, aconite and such ...

"Shepherd told me that he had ... been a chemist and he ap... to know quite a bit about ...teriology. He discussed these ... quite intelligently. Final..., however, the talk narrowed to ... effect of two poisons — one ...teriological: typhoid germs, the ... mineral: cyanide.

"He was particularly concerned ... the propagation of typhoid ..., how they could be admin... and how their presence ... be detected. I told him that ... Weidal test would show the ... of typhoid in its earlier ... and that the punctures and ... of hemorrhages would ... in a post-mortem.

PAID $25 FEE

"He asked me how the culture ... be controlled, and I told him ... not at all sure. I told him ... a typhoid culture could be ...agated best in albumen. That ... the substance of our first con...ation."

"Did he pay you a fee?" inquired ... Olson.

"He paid me $25," said Dr. Fos...

The doctor then resumed his ... of a second meeting with ...pherd at Hotel La Salle a week ...

"At that time we went over ...tually the same ground," Dr. ...berg testified. "He talked ... of typhoid and cyanide ...sium, and of the dosages in ... each might be administered. He showed plenty of knowledge ... chemistry, for he mentioned the ... burns that might be ex... from a dose of prussic ... I told him that cyanide ... be administered in certain ..., which I described to him, ... small fear of detection, inas... as evaporation would be ... rapid. I don't think I told ... much that he did not know. ... appeared well versed in ...

On cross-examination Attorney ...drick made only a slight attempt ... discredit the witness.

The inquest was opened in sen... manner with a fistic en... between Chief Justice ... and Attorney Hedrick.

The clash was precipated by sen... testimony introduced into ... record by Judge Olson, self-... "attorney for the dead," ... the protests of Mr. Hedrick. ... Hedrick retaliated by calling ... Olson a "dirty rat of an at...torney."

Mr. Hedrick was reprimanded ... and told to produce his ... in court at the afternoon ..., or he would no longer be ... as counsel.

The tilt between Judge Olson ... Mr. Hedrick had its inception ... the examination of Miss Isabelle ..., fiancee of young McClintock, ... said "Billy" had told her ... had never told him ... his cousins on his father's ... of the family. Young Mc... Clintock said, she related, Shep... was trying to overcome "his ... impulsiveness of charac...ter."

She said young McClintock told ... on Thanksgiving that he had ... She said when he be... ill Mr. Shepherd and her pas... wanted to give him castor oil, ... said Mrs. Shepherd would not ... a doctor because "doctors do ... want people to get well too ...

...CTOR'S STORY ...TS SHEPHERD

...ack Mystery Witness Springs Sensation

...oster-Parent Sought ...Aide on Poisons

...Q...n and Attorney ...Have Fist Fight

...[EXCLUSIVE DISPATCH]

...20, Feb. 20.—In an at... ...so still that, sounds ...he street eleven stories be... ...plainly audible, Dr. G. ... "mystery witness" of the ... case, today linked Wil... ...ckford to a tale of poi... ...left the courtroom ...ing to show that Shep... ...to make inquiries ...the best methods for ...deadly drugs four ...killed Billy McClintock ...the climax of Judge ...sensational case. Only ...seated about the ...and the doctor who told ...as he might have deliv... ...before at a clinic ap... ...to calm. ...guardian of Wil... ...McClintock, million... ...and he and his wife ...sion of foster-parents ...whose death several ...now the subject of ...request. In McClin... ...declared and his wife ...left the bulk of the ...estate, an an... ...being devised to ...his fiancee, whom ...to marry on his death...

...and other relatives of ...are now seeking to ...acceptance of the will ...Probate Court.

...WITNESS

...request proceedings ...Chief Justice of the ...Court, has secured nov... ...in order that a ...investigation may be ...appears as a private ...because he was the ...McClintock and ...deceased.

...was in court at the ...afternoon session ...His attorneys, ...a rebuke from Deputy ...after a day of ...took their places with... ...at Chief Justice Ol... ...suffering with Chief ...Odlie at the door. Then, ...coming or advertisement, ...was called to the ...Everybody was aware at ...he was the "surprise" ...he reached his climax ...

...1924, I had a meeting ...H. Shepherd," he testi... ...he had identified him... ...you see him here now?" ...John Olson. ...at table," replied ...pointing Shepherd out. ...told me that a young ...of his had recently died, ...mysterious circumstances ...he was planning to ask ...investigation. He said ...wanted some information ...the action and admin... ...poisons. ...told me more than an ...concerning typhoid germs, ...nature of the discussion ...dealt with the more com... ...such as carbolic acid, ...bichloride, cyanide of ...poisons and such ...

...told me that, he had ...a chemist and he ap... ...home with a bit about ...poisons. He discussed these ...quite intelligently. Final... ...the talk narrowed to ...or two poisons — one ...typhoid germs, the ...cyanide. ...was particularly concerned ...properties of typhoid ...how they could be admin... ...and how their presence ...detected. I told him that ...test would show the ...typhoid in its earlier ...that the punctures and ...hemorrhages would ...a post-mortem.

...FEE

...how the culture ...and I told him ...of ours. I told him ...culture could be ...in the suggested new ...Chairman E. N. Brown, ...has denied that Prisco was ...volved in any definite negotia... ...although his recent trip to ...road was linked with reports ...he was studying merger pos...ties.

HOUSE PASSES PAY INCREA...

(Continued from First Page)

...demand which appears to ...the approval of the people ...large.

...Hard on the heels of the ...that have seeped out from ...White House this week ...how the President's campaign ...economy is being waged ...by in the President's own ...Congress exhibits its own ...zeal for higher compensation.

...It probably is true that a ...Representative or a good ...tor is worth to the public ...than the $7500 a year now ...a sum fixed by the law of ...which increased the Congress ...salaries from the old figure ...$5000. There may be some ...tention as to the proper ...good Representatives among ...435 in the House, and the ...Senators among the ninety-... ...the other chamber. It also is ...demonstrated that the cost ...living and the legitimate ...of Senators and Representa... ...have increased tremendously ...1907. But, on the other hand, ...also can be shown that the ...other class of Federal officials ...employees has been given ...a like increase of 33 1-3 per ...in annual salaries.

...RUSH FOR MORE MONEY

...There was no party play by ...division in the House today. ...publicans and Democrats ...rushed the salary increase bill ...against the protests of the ...ities in their own parties. It ...unfair, however, to say that ...Democratic Congressmen as a ...particular eagerness to get ...ditional compensation and ...the benches on the Demo... ...side pretty well filled during ...consideration of the measure. ...When the news was taken to ...White House, formal ...there was withheld. The ...dent is known to have ...the belief, perhaps with ...customed dryness of ...that he did not think ...posed increase in the cost of ...ernment had been submitted ...the Budget Bureau for ...sideration. The President ...quite right. It had not been ...submitted.

...BLOW AT BUREAU

...The theory on which the ...Bureau was erected was ...would be an instrument for ...taining a balance between ...ues and expenditures and a ...perspective view on the ...actual needs of the government ...a certain extent, today's ...a blow at the budget system ...is to be administered.

...Nevertheless, Congress ...Congress has what is ...the power of the purse," ...trol over revenue and ...tion measures. Because ...President Coolidge will not ...to interpose a veto. The ...of Congressional compensation ...one, he holds, that is ...within the purview of the ...tive arm of the government. ...President would certainly ...give utterance to such a ...were it in his mind, but ...reasonable to suppose that ...thinks that if Congress will ...exhibit itself in this ...light to the country it would ...idle for him to try to prevent ...

Simple Rites Mark Funeral of F. W. Upha...

...[BY A. P. NIGHT WIRE]

...CHICAGO, Feb. 20.—Old ...san music, the simple form ...Episcopal service, and the ...ers, marked the funeral ...Frederic W. Upham, ...years national treasurer of the ...Republican party and one of ...more important of Chicago's ...new leaders, here today. ...from the high political, ...and social spheres ...services in St. ...Church where most of the ...of the Lake Shore Drive ...worship.

...FOR WAR MEMORIAL

...[EXCLUSIVE DISPATCH]

...EDMONTON (Alta.) Feb. 20. ...The University of Alberta ...memorial committee has ...nounced that a fund will be ...th to obtain a permanent ...the form of a ...built in the ...university.

Tosses Bombshell in McClintock Case

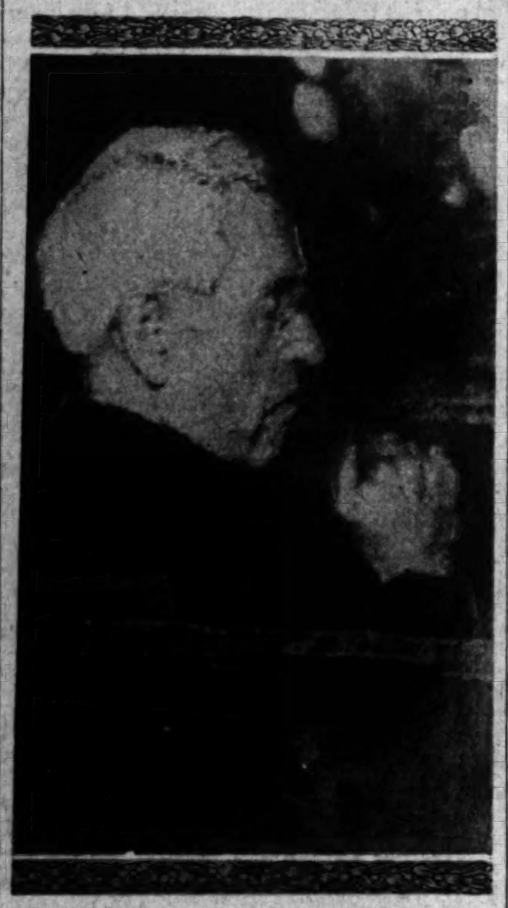

[Telepix Photos, Copyright, 1925, P. & A. Photo]

Physician Gives Sensational Testimony

Dr. G. Fosberg, who told at the Coroner's inquest in Chicago yesterday of being questioned by William D. Shepherd, foster father of William N. McClintock, concerning the action of disease germs and poisons a short time before young McClintock's death. The picture was wired to The Times by Telepix process.

MISSOURI HABITS IRK

Nebraska Has Trouble With Neighbors Over Roving River Border; Shifts Course at Will

[EXCLUSIVE DISPATCH]

LINCOLN (Neb.) Feb. 20.—The State government has a new problem on its hands, and all because of the vagaries of the Missouri River, which has a habit of suddenly shifting its channel and running across country. It made necessary, in past years, the appointment of commissions from the States of Iowa and Nebraska to relocate boundary lines, which once followed the river, and now, by an unusual freak, it has got Nebraska into complications with South Dakota.

For many years there has existed an island containing about 1600 acres almost in the middle of the Missouri River where it flows between Knox County, Nebraska, and Bonhomme county, South Dakota. Because it was closer to the latter State the surveyors assigned it to South Dakota, and the small group of people who cultivate a few hundred acres and run cattle on the remainder of the land have been voting and paying taxes there for years.

Some time ago the river began cutting away the bank on one side and filling up on the other, until it formed sandbars that threw the current to the north and thus made the island a peninsula of land located within the putative borders of Nebraska. Before that the water had been so deep that boats were the only means of communication with the mainland, but since it became a part of the latter a road has been built connecting it with the highlands to the south and now big cottonwoods and willows have sprung up to make the link permanent.

That section of the State is entirely unlike the prairie region. Big timber furnishes shelter for wild animals of all kinds, and it has been a favorite resort for sportsmen with dogs and guns, known as the Devil's Nest country. Its origin, history and even ownership are unknown, although in latter years a German colony of South Dakota has been exercising the rights of suzerainty. All the trading, however, is done with Nebraska towns and although in South Dakota it is firmly attached to Nebraska.

Senator Avers Actions on Gas Trust Planned

[BY A. P. NIGHT WIRE]

WASHINGTON, Feb. 20.—Declaring the Department of Justice intends to institute antitrust suits on the basis of the Federal Trade Commission report of its investigations of the gasoline industry, Senator Moses, Republican, New Hampshire, objected in the Senate today to consideration of a resolution by Senator Trammell, Democrat, Florida, calling upon the commission for the report.

The commission's investigation was concluded last summer.

At the Department of Justice, it was said there are at least three investigations under way which concern the gasoline industry directly or indirectly, but none had approached the stage where the department could decide on its course.

TALCUM POWDER NEAR FATAL TO BABY BOY

[EXCLUSIVE DISPATCH]

CALEXICO, Feb. 20.—Inhalation of talcum powder nearly caused the death of an infant son of Irvine Carner, who was visiting at the home of his uncle, Director C. W. Brockman of Imperial Irrigation District. The youngster procured a can of talcum powder while he was lying on his back. The cover of the can fell off and the infant's mouth and nose were filled with the powder. Only constant efforts by physicians for nearly twenty-four hours saved the baby from death by suffocation.

PUBLISHER IN ALIMONY ROW AGAIN

Courtland Young's Wife Wants Receiver Named to Guarantee Payments

[EXCLUSIVE DISPATCH]

NEW YORK, Feb. 20.—Unless Courtland H. Young, proprietor of Young's Magazine, pays back alimony due his wife, Dorothy Campbell Young, under an order made by Justice Lydon last October, his property may be put into the hands of a receiver to guarantee payments, according to an order signed by Supreme Court Justice Bijur.

Mrs. Young was to receive $200 a week alimony and $5000 counsel fees. Motions for the sequestering of Young's property to insure alimony payments were made before Justice Bijur Monday by Charles Ero, Mrs. Young's attorney. Justice Bijur also directed the publisher to pay $50 toward the support of his child, Rosabelle Young, who is in her mother's custody.

The Bijur order is the culmination of two years of litigation between the Youngs. Mrs. Young began a separation suit in May, 1923, charging her husband with habitual drunkenness and cruelty. After the alimony had been awarded Young raised certain issues and the alimony order was revoked and the case dismissed.

In September Young tried to obtain custody of his daughter. This action failed, and then the publisher served his wife with a complaint for an absolute divorce. While this proceeding is pending Mrs. Young was awarded $200 a week and $5000 counsel fees by Justice Lydon.

PTOMAINE THOUGHT CAUSED BY TAMALE

By a "Times" Staff Correspondent

VENICE, Feb. 20.—Ptomaine poisoning, believed to have been caused by a tamale eaten as a midnight lunch, is reported by police to have caused the death of E. E. Barnes, 34 years of age, druggist, who recently came here from San Diego. Barnes, who was taken violently ill in his room in a Market-street hotel, told Dr. H. M. Schafer that he had eaten a tamale just before going home. Despite physicians' efforts to save his life, he died at 2:30 o'clock this morning. Barnes left his wife in San Diego, when a few days ago he accepted a position in a local pharmacy.

Fewer Buggies and Wagons

The number of factories which manufacture buggies, wagons and other horse-drawn vehicles, fell off 49 per cent in 1923, being reduced from 967 to 493. In 1923 there were 3,890,134 motor vehicles made in the United States, but that year only 236,691 horse-drawn vehicles were turned out. The horse cannot travel sixty miles an hour. He will no longer do for the road.

PRISON LASHING IS RULED LEGAL

Decision Eliminates Charge Against Tynan

Colorado Law Allows Force in Penitentiary

Commission Holds Severity is Not Cruelty

[BY A. P. NIGHT WIRE]

CANON CITY, (Colo.) Feb. 20. Whipping as a part of discipline in Colorado penal institutions is legal, the State Civil Service Commission unanimously ruled late today in acting on a motion by attorneys of ex-Gov. Sweet, who is pressing charges of prison mismanagement against Thomas Tynan, penitentiary warden.

The use of the lash is permissible, the commission declared, in defining the construction of the State law giving authority to the prison warden to use "whatever force is necessary" to compel obedience and enforce discipline.

By virtue of the ruling a large portion of the former Governor's charges of permitting brutality to prisoners brought against Tynan are partially eliminated from the accusations. Only the question of whether or not the so-called floggings constituted a greater punishment than the emergency demanded can be further probed.

Whipping never was recorded by English or American courts as cruel and unusual punishment, the ruling read. The severity of the whipping does not make it cruel or unusual under the constitution.

The ruling came down after extended argument by counsel and grew out of an objection by Tynan's attorneys to his examination by prosecution counsel into his authority for promulgating rules, written or oral, allowing and ordering such disciplinary measures.

Pyromaniac Set Thirteen Fires; Confesses Acts

[EXCLUSIVE DISPATCH]

LOUISVILLE (Ky.) Feb. 20.—John Thomas Howard, 14 years of age, has confessed according to police, that within the last few weeks he has set thirteen fires in the downtown section of Louisville, the total property damage from the flames being about $400,000.

Among his asserted accomplishments was the destruction of the J. D. Hollingshead Cooperage Company plant on January 23. The damage in this blaze was estimated at $250,000. Eleven families were forced to leave their homes by the flames.

The young reputed pyromaniac had been discharged last summer from the Louisville and Jefferson County Children's Home, where he had been for nine years.

Vassar's Daisy Chain Rite May be Abandoned

[EXCLUSIVE DISPATCH]

POUGHKEEPSIE (N. Y.) Feb. 20.—The senior class of Vassar College is considering taking steps to abolish the daisy chain, the unique and historic feature of commencement week. Definite action on the proposal is scheduled for the first week in March.

Some critics have held that the daisy chain is "too much like a bathing-beauty contest," and that the publicity involved is undesirable and out of harmony with the academic aims of the college.

The daisy chain, borne in advance of the seniors on class day by twenty-four sophomores adjudged the most beautiful of the college, has been a feature of the exercises for many years.

POSTAL EMPLOYEES TO MEET IN TULARE

TWO-DAY CONCLAVE FOR DISCUSSION OF WORK OF FEDERATION

[EXCLUSIVE DISPATCH]

TULARE, Feb. 20.—Opening tomorrow evening a two-day conclave of members of the Tulare-Kings county Federation of Postal Employees will be held in Tulare for discussion of matters of importance to this line of service.

A banquet and meeting at Hotel Tulare tomorrow evening is the first number on the program, guests of honor and those who will address the gathering will include officers of the various State organizations, while between 125 and 150 postal employees will be present. President Elmer Davidson of the Tulare-Kings county federation will preside.

The second meeting, to be attended by officers and directors of the various State and county units, will be held Sunday at the American Legion Hall. It will be devoted entirely to matters of business and a number of important actions are expected to be taken. Officers of five of the eight California postal employees' federations will be present.

BELL TELEPHONE TO ENTER TEXAS

[EXCLUSIVE DISPATCH]

AUSTIN (Tex.) Feb. 20.—The American Telephone and Telegraph Company, capital stock $1,000,000,000, has been granted a permit to do business in Texas. It paid a permit fee of $2500. It is capitalized in the largest amount of any corporation authorized to operate in this State. Its subsidiary, the Southwestern Bell Telephone Company, has been doing business in Texas for many years. It is stated that the American Telephone and Telegraph Company will not maintain headquarters in this State, but that its business will be conducted from its home office.

WILL BUILD HOTEL

[EXCLUSIVE DISPATCH]

VANCOUVER (B. C.) Feb. 20. Plans are being made by the Canadian National Railway Company to erect a large hotel in this city to cost approximately $1,500,000. This company has found it necessary to care for the traveling public at this point as part of its accommodation in connection with both rail and steam ship service.

Our list of friends grows daily—because See's Candies are always good.

See's Famous Home Made CANDIES

All 80c a pound.

SHOPS AT

128 N. Western Ave., near First. | 840 S. Broadway Mercantile Arcade

2000 West 7th St. Alvarado and Westlake Park | 202 East 6th St. Pickwick Stages Terminal

333 West 6th St. Metropolitan Theater | 6420 Hollywood Blvd., near Cahuenga Ave.

Mexico Spanish Pledge Aid in Morocco Crisis

BY JACK STARR-HUNT

[BY CABLE—EXCLUSIVE DISPATCH]

MEXICO CITY, Feb. 20.—Expressions of loyalty to the Spanish government and proffers of service in the Morocco campaign are contained in cablegrams sent from representatives of the Spanish colony here to the president of the Spanish directorate and King Alfonso. The messages are signed by representatives of leading Spanish organizations in Mexico.

At the same time, cablegrams have been sent to all Spanish colonies in Central and South America urging them to take similar action. It is estimated that 30,000 Spanish residents of Mexico are represented.

This action definitely strikes at a group here who publicly announced their support of the anti-Alfonso propaganda of Blasco Ibanez, Spanish writer.

Deputy Marries Woman He Kept From Gallows

[EXCLUSIVE DISPATCH]

CHICAGO, Feb. 20.—After he had saved the lady from the gallows there was nothing for Deputy Sheriff Louis Flentje to do but marry her, which is just what he did.

Edward Lehman was found shot to death in an alley. He was a private watchman. A man and woman killed him, the police learned, and they arrested Ethel Timme, who is called Blonde Kitty. They arrested a gentleman friend of Blonde Kitty, too. The pair confessed.

Then Deputy Sheriff Flentje arrested Otto Malm. He and his wife, Katherine, also confessed. A jury believed the Malm confession and sentenced the Malms for life. Blonde Kitty was free. Deputy Flentje had not met Kitty until the trial, but they were married shortly afterward.

EXTRA QUALITY REGISTERED

MOVEO ET PROFICIO

KNOX

NEW YORK

If there is one distinguishing mark in a gentleman's hat it is *the* KNOX *label* ★

Alexander & Oviatt

HILL STREET AT SIXTH

★ *The new Knox "Fifth Avenue" hat for spring is reasonably priced and made in the distinctive, cheerful colorings of the new season. It is a worthy member of an aristocratic family.*

STARR PIANOS & PLAYER PIANOS

Instruments of Distinction

Starr Pianos and Player Pianos have striking points of individuality in construction and resulting tone qualities. World-wide recognition of their superiority has built up a volume of sales in excess of any other instruments in their class, necessitating the largest factory devoted exclusively to the manufacture of pianos and phonographs in existence.

Secure full details about these splendid pianos now, and come in and hear a demonstration.

Starr Pianos and Player Pianos are sold by leading dealers.

The STARR PIANO CO.

Pacific Division — 630 South Hill Street

INSURGENTS TO FORFEIT RANK

Rebellious Senators to Lose Committee Posts

Four Were Recently Read Out of Party Councils

Republican Leaders Decide on Disciplinary Acts

[BY A. P. NIGHT WIRE]

WASHINGTON, Feb. 20.—Republican leaders of the Senate have determined to remove from their present committee places the four Senators recently read out of the party councils—La Follette, Ladd, Brookhart and Frazier.

These leaders disclosed today that action would be taken by the Republican Committee on Committees late this month, and that the four Senators would be given special treatment with reference to committee assignments in the next Congress such as was given in this Congress to the Farmer-Labor Senators, Johnson and Shipstead.

LA FOLLETTE'S STATUS

La Follette was read out of the party at a Republican Senate conference before the beginning of this session because of his action in running as an independent Presidential candidate against the nominee of the Republican party. The other Senators were excluded from further party conferences because of their support of the Wisconsin Senator.

Republican leaders in the House, in determining the personnel of committees, plan to follow the line mapped out in the Senate. Of the dozen La Follette followers who are to be barred from future Republican House conferences, the ones who hold chairmanships will lose those posts.

While the insurgents probably will be reassigned in most instances to committees of which they are now serving, they will be classed as a minority distinct from the Democrats and placed at the foot of committee lists with all opportunity for advancement removed.

Under the plan, Senator La Follette would lose the chairmanship of the Manufacturers' Committee and his position as the ranking Republican on the powerful Finance and Interstate Commerce committees. He also would lose his rank on the Indian Affairs Committee.

LADD MAY BE REMOVED

Senator Ladd of North Dakota would be removed from the chairmanship of the Public Lands Committee—the famous Teapot Dome investigating body—and his rank on the Agriculture, Commerce and Territories committees.

Because of their comparatively recent advent into the Senate, neither Senator Brookhart nor Senator Frazier has enough rank on committees, but the Iowa Senator would lose promotion on the Claims, Educational and Labor and Military committees, made possible through the retirement of Senators now outranking him. Senator Frazier similarly would lose promotion on the Mines and Pensions committees.

A Three Days' Cough is Your Danger Signal

Chronic coughs and persistent colds lead to serious lung trouble. You can stop them now with Creomulsion, an emulsified Creosote that is pleasant to take. Creomulsion is a new medical discovery with twofold action; it soothes and helps the inflamed membranes and kills the germ.

Of all known drugs creosote is recognized by the medical fraternity as the greatest healing agency for the treatment of chronic coughs and colds and other forms of throat and lung troubles. Creomulsion contains, in addition to creosote, other healing elements which soothe and help the inflamed membranes and stop the irritation and inflammation, while the creosote goes on to the stomach, is absorbed into the blood, attacks the seat of the trouble and destroys the germs that lead to consumption.

Creomulsion is guaranteed satisfactory in the treatment of chronic coughs and colds, bronchial asthma, catarrhal bronchitis and other forms of throat and lung diseases, and is excellent for building up the system after colds or the flu. Money refunded if any cough or cold, no matter of how long standing, is not relieved after taking according to directions. Ask your druggist. Creomulsion Co., Atlanta, Ga.—[Advertisement.

FIG-UER-OA and AD-AMS

SECURITY Bank has recognized the importance of this coming commercial and business center and will build there a handsome branch structure.

TODAY, in a temporary location at 2627 Figueroa, almost across the street from the permanent site, we open a Branch, and will give Security Banking service to that important locality, rapidly becoming a business center.

Mr. H. W. RUNKLE, experienced in Security banking standards, is Manager of the new Branch.

SECURITY TRUST AND SAVINGS BANK

Resources Over $200,000,000

Convenient Locations at Important Business Centers in the Los Angeles Metropolitan District.

BERLIN PACT CHANGE NOT HELD VITAL

Coolidge Sees No Chance for Embarrassment Due to Senate Reservations

[BY A. P. NIGHT WIRE]

WASHINGTON, Feb. 20.—Little possibility of embarrassment either to the United States or Germany is seen by President Coolidge in the Senate reservation of the German commercial treaty.

The President hopes the discussions in which American diplomatic representatives abroad have participated, will lead eventually to definite results, but so far he has not been informed that they have attained a status insuring a conference under the auspices of the American government.

His position, therefore, remains one of waiting. Before anything definite is done he will satisfy himself as to the success or failure of the move initiated at Geneva.

Two reservations were attached by the Senate in its ratification of the treaty, but only one of these is regarded as of importance. This reservation provides that after the first year of the treaty's life, the provision of the pact prohibiting tariff discrimination on goods carried in American ships would become inoperative within sixty days after enactment by Congress of discriminatory legislation.

Assent of the German government to this and the minor reservation which relates to immigration, already has been asked through the State Department.

Lady Ladolle is Arrested in Capital Hotel

[EXCLUSIVE DISPATCH]

SACRAMENTO, Feb. 20.—Ending a search that was started several months ago by the police of Los Angeles, Pasadena and San Diego, Lady Joan Ladolle, also known as Mrs. E. R. Shinner, Mrs. J. L. Shinner and Mrs. S. Peirier, today was arrested in a local hotel on a charge of obtaining property under false pretenses from Mrs. Virginia Hobart of San Diego.

The arrest was made by local detectives on information furnished by Deputy Sheriff W. H. Buck of San Diego, who traced the woman to Sacramento. She is now at the City Jail and will be taken to San Diego tomorrow by Buck.

The woman's two daughters, one 12 years of age, and the other 14, were in the hotel room when Lady Ladolle was arrested. Her arrest seemed to bother the woman but little, but she expressed much concern over the fate of her daughters, who will not be taken to San Diego by the authorities.

Buck said Lady Ladolle is the complainant in a sensational damage suit in which she is suing Albert F. Chamberlain of Pasadena for $136,000 damages, charging that he forcibly attacked her in his automobile on a road near Los Angeles last July. The suit was started on the 8th inst., and is still pending.

The visiting deputy said he did not know just what right the woman has to the title of nobility. She told him, he said, that it was lawfully her title, but did not state in what country it emanated.

COURT ASKED TO HALT SPECIAL STOCK ISSUE

[BY A. P. NIGHT WIRE]

NEW YORK, Feb. 20.—Stockholders of the International Silver Company, asserting that they represent 5000 of its less than 7000 shares of common stock, filed suit in the State Supreme Court today to restrain company officers from carrying out a proposed special issue of stock to company heads.

TOMBSTONE MINER DIES

[EXCLUSIVE DISPATCH]

TOMBSTONE (Ariz.) Feb. 20.—Sime P. Gallen is dead, in his eighty-fourth year, following injuries received in a fall three months ago. He went to San Francisco in 1860 from his birthplace, Philadelphia, and lived on the Coast until 1882, when he came to Tombstone. For years he operated stage lines, but mainly was occupied in mining. He leaves a widow, a daughter and a son.

TAX LAWS HELD CONFISCATORY

Assistant Treasury Secretary Says Capital Injured

Points to Instance of Ruinous Inheritance Taxation

Avers Creative Spirit Ought Not be Penalized

[EXCLUSIVE DISPATCH]

WASHINGTON, Feb. 20.—Charles S. Dewey, Assistant Secretary of the Treasury, today told members of the National Conference on Inheritance and Estate Taxation that existing laws, both Federal and State, were not only confiscatory but that such laws were driving capital to take refuge in States having laws more friendly to accumulated wealth.

Mr. Dewey illustrated his point with an incident which had recently come to the attention of Federal officials here as follows:

The founder of a mid-western corporation with a capital of $5,000,000 and with personal debts of $500,000 died on the Pacific Coast. It cost his heirs $1,955,200 to settle the estate in 1920. In the course of the settlement the business was impaired and a bond issue of $2,250,000 was necessary to pay the taxes.

As a result of the bond issue the heirs lost control of the business and the son of the founder is now working at a comparatively small salary as general manager of the business founded by his father.

The executor of the estate, who had a similar business, profiting by the experience of his deceased friend, sold his business and, moving to a State which had more satisfactory laws invested the proceeds in tax-exempt bonds so as to have payment of a heavy tax avoided on his death.

Mr. Dewey cited this instance as an example of how unjust inheritance-tax laws result in confiscation and the destruction of capital on the one hand, and how they are also driving capital out of productive employment and out of certain States.

"There is no question that we must reform the tax system in such a way that business and industry shall not be hampered in their normal healthy development," said Mr. Dewey. "But most important of all we must make sure that American citizens shall not be deprived of the incentive to work and accumulate and that this country shall not cease to be the land of opportunity.

"A tax system which penalizes the creative spirit and discourages initiative cannot be the right system for America."

BLOCKADE ON LIQUOR TIGHTENED

Prohibition Officials at San Francisco Combine Forces in War

[EXCLUSIVE DISPATCH]

SAN FRANCISCO, Feb. 20.—An impenetrable barrier is to be established on land and water in the vicinity of San Francisco in a concentrated war against the rum-running fleet that has been hovering along the local coastline, according to plans of Federal authorities here.

The United States Coast Guard, the Internal Revenue Bureau and the prohibition force of Chief General Agent Charles Goff, are about to combine their efforts. It was admitted today, in the most elaborate precautions yet mapped out for the suppression of liquor smuggling.

Capt. James N. Moore, commander of the Coast Guard forces of this district, already has outlined to commanders his plans for maintaining along the twelve-mile limit a line of rum chasers that will be next to impossible for even the smallest of the rum fleet to slip through, and tomorrow will confere with Mr. Goff on the subject of a land patrol. Under the new plan, rigid vigil by the Coast Guard fleet is expected to keep off the rum-runners, but for those that are clever enough to slip through there will be a second obstacle to overcome in the form of Mr. Goff's shore patrol of Federal prohibition agents.

Another expectation is, that if the liquor craft break through the Coast Guard line they will find themselves in a trap, unable to land their cargo ashore and unable to get out of the restricted zone again.

Casaba Scrap, Track Meet on for Redlands

[EXCLUSIVE DISPATCH]

REDLANDS, Feb. 20.—One of the busiest weeks in the history of athletics at the University of Redlands culminates tomorrow in two big events, a track meet with the Grizzlies here in the afternoon, and a basketball game with Whittier at night. Three big sports have been going strong all week and all three were scheduled for tomorrow, but because of the rain today one will not "shine."

The Bull Dog tennis team, which trimmed Whittier by a score of 7 to 0 last Saturday, was all set to tangle with Pomona tomorrow morning. The matches were postponed until Wednesday because of the rain, which it is believed would interfere with play.

The basketball team, which has had a busy week, indeed, plays with Whittier here tomorrow night. There will be two games, the freshmen teams playing first and the varsity game later. The basketball team drubbed the alumni team by a big score in a practice game last night.

FIRST DRINK FATAL

[EXCLUSIVE DISPATCH]

WOLLINS, (Ky.) Feb. 20.—The body of Fate Collins, 62 years of age, a carpenter, was found at the foot of Pine Mountain. A whisky jar at his side appeared to have had a small quantity taken from it. A jury pronounced death due to alcoholic poisoning. Neighbors who had known him many years said that they had never heard of his taking a drink before.

RADICALS AND UNIONS IN ROW

Organization Leaders Vote Against Third Party

Political Ideas Opposed to Those of La Follette

Socialists Also in Session But Withhold Statement

[BY A. P. NIGHT WIRE]

CHICAGO, Feb. 20. — Conflicting political ideas of Senator Robert M. La Follette and of union labor leaders came to the surface today in the preliminary gatherings of delegates to the convention here tomorrow of the Conference for Progressive Political Action.

Chiefs of sixteen labor organizations, including three of the "Big Four" transportation brotherhoods and the railway employees' department of the American Federation of Labor, decided with only one dissenting vote to oppose formation of a new party. In fact, only nine of the sixteen leaders were in favor of entering the convention at all.

The lone vote against opposition to the new party came from William H. Johnston, president of the machinists' international. He explained, however, that in taking this stand he was not pledging his organizatoin to any political course as he had no authority in that respect.

Robert M. La Follette, Jr., who came here as an observer, let it be known that his father favors organization of a new party, but thinks that it should be "freed from the affiliation of any group."

The La Follette idea is that with trade unions, political parties, economic societies and similar bodies acting as such and in alliance, as they did in the 1924 campaign, the individual citizen, who might lack membership in any of these bodies, had no chance to participate in party councils.

The executive committee of the national Socialist party was also reported to have been in session. No announcement of action came from that quarter, but it was recalled that the leaders of this group were most insistent at the Cleveland convention last July, when the La Follette Presidential candidacy was indorsed, that a new party be formed. They favored the perpetuation of the group system.

The union leaders took a firm position for nonpartisan political action, both by their organizations and by the Conference for Progressive Political Action itself. The resolution they adopted was introduced by T. C. Cashen, president of the Switchmen's Union of North America.

RETIREMENT BILL PASSED BY SENATE

Measure Gives Disabled Emergency Officers Status of ex-Regulars

[BY A. P. NIGHT WIRE]

WASHINGTON, Feb. 20.—The emergency officer's retirement bill was passed today by the Senate.

The measure, which now goes to the House, would provide for retirement of disabled emergency World War Army and Navy officers under the same conditions as regular service officers.

Introduced last session by Senator Bursum, Republican, New Mexico, the bill was approved by a vote of 63 to 14. A proposal to include noncommissioned officers was defeated, 42 to 35, and another to include noncommissioned officers and privates lost 47 to 32.

World War officers who are now in the Senate are divided in their stand on the measure. Senators Beans, Colorado, and Brookhart, Iowa, Republicans, urged its adoption, while Senators Reed, Republican of Pennsylvania, and Bingham, Republican of Connecticut, opposed it.

French Embassy in Russia Kicks at Lack of Food

[BY CABLE—EXCLUSIVE DISPATCH]

PARIS, Feb. 20.—Practically facing starvation through lack of general supply of foodstuffs in Moscow, the French Embassy in the Russian capital is now entirely supplied with victuals from Paris; huge packing cases being sent to the red capital thrice weekly under diplomatic seals.

Quai D'Orsay recently received complaints from M. Herbett, the new Ambassador, on the impossibility to supply the table with the food his family and staff were accustomed to eat, the Ambassador pointing out that Caviar, fish, tea and wines were the only decent edibles available.

An attache of M. Herbett's staff wrote a friend: "Only black, indigestible bread, bad meat, and a few beets and carrots are available in the markets. It is difficult to obtain sugar and coffee, and it is worse than in war times."

FIRE DAMAGES PARK PROPERTY AT PHOENIX

[EXCLUSIVE DISPATCH]

PHOENIX, Feb. 20.—An early morning fire destroyed the central building and much of the equipment of Joyland Park east of Phoenix. Spread of the flames was checked by city fire equipment that pumped water from a canal. M. J. Morley, head of the operating company, declares the blaze was incendiary and estimates his loss at $26,000 on the building and $15,000 on contents. There was insurance of $7500. The park was operated a few years ago by Omar Toft, the auto race driver, with his wife, both from Los Angeles.

KILLS HIS DEBTOR

[EXCLUSIVE DISPATCH]

BARBOURVILLE (Ky.) Feb. 20. Lloyd Love, colored, was killed on a passenger train as it pulled out of the station. The conductor seized and held Vester Gist, another negro, who is said to have killed him, until officers arrived. It is said that Gist attempted to collect a debt from Love, following him to the station and onto the train.

EVERY window in a Girard hillside home is a living, ever-changing color landscape of the beautiful "painted valley" of San Fernando—a view that can never be obscured.

Every property owner has the full priveleges of the Girard Country Club, large outdoor plunge, and fine 18-hole Golf Course [now under construction].

This development is backed by a group of men who have always made money for their investors—the same men who made Walnut Park.

A million dollar program of improvement for 1925 is now under way—and every dollar will add just that much to the value of Girard homesites and business lots. There will never be a better time to buy than now. Convenient monthly terms.

FREE EDUCATIONAL TOUR
Come As Our Guest
Buses leave Los Angeles daily at 9:30 and 10:45 a.m. To meet popular demands we are now conducting a free Sunday tour leaving Los Angeles at 9:30 and 10:00 a.m. For reservation phone TRinity 4813 or call at branch office.

Or Drive Out—Here's How To Get
Drive out Hollywood Boulevard to Cahuenga [near corner of Hollywood Business District]. Drive up Cahuenga Pass to Ventura State Highway. Follow the boulevard to Girard, located at the intersection of Topanga Canyon Drive and Ventura State Highway, about 18 miles from Hollywood

A FEW OF OUR STOCKHOLDERS

Marco H. Hellman, Robert H. Parker, L. D. Sale, H. Harrison, Fred L. Baker, Irving H. Hellman, Joe Teplitzky, S. F. Mackelvee, George E. Hazard, Wm. B. Joyce, C. R. Ball, James A. Talbot, M. W. Shackelford, William Watson, J. F. Murphy, A. R. Pash, Jr.

Victor Girard
COMMUNITY BUILDER
111 W. Fourth St.
Ground Floor H. W. Hellman Bldg.
4th and Spring Sts. Tel. TRinity 4811
Tract Office Corner Topanga Canyon Avenue and Ventura Blvd.—Girard

Los Angeles Branches:
518 South Hill Street
439½ South Hill Street
811 South Hill Street
6752 Hollywood Blvd.

Los Angeles Branches
Continental Hotel
Rosslyn Hotel
Lankershim Hotel
Cecil Hotel

Under no condition will we resell a Lot for Purchaser

San Fernando Valley is Proud of Girard—Girard is Proud to be in the Valley

CAPITAL SILENT ON LOANS

Government Expected to Review French Plan to Borrow in America; Proposal Awaited

[BY A. P. NIGHT WIRE]

WASHINGTON, Feb. 20.—Plans of the French government to seek two new loans from New York banking interests are expected to be scrutinized somewhat closely by the American government.

Indications of such an intention by the American government, were seen in the refusal of high officials today to comment on the announcement made in the French Chamber of Deputies yesterday by Finance Minister Clementel that promise to float two loans, aggregating $135,000,000, had been obtained in the United States.

The position was taken at the White House that no declaration of American governmental attitude could be made until a definite and affirmative proposal had been outlined by France. It clearly was indicated that Washington officials were not prepared to regard M. Clementel's announcement as a basis sufficient for advice such as is given to financial interests in the case of foreign requests for loans.

Whether the reluctance of Washington officials to disclose the government's attitude toward the proposed loans meant that the question would be considered in connection with the status of the French war debt to the United States, was not made known.

There have been suggestions advanced in Washington within recent weeks, although not with official weight behind them, that shutting off of private loans to France might be used to bring forward from Paris a proposal for settlement of the war debt that could be considered by the American government.

President Coolidge is known to possess decided opinions on the war debt question, although not wishing to place the American government in the role of a harsh and unrelenting creditor.

An indication of his attitude was furnished in his recent address accepting the credentials of Emile Daeschner as the new French Ambassador to the United States.

The usual procedure in the case of negotiations between foreign governments and American financial interests looking toward loans is for the American bankers to seek first the advice of Washington officials. This advice need not be followed, but almost invariably is accepted by the financiers.

FLYER AWARD REPORTED

[BY A. P. NIGHT WIRE]

WASHINGTON, Feb. 20.—The House bill to reward the world fliers was reported today by the Senate Military Committee.

Progress Made by King George Against Illness

[BY CABLE AND ASSOCIATED PRESS]

LONDON, Feb. 20.—King George, who is suffering from bronchitis, passed a comfortable day and is progressing satisfactorily. This was learned at 10 o'clock tonight, although no official bulletin was issued by the physicians in attendance.

CANDIDATES CHOSEN FOR WEST POINT TEST

[EXCLUSIVE DISPATCH]

WASHINGTON, Feb. 20.—The following named candidates have been designated during the past week for the "Military Academy entrance examination to be held beginning on March 3, 1925 with a view to admission to the academy on July 1, 1925. Alvin G. Viney, 535 Prescott street, Pasadena; Mason A. Logan, first alternate, 614 North Holleston street, Pasadena; Leroy Bartlett, Jr., second alternate, 930 Arlington avenue, Berkeley. Douglas G. Dwyre, 1311 Walnut street, Berkeley; Edwin A. Fairbairn, first alternate, box 4044 R. F. D. No. 5, Sacramento; Donald S. Browne, second alternate, 1614 Arch street, Berkeley.

CANADIAN POTATOES BARRED BY [illegible]

[BY CABLE AND ASSOCIATED PRESS]

LONDON, Feb. [illegible] has been issued by the Ministry of Agriculture prohibiting the importation of potatoes from Canada. The action of the Ministry follows a similar order issued by the government concerning importation of potatoes. The embargo on potatoes from the Colorado [illegible] from North America [illegible] of the prohibition order does not apply to [illegible] which are already on the way over.

IMPOSTER CAUGHT POSING AS [illegible]

[BY A. P. NIGHT WIRE]

MINNEAPOLIS, Feb. [illegible] thur Frazier, [illegible] soldier of Winnebago [illegible] and the [illegible] Frazier is [illegible] a Mexican [illegible] Johannes, chief [illegible] eral Department [illegible] nounced here [illegible]

After two [illegible] Department [illegible] physicians of the Veterans' Bureau [illegible] sier, Johannes [illegible] day and confined [illegible] the Indian [illegible] Mexican, one [illegible] children.

Come to Hotel Del Monte for golf—NOW!

...new buildings now ...a new note of charm and ...ease to world-famed Del Monte. These buildings ...dining room, grill room and ...lounge.

...Hotel Del Monte golf and ...outdoor sports are enjoyed ...day of the year in a 20,000 ...acre sports preserve. There ...championship golf courses; ...and at the hotel; one overlooking the Pacific at Pebble Beach. ...climate varies less than 10 ...the year round. Visit Hotel ...Monte now; it is delightful at ...

Coming Events
Sixth Annual Pebble Beach Golf Vase Tournament at Pebble Beach Course
February 21, 22 and 23rd
Pacific Coast Open Polo Championship
March 15 to April 15

...Del Monte
...Lodge, Pebble Beach] ...Monte, California

...Manager, various Spanish appeal, on ...Monterey Peninsula, 125 miles south ...330 miles west of Los Angeles.

...ofless Plates
Guaranteed for 10 Years

...Parke to the finest dentures and ...with the accommodation.

...NOT COVER THE ...OF THE MOUTH

...GUARANTEED SUCCESS. ...Yes one needs ...or even see off the ...Cuts. ...are made with Anatomical ...PLATES. GIVE SATISFACTION. ...PRICE IS REASONABLE.

...$10.00
...5.00
...Fillings $1.00
OFFICE HOURS
...EVENINGS

P. A. Sparks
...GVT. PARCEL POST ...Phone ...608 S. Hill St. Los Angeles

...o! There ...s Nothing ...ust as Good!

...KNOW because we have ...used Resinol Ointment ...clear our physician first ...it years ago. It has ...failed to stop itching and ...skin irritations at once; ...quickly clears away the ...in short order."

...sands of homes Resinol ...does this same enviable ...because it soothes its ...the skin and attacks ...part of the disorder. It ...quickly, yet its action is ...gentle and goes a ...Ask your druggist for ...when you want a safe ...

RESINOL

...ar Your Skin ...Disfiguring Blemishes ...Cuticura

...POST

FUL HOW
LAM CLEARS
PLY SKINS

One of the hillside ... recently completed at ...

...won't give 50c to ... clear and ... Poslam costs, ... or tedious ... quickly get rid ... and rashes and ... blotching, skin and ... druggists.—[Ad-

...Del Monte ...—NOW!

...ving, ever-changing ... of San Fernando—a ... Country Club, large construction]. ...always made money ... w under way—and homesites and busi- now. Convenient

...Here's How To Go:

M. W. Stackelbeck
William Wehmann
I. F. Mosher
A. R. Fish, Jr.

Los Angeles Branches
Continental Hotel
Rosslyn Hotel
Lankershim Hotel
Cecil Hotel

...There Nothing ...as Good!

to be in the Valley

...Glass Plates

CANADIAN POTATOES BARRED BY ENGLAND

[BY CABLE AND ASSOCIATED PRESS]
LONDON, Feb. 20.—... has been issued by the Ministry of Agriculture ... ing the importation into ... of potatoes from Canada. ... tion of the Ministry ... similar order issued last ... ber concerning United States ... tatoes. The suspected presence ... the Colorado beetle in ... from North America is the ... of the prohibition. The ... order does not apply to ... which are already on the ... over.

IMPOSTER CONFESSES POSING AS WAR HERO

[BY A. P. NIGHT WIRE]
MINNEAPOLIS, Feb. 20.—... ther Frazier, Indian World ... soldier of Winner, S. D., is ... and the man who said he ... a Mexican impostor, ... déhannes, chief agent of the ... eral Department of ... nounced here today.
After two days' ... Department of Justice ... physicians of the ... Veterans' Bureau, the ... ster, Johannes said, ... day and confessed that he ... the Indian soldier ... Marinan, one of a family of ... children.

Other *Bekins* Service

MOVING—Clean, white, weatherproof padded vans. Local or long distance.

PACKING — Expert packers (Bekins Trained) safeguard your possessions.

SHIPPING—"Pool Car" shipments at reduced freight rates as well as Bekins "lift van" (requiring no packing, crating or unnecessary handling.)

STORING — 12 fireproof depositories in four principal California cities—affiliations in all other principal cities. Complete facilities for "open" or private locked room storage—piano and automobile storage — rugs, trunks and vaults for silverware.

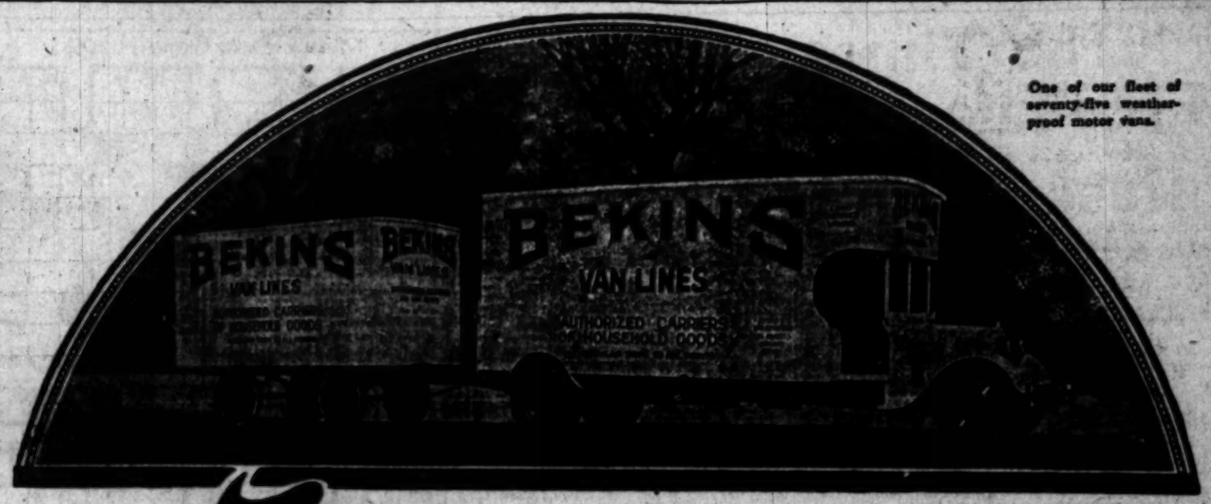

One of our fleet of seventy-five weatherproof motor vans.

Now people ship vid BEKINS Van Lines

—operated under R. R. Commission Franchise

THEY have learned through experience that it is the better way to ship household goods and office furniture.

—saves time and money.

—eliminates unnecessary handling and reduces wear and tear.

—no packing and crating necessary.

—goods carefully loaded into van right at your door.

—no rehandling into freight cars.

—they are transported via either Coast or Valley Highways (see route below).

—delivery made right at door of ultimate destination.

—regular schedules maintained.

—service available between points on route map below, also 30 miles either side of Highways and elsewhere within the State.

Learn more about this ideal way to transport your goods—NOW. Don't wait until you actually HAVE to move.

Phone or write our office for name of Bekins' representative nearest you.

1335 So. Figueroa St., Los Angeles
Phone ATlantic 8282

13th & Mission Sts., also Geary at Masonic San Francisco
Phone Market 15

22nd & San Pablo Ave., Oakland
Phone 907

1248 Van Ness Avenue Fresno
Phone Fresno 597

BEKINS VAN & STORAGE CO.

MOVING SHIPPING PACKING STORING SINCE 1895

Los Angeles, San Francisco, Oakland, Fresno.

PROUD OF ITS PROGENY HERE

Pomona College Claimed as Offspring of New England

Writer from Boston Pleased With Claremont

Says Town and Its Site Form a Superb Picture

There is a tribute to New England in the fact that one of the most admirable and esteemed of the colleges of the Pacific, Pomona, should be a Congregational foundation, harking back in its inspiration to Massachusetts, and should be known and highly respected throughout California as "the Puritan college." This is the result of reflections made at Claremont by the Nomad of the Boston Transcript. As a matter of fact, the Nomad, continues, it is not so puritan, but that, if the visitor arrives on Sunday, as I did, he may see students and instructors playing tennis on the courts belonging to the college. The term "Puritanic," as used in connection with proceedings at this really most charming college, seems to refer to certain regulations of manners rather than to matters of doctrine. The administration is apparently distinctly hostile to tobacco. No one connected with the college is allowed to smoke on the campus—although with Mt. Baldy looming 16,000 feet above, and eucalypti apparently a mile high, and the plains stretching off southward, you cannot imagine a campus more out-of-doors than this one. Other conservative conduct regulations prevail. A remarkable feature of the institution is the Claremont Hotel, which, if it is not run by the college, is connected with it, having the dining-rooms for the students adjoining the hotel dining-room, and the waitresses being coeds—and charming ones, too. In none of the rooms of this hotel, which is well patronized, is anyone permitted to smoke except in a singularly gloomy, small basement room, approached only from the outside, with two straight-backed wooden chairs in it, and as cold and almost as dark as a vault. The guests call it the "crypt." Though smokers are cold-shouldered here, the guests at the Claremont have an unusual privilege—that of being at college. You feel that you are actually "in it." I know of no such contact of the chance world of the highway and the motors with the academic atmosphere.

LOCATION SUPERB

Just as our Vermont Norwich University is not at Norwich, Pomona College is not at Pomona. But it is much nearer to the town from which it derives its name than Norwich University is to Norwich. Pomona College is in a very nice village called Claremont, and the town of Pomona is about two miles away. The college was started at Pomona, in a small way, in 1887, but some one gave the institution an unfinished hotel at Claremont, and the college removed there and stayed there. It has an amazingly fine site. There is nothing like it anywhere. The buildings stand on a plain, cut with arroyos lined with live oaks and other trees, at the very foot of the Sierra Madre; and Old Baldy, otherwise Mt. San Antonio, 10,080 feet high, broods over the town and the college like another Olympus. Ontario and Cucamonga mountains, almost as vast and impressive, adjoin Old Baldy, and participate in the eternal benediction. "The love of mountains is best," said the Greek poet; the students of this college must agree. Nowhere is there a more superb picture.

The town of Claremont, in the midst of which the college buildings stand, is the college's child. The principal streets are Harvard, Yale and Berkeley avenues. So neat and so nice are all the houses that but for the soaring eucalyptus trees, which here attain a beauty that I have never seen elsewhere, the palms, the orange trees loaded with their yellow fruit in the dooryards, the pepper trees and the live oaks, one might suppose himself in a New England village. The atmosphere is transplanted from Exeter or Amherst.

FINE BUILDINGS

The college has received gifts for building purposes from several persons of wealth, including a Hall of Science from D. K. Pearsons, and has an exceedingly fine chemical building, but it is chiefly distinguished for two structures—the Bridges Hall of Music and the open-air Greek theater, the latter occupying a sort of natural amphitheater, the theater on the edge of a noble wood of live oaks, and in full sight of the mountains. The Hall of Music is a beautiful structure with a lovely auditorium. Like all the other college buildings it is in the Spanish style of architecture, but its pretty court looks Pompeiian, with its piping boy in bronze from Pompeii in its center front. The open-air theater interested me very much. It is only partially constructed as yet in concrete, but is finished about the concrete central portions temporarily in wood, each senior class contributing the proceeds of its class play to the extension of the structure in concrete. The initial construction bears a tablet commemorating the commencement of the work by one of the senior classes—the tablet bearing these lines from Homer, which breathe the inspiration of the place:

In heaven the stars about the moon
Look beautiful when all the winds are laid,
And every height comes out,
And jutting peak and valley and
the immeasurable heavens
Break open to the highest,
And all the stars shine and the
shepherd gladdens his heart.

The open-air theater seats 4000, and as this is emphatically an open-air climate, it has become the favorite meeting-place of the students for all sorts of celebrations. One can imagine the hold which such a place will, in the process of time, gain upon the hearts of generations of students.

INTRODUCED TO WAITRESS

Apparently all the colleges in this part of the world are co-educational, and the golden girls on their jaunts from their dormitory to the hotel, or to the houses of the town on social errands, give a certain character and aspect of superior femininity, as well as of California pulchritude, to the institution. But the number of women students is limited to something less than the number of men; the freshman class must consist of 125 men to every 100 women, and the total number to 750. As the number of men is limited to the accommodations of the college, the situation results in a form of restriction very favorable to the quality of the student body. But it is a restriction which very evidently has no snobbish basis. Self-support, sustaining work while taking the courses, is regarded as altogether honorable and worthy of emulation. It is a very nice feeling that you have as you rise at one of the hotel dining tables to be introduced to one of the waitresses. It is democracy ennobled. The atmosphere of this little town and of this campus under the tall Australian trees, that are having a more glorious avatar in California, is altogether elevating.

DISTINCTLY RURAL

Pomona differs from the other Southern California colleges in being distinctly a country institution. The rest are either in the city or in towns within the metropolitan radius. Its site, Claremont, is thirty-six miles from Los Angeles on the Santa Fe Railroad. It is in the midst of the great citrus belt which extends from Los Angeles sixty-five or seventy miles to Redlands and beyond. The boulevards of this region are traversed by thousands of motor cars. Pomona College, though so idyllically quiet and peaceful, is on a main-traveled road. We shall see—or our children will see—what manner of geniuses it will produce.

GERMANS HAVE BECOME THIN

Six Can Now Occupy Seat on Cars Which Formerly Held But Five

[BY CABLE—EXCLUSIVE DISPATCH]
BERLIN, Feb. 20.—In the slim years of the inflation period thin figures became the fad in Germany, with the result that food consumption per person today is only 80 per cent of the prewar figure, while on public conveyances it is found that seats formerly comfortable for five persons easily seat six. German doctors declare the improved eating habits have brought the nation's health to a higher standard.

LAD KEEPS INVENTORY OF THEFTS

Reform School Graduate Jots Down Stealings in Diary; Cops Commend

[EXCLUSIVE DISPATCH]
LINCOLN (Neb.) Feb. 20.—An accomodating sort of thief is Emory Towle, paroled from the state reformatory, who is now back there after an exciting adventure in the small town of Hendley, Furnas county. Mr. Towle kept a diary in which he faithfully recorded his movements and achievements. It was of great value to the police after they had discovered his hiding place in the basement of an unusued store building. When arrested he had almost enough goods to have moved upstairs and opened up for business. His diary, somewhat abbreviated, read as follows:

Monday night—I broke into Joe John's grocery store and stole an overcoat, some cheese and meat.

Tuesday night—Broke into the Christian Church and stole a tea kettle and a frying pan.

Wednesday night—Laid off.

Thursday night—No business.

Friday night—Stole a turkey, a gasoline can and a funnel.

Saturday night—Broke into farmer's elevator and stole some gasoline.

Sunday night—Stole wrenches out of an auto.

Monday night—Broke into Farmer's store and took canned goods, bread, gloves, socks, shoes, tobacco, potatoes and flour.

Tuesday night—Rested.

Wednesday night — Burglarized Herman Demoss' blacksmith shop of gun, wrench, brace and bit. Same night stole gas pipe from stockyards and pump, hammer and lantern from schoolhouse.

Thursday night — Burglarized Leach hardware store of two mattresses, three horse blankets knives, razors, kettles, flash light and shotgun. Same night broke into Farmers' store and took canned goods, three blankets, tobacco, cigarettes, and $10.50 in cash.

POSTS SCANDAL KEEPS RICH GERMAN IN PARIS

MICHAELS PREFERS TO STAY AWAY WHILE BARMAT AFFAIR IS BREWING

[BY CABLE—EXCLUSIVE DISPATCH]
BERLIN, Feb. 20.—Germany's wealthiest man, Jacob Michaels, has decided that Paris is a much more pleasant place of residence than any town in Germany until the Barmat scandal is definitely forgotten. In a letter to a friend here Michaels declared he did not want to place himself at the disposition of any small-town German judge who wanted to arrest him.

He is confident nothing can be proved against him, as he has done nothing illegal, but his relations with the Ministry of Posts at the time the Barmat credits were placed by him are under a cloud. He went first to Switzerland and later to Holland.

Herr Michaels loaned the Ministry of Posts large sums of money in November, 1923, when it was in difficulties. Out of recognition for this service he received loans from them at 40 per cent per annum, which, it is charged, he let out at day rates as high as 40 per cent. He repaid the loans promptly when they fell due, but "any small-town policeman might hold me two or three days on his own responsibility."

TO DISQUALIFY JUDGE

[EXCLUSIVE DISPATCH]
PHOENIX, Feb. 20.—On March 9 the Supreme Court will hear an application for a writ prohibiting Judge Crosby of Navajo county from hearing a suit of the Bank of Winslow against the Union Bank and Trust Company. Henry and Maria Huning and Amalia Huning Conklin, heirs of Henry Huning, charge that the magistrate owes the Bank of Winslow $5000.

Christine of the Hungry Heart

by Kathleen Norris

DAN AND ALAN—IX

Half an hour later Alan and Dan said good-by to her at the turning and went down to the waiting taxi. Chris, still white, gave Alan only a long look, and a pressure of her hands, for farewell. But at the instant of parting she suddenly put both her arms about Dan's neck, and kissed him.

"My brother!" she said, slowly. "The most wonderful brother—the most wonderful friend, that any woman ever had!"

"I'll write you, when — anything happens," she promised, with a backward motion of the head, in the direction of the cabin. "And I will let you know afterward where I go, and what I am doing! And thank you — thank you both a million times for coming today! This is Tuesday — you'll be home again on Saturday. What a lifetime away it seems, to me!"

They left her; with the shaggy mongrel beside her, and went on for perhaps a dozen paces in silence. Then Dan said suddenly:

"Alan, I don't like to leave her. I don't believe that poor Knight has long to live, and when he dies she'll be alone! It's a terrible responsibility for her, and when it's over, she's promised that she will come to me, in Baltimore, for awhile, to rest, to get her bearings. And once there — if Betty Lou came in some day, in her brown coat—! Alan, if we can somehow get her up to the farm, the peace of it—the quiet of it, the isolation—will bring her 'round. A few years there with the children coming and going—? I believe I'll let you start east without me. I'd feel more comfortable.

Alan looked at him thoughtfully and absently, as he paused.

"My dear boy," he said, curiously, "You don't suppose for one instant that I'm leaving her?"

"Well, I wondered—!" Dan's good, homely face brightened. "But she is certainly under the impression that we are not coming back!" he said.

"I know she is. But that poor fellow is dying, Dan — I saw that instantly. He can't live weeks—probably less than a month, in that condition. I'm merely going to the village to get in touch with Barrett — the man I worked in Germany with, he's in San Francisco. We've got to get an ambulance here, get Knight into a hospital. She'll have to come with us—she needs clothes—" he paused, musing.

"My God, you take a load off my mind!" said Dan simply. "Can you wait — do we take her east with us?"

"We can plan it. No hurry. She and I will be married again, of course."

"You're sure she'll do it?" Dan asked, limping fast to keep up with the other's stride.

"Yes, I believe so. She'll do it for the children, Dan. And a woman who is remarried, hasn't much to fear from the gossip of the world. I'll be right behind her. My God, what a woman she is—what a woman she is! A man falls in love with her again every time he sees her! She's like some great actress, Dan, playing a part, up there on that mountain."

"If you must go back, Alan, I'll see her through all this, and bring her on. I'd be bound to stay, for the old people," Dan suggested, after a minute.

"That might be the wisest way—we can work it all out," Alan answered, with a thoughtful look.

He was silent a moment, as they got into the car. Then, under cover of rattling and bumping, he said, in a low tone:

"She is beautiful! More beautiful than ever, in a way. My God, she is a wonderful woman! I have been waiting a long time to watch that mouth of hers — when she talks quickly, Danny! It isn't quite like any other, in the world. But then she isn't like anyone else, either!"

"No," Dan said slowly. "She's so eager — so like a child — so loving! It seems to me I never knew anyone who gave out — who radiated love — like Chris!"

And he looked thoughtfully at Alan, who had twice won her, whose wonderful right it would be to bring back the youth to that pain-sculptured face again, to dress the beautiful body in the plain furs and delicate linens that so became her, to watch the blue eyes opposite him at breakfast and dinner, as their old glorious light returned.

But she had put her arms about his neck, had kissed him, and had said that he was the best brother any woman ever had. That moment was forever Dan's. And then perhaps it would be his right to take her back Sunday, to the children, to her happiness, to the new life that was yet the old.

Chris watched them out of sight, watched for glimpses of the bumping, diminishing motor car, far down the curves of the shelf-like, rough road, listened to the last far chugging of the engine. When that had gone the world seemed still—still.

She stood motionless so long that the dog beside her whimpered, birds hopped boldly about the bushes a few feet away, and an old rusty white horse, tearing great wisps of grass, worked nearer and nearer.

The fog, in softly swelling and shifting layers, was pouring in from the sea, the valley was already lost to view. But where Chris stood, and on the granite shoulders of the mountain that rose beside her, the sunshine still lay warm and exquisitely clear and bright.

(End)

[Copyright, 1924, MacClure Newspaper Syndicate]

Porto Bello Gold, a novel by Arthur D. Howden Smith, which tells how the gold came to be on Robert Louis Stevenson's "Treasure Island" will begin on Monday, the 23rd inst.

GOV. LOWDEN IN ARIZONA

[EXCLUSIVE DISPATCH]
CHANDLER (Ariz.) Feb. 20.—Frank O. Lowden, former Governor of Illinois, with Mrs. Lowden and three children, are at the Hotel San Marcos for a month's stay. For a number of years they have spent a part of each winter here.

Taxi
METERS ON ALL TAXIS
WE SELL SERVICE!
SERVICE DAY AND NIGHT
THE L.A. TRANSFER CO.
"Prompt and Dependable"
Phone TR-1001
Los Angeles Transfer Co
Main Office 317 Crocker St.
Phone Trinity 1001
WE SELL SERVICE.

FATHER SUED IN FIGHT AGAINST VACCINATION

[EXCLUSIVE DISPATCH]
SAN ANTONIO (Tex.) Feb. 20. S. P. Lemly was made defendant in two additional vaccination cases in corporation court, when Dr. W. A. King, city health officer, swore out complaints against him. There are now four cases pending against Lemly in corporation court and one on appeal in Bexar County Criminal Court. Lemly refuses to have his children vaccinated, in compliance with the city's ordinance which stipulates that school children must be vaccinated or remain away from classes. Dr. King contends that each day they attend school in violation of the ordinance constitutes a separate offense. Lemly was found guilty by a jury and fined $10 on trial of the case now on appeal.

DEAD FISH PILED UP ON TEXAS BAY SHORE

[EXCLUSIVE DISPATCH]
RAYMONDVILLE (Tex.) Feb. 20.—Thousands of tons of dead fish of all sizes and many descriptions are piled ten feet high and several miles in length along the shore of Red Fish Bay, about 12 miles due east of Raymondville. These fish, most of them being adapted to semi-tropical waters, it is supposed were benumbered by the recent cold spells and were unable to resist the several tides surging back and forth toward the land. It is an unusual sight and a thing that has never been known to occur in the Gulf waters this far south. Fish measuring from a few inches long to two and three feet are heaped upon the strange mound along the bay front

The Times Free Information AND Resort Bureau

CORNER FIRST AND BROADWAY

For the accommodation and benefit of persons seeking interesting routes of travel, desirable hotel and rest, recreation and recuperation in the southern or in the mountains. Portlanders are furnished by competent attendants and by correspondence to the general public requesting rates and adaptations of railroad and steamship lines, hotels and pleasure and health resorts. Descriptive circulars and transportation literature are kept on hand for immediate and distribution. This service is absolutely free. Literature may also be obtained at the Times Branch Office, 621 South Spring Street. Phone Metropolitan 0700.

MAKE YOUR RESORT AND HOTEL RESERVATIONS

FREE OF CHARGE AT

The Times Information and Resort Bureau—Times Bldg., First Street and Broadway—

—or—

The Times Branch Office—621 So. Spring Street.

Resorts

HOTEL RAYMOND and Golf Course

PASADENA

WALTER RAYMOND, Proprietor.

Central for all activities which every year attract thousands to Pasadena. The only hotel in Southern California having its own golf course upon its immediate property. Five other courses within fifteen minutes' ride. Park-like grounds of 20 acres, with abundance of flowers and shrubs. Playground for children. Secluded from street noises, yet on Pasadena Short Line.

Los Angeles Phone: Elliot 1378 — Pasadena Phone: Fair Oaks 6580

CATALINA ISLAND TRIP

Stratford Inn, Del Mar

ON THE SANTA FE RAILROAD AND COAST HIGHWAY
26 MILES NORTH OF SAN DIEGO

Ocean-side tepid salt water plunge. Fine fishing. Golf, tennis, horseback riding and other diversions. Beautiful grounds. All rooms comfortable. American Plan. Table unexcelled. Folders "Times" Information Bureau, or write for folder and rates.

Hotel Windermere, Santa Monica

A quiet, exclusive family hotel on the American Plan. Located on the Palisades of the Pacific. Phone 82291. Golf Privileges. Reasonable Rates.

MT. WILSON HOTEL AND COTTAGES

ELEVATION 6000 FEET — REASONABLE RATES
ALWAYS OPEN — WORLD'S LARGEST TELESCOPES

Horses upon daily. 1:00 P. M. daily stages from Los Angeles, 8 A. M., 10:30 and 1:30 P. M. Pasadena, 9 A. M., 11 A. M. For rates, trails and cars in private conveyance, FOR FURTHER INFORMATION, PH. PASADENA FAIR OAKS 24-7-5. W. E. CONY, Mgr.

HOTEL LA PALMA, Palm Springs

$55-$60 PER WEEK, INCLUDING TRIP TO PALM CANYON.
Auto and horses. Ideal winter climate. United stage at door.
OTTO ADLER, Proprietor.

Southern California's Finest Motor Trip

Ten miles of scientific paved roads—driving the scenic to San Diego and by the wonderful Palms to Palms scenic to Imperial Valley and Salton Sea. Pastel bridges free bankist. Reservations Times Bureau.

HULBURD GROVE INN, DESCANSO, CAL.

ONE OF THE WORLD'S GREATEST WATERING RESORTS!

America's finest, most fascinating. Has no equal. World's hottest curative waters. Famous cures now being. 20 million gallons water system. Many other attractions. Sensible rates. Write ARROWHEAD SPRINGS HOTEL, Arrowhead Springs, California.

Los Angeles Hotels and Apartments

New Hotel Rosslyn and Annex

FIREPROOF—1160 ROOMS
Largest Popular Price Hotel in the West. Free Bus to and from Depots.
FIFTH AND MAIN STREETS.

WHERE TO DINE

50 Cents for a 4 Course Lunch or Dinner

THE BEST IN LOS ANGELES FOR THE MONEY

LUNCH SERVED—11:00 A.M. TO 2:00 P.M.
DINNER SERVED—5:00 P.M. TO 7:30 P.M.

IN THE BEAUTIFUL DINING ROOM
MEZZANINE FLOOR—MAIN BUILDING

NEW HOTEL ROSSLYN
N.W. CORNER FIFTH AND MAIN STREETS

DINING ROOM OPEN TO THE PUBLIC
Also to The Breakfast Served 6:45 A.M. to 10:00 A.M.

No cover charge. Gus Kerner, noted actor, head waiter, will make you forget your cares at the FRIAR'S Dancing

FRIARS INN
1043 West 6th, near Bixel

$1.50
Have you heard Morris's orchestra? The Pied Piper of Los Angeles. You cannot resist him.
Songs of old Spain. The famous charcoal broiled steak dinner.
Phone 627-419
Eugene Machtig, Prop.

The WINDSOR TEA ROOMS
Entire 12th Floor Heath Shops.
7th and Grand Ave.
DISTINCTIVELY DIFFERENT
Luncheons—Dinners—
Sunday Dinner, $ to $.

OLD STONE INN
BEN MAR HILLS
San Fernando Road—Burbank
Wonderfully attractive Old English Dining Place—Beautiful settings—Refined service—Exceptionally fine American and Russian Cuisine—Daily luncheons and dinners—Catering to private social affairs and dances. Reservations phone 716 or 8476 Burbank.

PARIS INN
110 E. Market St.
Phone VA. 5965. Near Postoffice.
The only Italian family dinner in town. Eat and drink all you want for $1.50. Saturdays $2.00. No cover charge.
BERT BOYERE, Manager
Scott's Producers—Paris Brass, "Vagabond Tour"

GREENWICH VILLAGE CAFE
CHRISTIE HOTEL, HOLLYWOOD
Come to the Greenwich Village Cafe for a real big time. Have you tried our Sunday Dinner, $1.50, with musical entertainment? No cover charge. Phone GRanite 3051.

MARTINI GRILL
French and Italian Cuisine
Luncheon, 75c—Dinner, $1.50
Also a la Carte
Open from 11:30 a.m. to 11 p.m.
1079 West 7th St., Corner Vermont Ave.
DRexel 8023. Louis Martini, Prop.

The PRE-VIEW —every Wednesday with LOS ANGELES TIMES

ARIZONA HOUSE SPURNS ORATOR

Legislators Refuse to Give Maxwell Floor

Senate Passes Many Bills in Day of Routine

New Code for Live Stock is Recommended

[EXCLUSIVE DISPATCH]

PHOENIX, Feb. 20.—The House again has failed to take advantage of the privilege of hearing George H. Maxwell orate on the Colorado River project and the Asiatic menace. The necessary two-thirds was refused a resolution to permit his entrance on the floor, the speaker being sustained on appeal from his adverse ruling and there was a tie vote on a proposition offered by Valentine, an administration member, to adjourn at 3 p.m. then to hear Mr. Maxwell in an unofficial way.

Information that Mr. Maxwell is head of the National Reclamation Association moved Representative Bisener to query whether the would-be speaker might not be most of the association with assumption of self-election.

In the Senate the Davis-Winsor substitute for the latter's memorial on the Mexican use of Colorado River water failed to be reported but is expected to come up tomorrow. The Senate passed a bill for creation of the office of veteran service officer, with $3000 salary under appointment by the Governor. The body passed House bills permitting four-year contracts with superintendents and principals in the larger school districts and to compel railroads to equip locomotives with automatic bell ringers. A Senate bill passed gives the State Corporation Commission authority over inside electric wiring outside of incorporated cities.

House bills passed: For bonding cotton weighmasters; raising the salaries of members of the Maricopa county Board of Supervisors; permitting fire departments in unincorporated towns to share in the State assessment on insurance premiums.

New bills include: Raising the salaries of officers at the State Insane Asylum; appropriating $100,000 for ten miles of construction of the Black Canyon highway in Yavapai county; compelling the granting of a day's full rest in seven to employees of factories and mercantile establishments.

The Senate in committee of the whole recommended a new live-stock code and a bill that creates a code commission composed of the Governor and two members each of the Senate and House, to select a code commissioner. He shall receive pay at the rate of $10,000 a year and shall spend no more than a year in revision and codification of the State laws.

The Senate still is holding up the Hannon House resolution calling for a conference between representatives of California, Nevada and Arizona for possible settlement of Colorado River differences.

Police Slayer is Executed by Utah Gun Squad

[BY A. P. NIGHT WIRE]

SALT LAKE CITY, Feb. 20.—Henry C. Hett, alias George Allen, was executed by a firing squad at the State prison here at 7:46 o'clock this morning for the murder of Police Sergeant N. P. Pierce on November 27, 1923.

Hett was pronounced dead two minutes and five seconds after being shot. He was 25 years old.

Pierce was killed when he attempted to arrest Hett and Arthur Hays, 21 years of age, for robbery. Hett confessed that he shot Pierce. Hays is serving a life sentence.

GARNER, TEXAS HOUSE MEMBER, IS IMPROVING

[BY A. P. NIGHT WIRE]

WASHINGTON, Feb. 20.—Physicians attending Representative Garner of Texas, ill with pneumonia, said today after a consultation that his condition was good and that, considering the nature of his illness, the conditions were in his favor.

Resorts

THIS AFTERNOON and every Saturday
Tea Dance
in the Orange Tea Room at
THE AMBASSADOR
from 3:45 to 5:45 p.m.
A. LYMAN and his World Famous Orchestra
Delicious Tea Service $1.00 per Person
SPECIAL DINNER CONCERT every Sunday Evening in the Fiesta Room with Table d'hote at $3.00 per person
Rosenfelt's Orchestra

DAILY CROSS-WORD PUZZLE

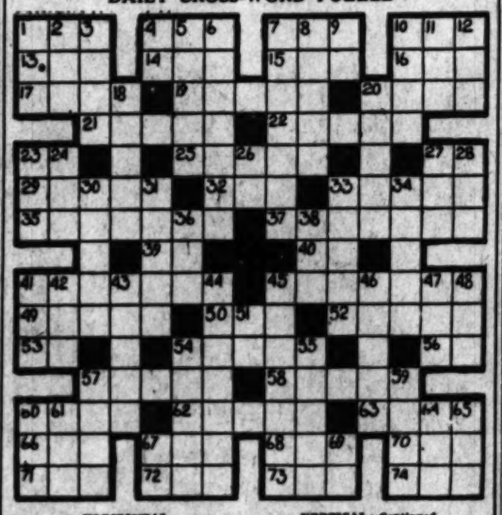

HORIZONTAL

1 A policeman (slang)
4 A small spot
9 A place for eating and sleeping
13 Pointed instrument for piercing small holes
14 Sinners
15 To stray or sprinkle with water
17 A kind of small duck-shaped river vessel
18 A musical ejaculation
19 Mature
21 A maiden of Cheyenne
22 A standard of perfection
23 Fuel
25 A compliment (pert.)
27 A large bay, or to confine without room
29 Before
30 Uncle
31 Little balls suspended by fine or cotton
32 Placed or united with
33 A mugging
34 Part of the verb "to be"
35 That which weighs
36 A pound, as a local
37 Finished
40 Cripples
41 Event (construction)
42 Enclosure
43 A period of time (abbr.)
44 To gather after a slaughter
46 A point of the compass
47 A girl's name
48 To send money, as in payment
50 An animal whose fur is valuable
52 North
53 Evergreen or evergreen tree
55 Pertaining to it
56 A baby's name
57 A body in the universe
58 A verbal indication that the substance to the name of which it is affixed is a carbo-hydrate.
59 To stain
61 A strong caustic alkaline substance

VERTICAL

1 A certain time period
2 To be indebted
3 A fee for parking
4 Chambers used for baking
5 Tells tales
6 Condensed or weak
7 Sailors
8 A jacket of the compass
9 To grant
10 A small viper
11 That girl
12 To mark with a cross
16 Extremely violent
20 A child's toy
24 Native metallic arsenic
26 Coordinating particle
27 To behold
28 To total
30 The dorsal, or upper part of the foot-bone
31 Loose
33 Beginning
34 A kind of South American animal allied to the camel
37 Part of the foot
38 To fit
39 A fold or plait
40 To row
43 A semi-independent state between Britain and the Himalayas
45 Tattered or twisted
48 The sharp edge of a blunt problem
49 Meeting of two surfaces
47 Edison (abbr.)
48 Condensed moisture
51 Industrial Engineer (init.)
54 The pith of a feather (plural)
55 Poverty-stricken
56 Beer (slang)
58 Tin
60 A representation of the earth's surface
61 Popular name for an American University
64 A blind
65 A railroad
66 An exclamation of joy or triumph
68 A feudal problem

YESTERDAY'S SOLUTION

H	E	M	S		P	A	I	N		P	A	S	T	Y
A	G	E		Y	A	I	N		S	O	L	O		A
T		S		M	E	L	T		R	E	E	L		A	M
E		B	O	A	R		D	E	E	M		L	Y	
D	A	I	L	Y		M	E	N	D		S	A	I	D
	D	O	Z		W	I	L	D		S	L	I	D	E
F	E	N		M	A	L	E		R	E	A	D		L
A	N		S	I	L	K		H	A	R	M		A	T
T		C	E	L		L	A	M	E			S	P	A
A	L	O	N	E		F	U	R	S		E	P	I	
L	O	O	T		R	I	C	E		S	T	R	A	P
	U	S		D	I	R	K		C	I	T	T	Y	
L	I	T		H	E	L	M		P	A	R	A		S	P
I		T		F	I	N	E		W	I	S	P		P	E	A
S	A	L	T	Y		S	U	E	T		C	O	M	S

(Copyright, 1925, by the Bell Syndicate, Inc.)

ORANGE SHOW THRONGED

Rain Fails to Dampen Enthusiasm; Richardson Talks to Editors; Friday's Special Guests

BY BURTON L. SMITH
"Times" Staff Correspondent
[EXCLUSIVE DISPATCH]

SAN BERNARDINO, Feb. 20.—Lowering clouds and a slight drizzle of rain failed to dampen the enthusiasm at the Fifteenth National Orange Show today. A record crowd filled the great auditorium, and walked endless miles among the profusion of artistic displays.

The feature of the show today was the attendance of members of the Southern California Editorial Association who came in a body as guests of the show management. Upon the arrival of the editors in San Bernardino they were escorted to the Harvey House at the Santa Fe Station where a noon-day lunch was served. Musicians from the show provided entertainment for the 150 diners who were treated to a four-course luncheon.

GOVERNOR TALKS

J. B. Gill, San Bernardine banker and former Governor of Illinois, as a member of the entertainment committee of the Orange Show, introduced Arthur J. Brown, editor of the San Bernardino Telegram, as toastmaster. After a short address of welcome by Ben L. Holmes, president of the Orange Show, several of the newspaper men responded to introductions by the toastmaster and pledged anew their support of the show. Gov. Richardson, for many years president of the Editorial Association, made the feature talk in which he reviewed the work of his administration and expressed his thanks to the newspaper publishers for their support of him both before and since his election.

"It was due to the editors of the small papers over the State that I was able to defeat the strong organization opposed to me, and any good that may have come out of my administration of affairs is to be credited to the men who gave me the opportunity to put my theories into practice," said the Governor. The talk of the executive was received with much applause.

LAST TOUCHES ADDED

J. F. Johnson, State Superintendent of Banks, a former resident of San Bernardino County and a boyhood friend of the Governor, responded to a toast as did Frank F. Merriam, Speaker of the State Assembly, who was an honor guest of the editors. After the luncheon special cars were provided to take the newspapermen to the show where they remained for both the afternoon and evening programs.

The show on its second day presents even a more attractive appearance than it did yesterday. Scores of little finishing touches that were not completed for the opening were added this morning, so that tonight the great exhibition is complete in every detail. Mechanical attachments of several displays which were not working last night were gotten into operation today, so that new brilliancy has been added to this modern fairyland.

NEW BOOTHS OPENED

In the commercial division several new booths were opened this morning, which make that department of the show the most elaborate of the fair, visitors of the Southland.

A division that is attracting more than usual interest in the by-products department, where schools and women's clubs are displaying an endless variety of good things made from citrus fruits.

Jellies, cakes, marmalade, goodies made from the peel of lemons and oranges, toothsome delicacies derived from grapefruit, all most attractively displayed, hold a large audience of interested housewives every hour that the show is open.

The Municipal Band of Santa Monica continues to please lovers of high-class music, while a strolling orchestra of Mexicans attired in gay colored Spanish costumes mingles with the crowd and adds gayety to the scene. Today's music program featured numbers by a troup of Swiss yodlers and a ballet occupied the stage several times during the evening.

The college glee club of Pomona added a dash of zest to the evening program and graciously responded to several encores. Dancing in the pavilion was a popular pastime for hundreds of show visitors, who took advantage of the special music provided from 8:30 p.m. until midnight.

All officers and members of the association are expressing satisfaction at the attendance, and point to the fact that if the increase over former years continues until the end of the event more than 250,000 persons will have passed through the gates before the final performance.

Tomorrow is to be given over to Kiwanis clubs and members of the D.O.K.K., which is part of the Knights of Pythias organization.

Today's musical program will be duplicated and a track meet at the high school athletic field is offered as an extra attraction. Saturday is always one of the banner days of the show, and the management is preparing to entertain one of the largest crowds in the history of the exhibition.

State Output of Crude Oil Mounts During January

[BY A. P. NIGHT WIRE]

SAN FRANCISCO, Feb. 20.—Total production of crude oil for California in January, 1925, amounted to 18,743,288 barrels, according to figures made public today by the American Petroleum Institute. Total stocks in the Pacific Coast territory were given as 128,007,770 barrels, an increase for the month of 2,935,806 barrels.

There were completed during January sixty-two wells with an initial daily production of 21,236 barrels.

UTAH-IDAHO SUGAR COMPANY REFINANCES

[BY A. P. NIGHT WIRE]

SALT LAKE CITY, Feb. 20.—The Utah-Idaho Sugar Company of Salt Lake announced today a plan whereby it will refund $5,000,000 of its first mortgage 7 per cent gold bonds on July 1, 1925, at 101 and accrued interest. The company, it was stated, will then issue $7,000,000 new bonds of the 6 per cent, seventeen-year serial type. It was announced the refinancing plan was made necessary because of the recent decision to move beet sugar factories from Yakima, Wash., to Chinook, Mont., and from Sunnyside, Wash., to Raymond, Alberta, Can.

WILD DUCKS SEEK HOT WATER STREAM

[EXCLUSIVE DISPATCH]

WABENA (Wis.) Feb. 20.—For a number of winters wild ducks have inhabited the open water below a "hot" pond of the Menominee Bay Shore Lumber Company's sawmill in Wabena.

A large flock of the birds is there this winter. The heated water, passing over the dam and down the creek, tends to keep the stream open for about a quarter of a mile, making it an ideal feeding place for ducks when all other streams are thickly coated with ice.

DRUG ADDICT GOES MAD, SLAYS SIX

Authorities in Mexico Redouble Efforts to Stop Traffic in Marihuana

[BY A. P. NIGHT WIRE]

GUAYMAS (Son.) Feb. 20.—Crazed from smoking marihuana, Ecsrado Valle, 27, a former member of the Marine Corps of the Mexican army, ran amuck today in a local hospital with a butcher knife and killed six people before he could be subdued.

Valle was employed at the hospital and according to stories told the police he went to the kitchen of the hospital and seized a butcher knife and stabbed the cook and attendant and then ran into one of the wards and stabbed and killed four patients before he was felled by another hospital employee.

Police say that after he was taken to the jail and quieted, he denied all knowledge of the affray and protested he was innocent.

As this is the second case of a marihuana addict running amuck in Guaymas in the past year the police have redoubled their efforts to stop the traffic in the drug.

JURY IN BERT HADLEY DEATH FINDS VERDICT

[EXCLUSIVE DISPATCH]

CASA GRANDE (Ariz.) Feb. 20. A Coroner's jury has found that Bert Hadley was killed by Guy Giegerswold, who then took his own life with a bullet through the brain from the same rifle with which the murder had been committed. Hadley was manager of the Warner Lettuce Plantation near Casa Grande and Giegerswold was an employee. The former's aged father is reported lying at his home in Los Angeles prostrated by news of the tragedy.

NINA WILCOX PUTNAM ILL

[BY A. P. NIGHT WIRE]

WEST PALM BEACH (Fla.) Feb. 20.—Mrs. Nina Wilcox Putnam, author, today is confined to her home at Delray, Fla., ill with tonsilitis, it was learned today. A trained nurse is in attendance.

Steamships

Los Angeles Steamship Co.

Full Sailing Schedule Now in Effect

Four sailings weekly to and from San Francisco and three sailings weekly to and from San Diego, by the super-express steamships

YALE and HARVARD

To SAN FRANCISCO
Every Tuesday, Thursday, Friday and Saturday, sailing from L. A. Harbor at 6 p.m.

To SAN DIEGO
Every Wednesday, Thursday and Sunday, sailing from L. A. Harbor at 8 p.m.

Boat train leaves P. E. Depot one hour before each sailing.

LOS ANGELES-HONOLULU
Also to HILO
S.S. CITY OF LOS ANGELES
Sails Saturday, Feb. 28

Los Angeles Steamship Co.
517 S. Spring St.
Telephone TUcker 9471

STEAMSHIP SAILINGS

San Francisco
Wednesday, Saturday, Thursday, Sunday
11 a.m.

Portland
Wednesday 11 a.m.
Saturday

Seattle, Tacoma
Victoria, Vancouver
Sunday 11 A.M.

San Diego
3 Sailings Weekly

S.S. MANCHURIA
March 9th

Los Angeles, 401 South Spring St. Phone TRinity 1051.
Long Beach, 122 W. Ocean Blvd.
San Pedro, 721 W. 7th St.
Hollywood, 2301 Hollywood Blvd.
Santa Ana, 113 W. 3rd St.
Pasadena, 254 E. Colorado St.
Glendale, 119 E. Broadway
Highland Park, 5203 Pasadena Ave.

PACIFIC S.S. Co.
THE ADMIRAL LINE

SAILS FOR
San Francisco
SUNDAY, February 22
6:45 P. M. train from Los Angeles. Sails 9 P.M., South 90, San Pedro.
Large Passenger Steamer
"NEWPORT"
Length 540 Feet.
Steady as a Battleship Punctual as the Sun.
First Class $11.00 Up — Second Class $9.00
Fares Include Everything.
We have received telegrams from passengers congratulating us on our service.
"YOU WILL LIKE THE NEWPORT"
Los Angeles Dispatch Line
541 South Spring St, Arcade 32.
Phone TUcker 9033.

Sportsmen's Attention!

If you knew of a place close to the city that offered you every kind of healthful outdoor sport would you be interested in enjoying its attractions?

If there was a place that gave you

A Lake for Bass Fishing
Duck Hunting
Horseback Riding
Swimming
Tennis
Golf on the finest 18-Hole Course in the West
and
a Club House for Dinner Dances, Etc.

wouldn't you want to know more about it?

Los Serranos is just such a place and is nearly completed. $500,000 has been spent on this paradise embracing acres of land. You don't have to imagine what it is going to be like—be ready for your pleasure NOW.

Applications for memberships are being received. The fees are moderate. Now is the opportunity to join.

Whether you care to become a member or not, we want you to come as our guest for a day and inspect this wonderful club. It incurs no obligation. Just drop over—it is only two miles south of Chino, via Valley Boulevard from Los Angeles.

Los Serranos Country Club
910 Com'l. Exchange Bldg., Los Angeles

LOS SERRANOS COUNTRY CLUB,
910 Commercial Exchange Bldg., Los Angeles.

Please send me your illustrated booklet without cost or obligation.

.....

.....

Let's Go—Orange Show San Bernardino

$2.55 Round Trip

Feb. 19th to March 1st

MOTOR TRANSIT STAGES Leave

Seats for all—7:00 a.m. to 7:00 p.m.
Tickets and Reservations at

UNION STAGE DEPOT
5th and Los Angeles Sts.

RAYMOND—WHITCOMB
"Best in Travel"
3 CRUISES DE LUXE
Around the World—From Los Angeles
The newest Cunarder, S.S. "Carinthia," makes this cruise most suitable for this service and most comprehensive of any Around-the-World cruise ever conducted.
AUSTRALIA, NEW ZEALAND, TASMANIA, FIJI
MIDNIGHT SUN CRUISE—June 26th, S.S. "Empress of France"—Ideal cruise for a cruise to the North Cape.
MEDITERRANEAN CRUISES—June 27th, S.S. "Laconia"—Orient Line Steamship—built for the cruise, plenty of deck space.
EUROPEAN Tours Under Escort—Reduced rates.
Raymond & Whitcomb Co.

TKK
New Service—Fine, Large Steamers
DIRECT FROM LOS ANGELES
TO THE ORIENT
SOUTH AMERICA
PANAMA CANAL—MEXICO
ASK FOR LITERATURE
S. L. Kreider, Agent
LOS ANGELES: 577 S. Hill. Phone Tritney 8166
SAN DIEGO: 233 Kenwood Bldg. Phone 606-11

ortsmen
ttention!
knew of a place close to t
at offered you every fo
thful outdoor sport wou
interested in enjoying it
ions?
was a place that gave you
Lake for Bass Fishing
Duck Hunting
Horseback Riding
Swimming
Tennis
Golf on the finest 18-
Hole Course in the West
and
a Club House for
Dinner Dances, Etc.
you want to know more abou
anos is just such a place and
completed. $500,000 has
this paradise embracing
and. You don't have to i
it is going to be like—
r your pleasure NOW.
ions for memberships are n
eceived. The fees are
e. Now is the opportune
you care to become a mem
e want you to come as our
y and inspect this wonder
incurs no obligation.
is only two miles south
ia Valley Boulevard from
Serranos Country Club
1. Exchange Bldg., Los Angel
COUNTRY CLUB.
change Bldg., Los Angeles.
e your illustrated booklet without
's Go-
nge Show
Bernardi
MOTOR TRANS
STAGES
El Dorado Sy
d
SIT STAGES Leave on B
7:00 a.m. to 7:00 p.m.—Sa
kets and Reservations at
STAGE DEP
and Los Angeles Sts.
YMOND—WHITCOMB
"Best in Travel"
SES DE LUXE
ld—From Los Angeles, Oct
Under Escort—Booklets now
Whitcomb Co.
K
ANGELES
IENT
RICA
MEXICO
ATURE
Agent
AN DIEGO
Rail
infor
Minn
200
Southe

A Pledge of Faith

We, the undersigned members of the Los Angeles Chamber of Commerce, take this means of congratulating our fellow members for their zeal and loyalty, their splendid team-work and their unselfish support, as a result of which Los Angeles is given the largest and finest Chamber of Commerce building of any city in the United States. Our new home commemorates in permanent form the wonderful progress of our community. It typifies the strength and stability of the forces back of Los Angeles' growth. It rises in our midst as a symbol of the great part which Destiny has marked out for us. It will daily inspire our people with new confidence. We are proud of the building, the Los Angeles Chamber of Commerce, and the community which has made the achievement possible.

SOUTHERN CALIF. TEL. CO.

SOUTHERN CALIFORNIA EDISON COMPANY

The Commodore Hotel

FIRESTONE TIRE & RUBBER CO

CONSTANTIAN BROS.

CALIFORNIA FURNITURE CO.

HARKWELL & COMPANY

FANJEWEL ART STUDIO

Milton S. Cooper Dry Goods Co.

ANDREWS HAT & CO.

Harris & Frank
LOS ANGELES

Tufts-Lyon Arms Co.

Eddie Schmidt
SOUTHERN CALIFORNIA GAS COMPANY

Belmont Square Apartments

W. ROSS CAMPBELL COMPANY

YOKOHAMA SPECIE BANK, Limited

California Commercial College

Southwestern University

Commercial Experts' Training Institute

BEKINS VAN & STORAGE CO.

CONTINENTAL MORTGAGE COMPANY

KELLS & GRANT

GOODAN-ZEIKING FURNITURE CO.

SWEET SIXTEEN CO.

G. E. ENGLISH CO.
REALTORS

LEATHERBRIDGE-FERGUSON CO.
LEATHER, SADDLERY, SHOE FINDINGS

The Frank Meline Co

C. M. CONANT CO.

LORD MOTOR CAR COMPANY,

H. A. Greene, Realtor

STAR MOTOR COMPANY OF CALIFORNIA

JANTZEN-RAILSBACK CO.

EDISON ELECTRIC APPLIANCE CO., Inc.

Harry Fink & Company

P. A. SHODDRASS
SUBDIVIDER.

LOS ANGELES RAILWAY

Stearns-Knight

Los Angeles Gas and Electric Corporation

Leighton Industries, Inc.

Santa Catalina Island Company

WESTERN AUTO SUPPLY CO.

APARTMENT AND HOTEL INVESTMENT CO.

JOSEPH ZUKIN, Inc.

R. B. WARD & CO. INC.
Wholesale Bakers

Union Realty Company

Julius Marcus
Mfr. of ladies' dresses

STONE & FISHER
REALTY BROKERS

THOS. B. MORRISON
BUILDER

Los Angeles Brewing Co
Put EASTSIDE inside

Conway & Gleason
Realtors

WINSLOW B. FELIX

Brunswig Drug Co.

N. F. Williams
—REALTOR—

MELVIL HALL CO.

PACIFIC ELECTRIC RY. CO.

Horse Show Attracts Record List of Thoroughbreds

Impression, blue-ribbon, single-heavy harness, owned and driven by Mrs. Lulu Long Combs of Kansas City. (Keystone Photo.)

Moon Magic (Kenneth Harlan up,) sold by Herbert W. Woolf of Kansas City to Cliff Durant for reported price of $17,000. (Keystone Photo.)

Elizabeth Greis (Davis up,) blue-ribbon [illegible] by W. W. Mines of Los Angeles. (Ke[illegible]

Miss Josephine Thomas, owner, up on Lady Dawn, a three-gaited thoroughbred. (Keystone Photo.)

Zaza, a blue ribbon jumper, owned by J. Vogt of Beverly Hills, taking a jump with Miss Helen Gavagan up. (Keystone photo.)

Hilda McCormick Cook taking Greylegs [illegible] C. R. Castelen of Seattle, over a [illegible] Photo.)

Mrs. William Threlkheld (nee Walta Linforth,) up on Irving Hellman's Scandal. (Keystone Photo.)

The Misses Jane and Martha Woodin of Los Angeles, with three of their thoroughbred entries. (Keystone Photo.)

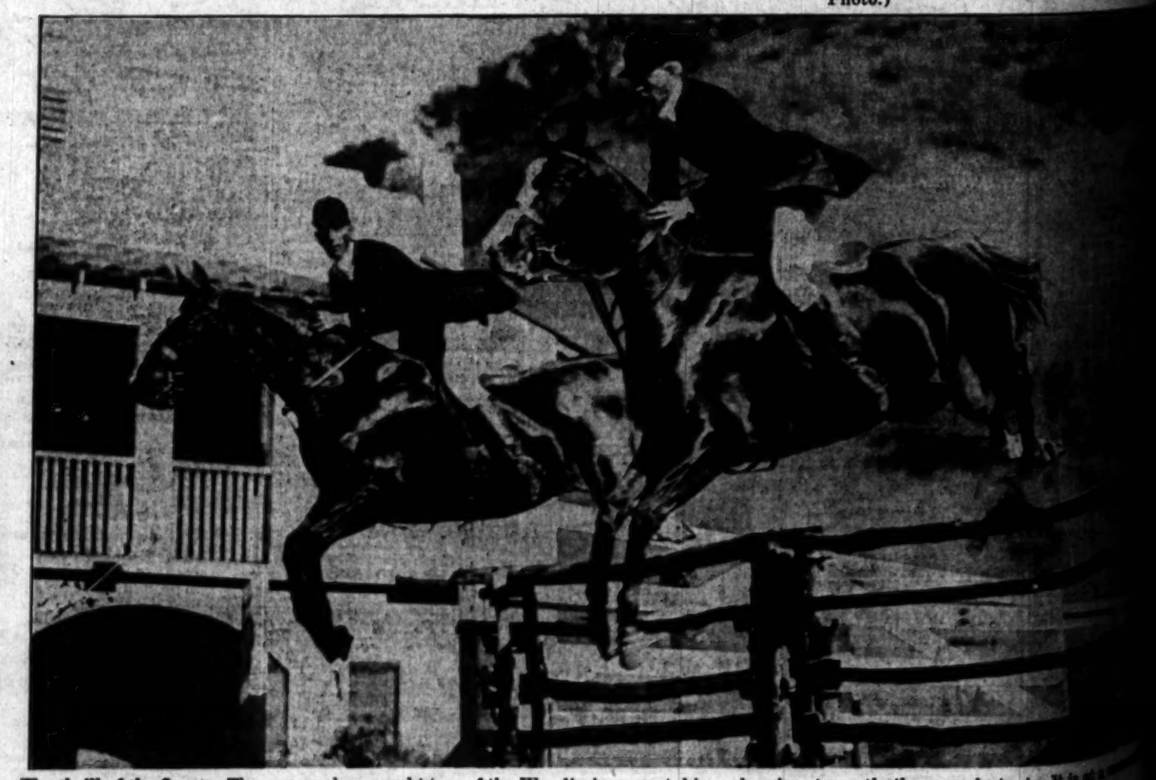

The thrill of the Sport. The camera has caught two of the Woodin jumpers taking a barrier at exactly the same instant. It is at a [illegible] that the greatest thrill comes to the lover of thoroughbred horseflesh. (Keystone Photo.)

Most Successful of Los Angeles' National Horse Shows Closes Tonight. From a standpoint of the aristocracy of the entries and the interest manifested by the horse lovers of Southern California, the national horse show [illegible] six-day program at the Ambassador Hotel Auditorium tonight, has been the most successful in the history of the show. The entries were fewer than last year, probably because of the anticipated competition. The [illegible] gathered formed a class of aristocracy that is seldom seen on the tanbark anywhere. The horsemanship throughout was superb.

SPORTS
The Los Angeles Times

SATURDAY MORNING, FEBRUARY 21, 1925.

PAAVO NURMI TO RUN HERE APRIL 25

PHANTOM FINN APPEARS IN COLISEUM FEATURE

Paavo Agrees to Run for Veterans; Little Chance of Special Race With Paddock

BY BRAVEN DYER

Nurmi, the fleet-footed Finn who holds more world records than a centipede has legs, will appear in the local April 25. Through his manager the Phanton Finn has sent word to the local Rainbow Division of the late World War that he would come to town for a whirl at a few more time-honored marks.

SAN MATEO POLOISTS WIN MATCH

Defeat Midwick Country Club Riders, 11 to 2, in Easy Fashion

Springing one of the big surprises of the local polo season, the San Mateo riders scored an 11-to-2 victory over a Midwick junior team at the Alhambra field yesterday afternoon. The match was played in a rain on a heavy turf, but was a thrilling encounter from start to finish.

The visitors started off with a terrific rush, scoring four times in the opening chukker, once in the second and three times in the third period. R. P. Schwerin, playing back for San Mateo, was a complete team in himself, scoring no less than six markers during the afternoon's entertainment.

Midwick's teamwork was terrible in contrast to that of their rivals. After the third period Arthur Perkins, star No. 2 man of the Midwick outfit, played some of the greatest polo ever seen here, his defensive work holding the San Mateo riders in almost complete check during the rest of the game. He got little help from his mates and the talk of the club today is his great riding and hard hitting.

The two teams play a second match tomorrow afternoon, with Midwick sending a changed line-up against the San Mateo club.

Yesterday's line-up:

San Mateo		Midwick
Crocker (7)	No. 1	Baldwin
Weatherson (2)	No. 2	Roach (3)
Tevis (2)	No. 3	Perkins (2)
Schwerin (3)	Back	Cox

SCORE BY CHUKKERS

San Mateo	1	0	0	0	1	0	0
Midwick	0	0	0	0	0	0	1

HERMAN-GARCIA IN DRAW

[BY A. P. NIGHT WIRE]

NEW YORK, Feb. 20.—Babe Herman, hard-hitting New York featherweight, and Bobby Garcia of Camp Holabird, Md., fought a slashing twelve-round draw at Madison Square Garden tonight.

POSTPONE SKATE MEET

[BY A. P. NIGHT WIRE]

PITTSBURG, Feb. 20.—The International indoor skating championships here have been postponed until March 6 and 7.

OBSERVATIONS

which will prevent the defending team from turning an imminent score into a score for itself through the medium of a fumble picked up and converted into a touchdown after a run of the full length of the gridiron. Joe knows all about that, Tuffy Conn having recovered a fumble by Nebraska over the Oregon Aggies' goal line and run 103 yards with it for the winning touchdown.

* * *

Pipal's reason for the suggestion is this. He says that when you have the ball inside your opponent's 10-yard line, not only is it most difficult to advance from that location because the defending team has its back to the wall and is fighting most desperately, but likewise for the good reason that the attacking team is nervous and upset frequently, and often finds this zone almost as dangerous to itself as to the defenders.

It will be remembered, for instance, that the only defeat suffered by the wonderful Annapolis team of 1919 was at the hands of the Great Lakes Naval Training Station team, which later played at Pasadena. In this case Annapolis was about to score, but somebody fumbled on the 5-yard line and Ellison, a Great Lakes halfback, picked up the pill and ran 95 yards for a touchdown, which won the game.

* * *

Pipal's argument is that this

(Continued on Page 10, Column 4)

FIDEL LA BARBA WHIPS NATIONALISTA AT HOLLYWOOD

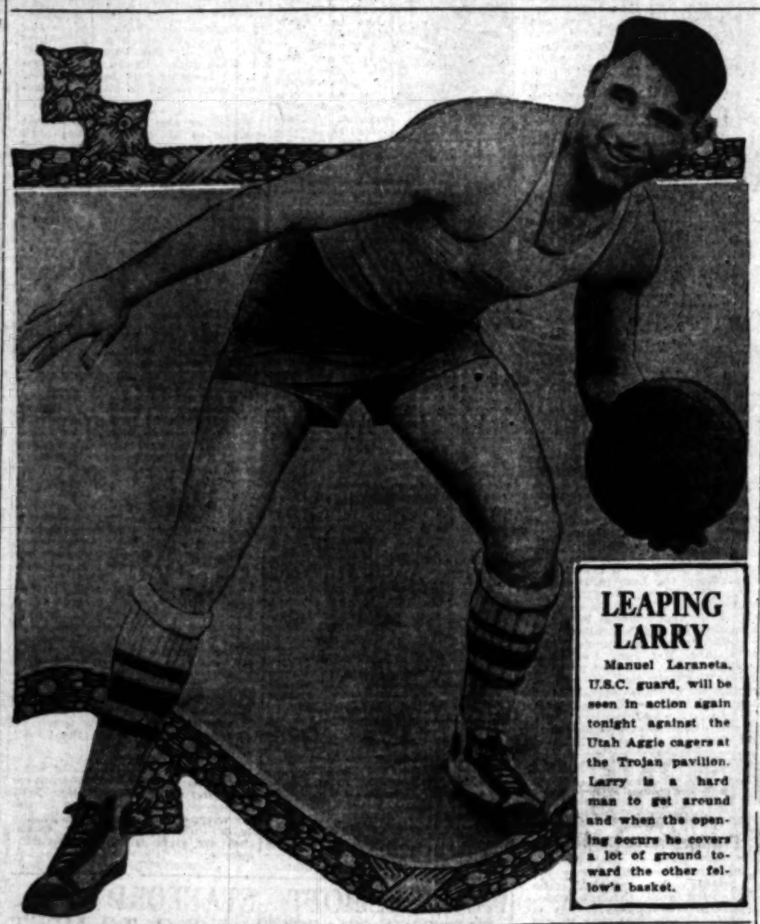

LEAPING LARRY

Manuel Laraneta, U.S.C. guard, will be seen in action again tonight against the Utah Aggie cagers at the Trojan pavilion. Larry is a hard man to get around and when the opening occurs he covers a lot of ground toward the other fellow's basket.

DUSKY HEAVY HURTS COLIMA

Whittier Scrapper Injured in Gym Work-out

Mexican Battler Suffers Deep Gash Over Eye

Bert Will be Handicapped in Bout With Walker

BY PAUL LOWRY

Bert Colima, the brown-skinned pride of Whittier, will enter the ring against Mickey Walker, the welterweight champion, under a big handicap next Tuesday night. Sparring with Vic Alexander, a colored heavyweight, in Dutch Meyers's gym on Central avenue yesterday afternoon Bert bumped heads with his opponent and emerged with a deep gash just over the right eyeball.

The cut bled profusely for several minutes and it was necessary last night for a doctor to take several stitches in the loose layer of skin that lies over the eye. It was cut to the quick and an inch and a half wide.

Colima was winding up his boxing for the day when the accident occurred. He had previously boxed two rounds apiece with Pat Chester and Ted Frenchie (colored,) and had almost finished the second round with big Alexander, a 200-pounder.

Alexander swung a right which Colima ducked and the blow landed on the back of his neck. He came up suddenly and his head met Alexander's as the latter rushed in with a furious fusillade of blows. Bert appeared to be unaware of any damage, but Meyers saw the blood spout and he stopped the milling immediately.

The injury is not one that will prevent Colima from fighting Tuesday, but it handicaps him in his training. It will be practically impossible for him to box any more for fear of further injury to his eye.

However, he is in such wonderful condition that this may not turn out to be a serious setback. The most annoying part of the accident is that the eye will be a mark for Walker, and if the welter king cuts it open Bert will have to face the going with a trickle of blood pouring down his face and perhaps clogging his vision.

Dutch Meyers, Colima's manager, was terribly aggrieved over the accident. He watches over Bert like a mother hen over her chicks, and his face was as long as a guy called upon to visit his wife's relatives.

Dutch says that in five years Colima has only had an eye cut twice—yesterday, and once when he clashed with Kid Merico.

SARAZEN AND DIEGEL ANNEX TEAM MATCH

[BY A. P. NIGHT WIRE]

LAKELAND, (Fla.) Feb. 20.—Gene Sarazen and Leo Diegel, representing Hollywood, Fla., defeated Cyril Walker and Eddie Loos, the Lakeland-Winter Haven combination in a Florida professional golf league match here today when Sarazen sank a fifty-foot putt across a rolling green on the twentieth hole. Loos was six feet from the cup and had a chance to halve, but missed. Diegel set a new record for the Lakeland course with a 68.

ROBINSON TO LEAVE FOR TRAINING CAMP

[BY A. P. NIGHT WIRE]

NEW YORK, Feb. 20.—Wilbert Robinson, veteran pilot of the Brooklyn Nationals, who was confined to a Baltimore hospital for some time after undergoing several operations, will arrive Monday at the Dodgers' training camp in Clearwater, Fla. He has been improving rapidly.

NET TOURNEY STARTS TODAY

Play in the annual mid-winter tennis tournament, which was supposed to have started yesterday, but held off in favor of the little tournament that Jupe Pluvius held, will begin today. That is, unless the above-mentioned gentleman continues his activities.

The same matchings that were to have been in effect yesterday will make up today's program.

Tom Ferrandini, Harold Godshall, Mrs. Henry, Marion Williams and many other prominent stars are entered in the tournament.

TOPS LYCEUM MITT CARD

George Rivers meets Benny Diaz in the main event of tonight's fistic program at the Lyceum.

DIAZ AND RIVERS IN BIG CLASH

East Flyweights Head Lyceum Club Fight Card Tonight

Georgie Rivers, the hard-hitting Mexican, and Benny Diaz, another slippery citizen of Mexico, clash tonight in the six-round main event of the Lyceum Athletic Club fights. Rivers and Diaz stated through their managers yesterday that they are in the best of condition and all set to put up the biggest bout of their careers.

The two Mexicans both have a long string of victories to their credit, and in each case, the majority of them are by the dreamland route. Rivers has been featured at every fight club on the Pacific Coast and has pleased the most blood-thirsty audiences with his hard slugging, willing tactics. He will be favored to win over Diaz, if he can connect at all. Diaz is fast and one of the hardest men in the ring to hit. His main hope will be in staying away from Rivers and winning on points.

Battling Ward and Willie O'Brien have the semi-wind-up at six rounds also. Ward is an aggressive middleweight who likes to mix. O'Brien is much the same type, so it should be a battle worth seeing when these two boys get together. Blackie Londos and Dave Taylor fill the special event. Three four-round preliminaries complete the card.

FILIPINO LOSES TEN-ROUND GO

Olympic Games Champion Earns Easy Victory

Local Lad Cinches Laurels in Second Round

Terrific Body Blow Crushes Oriental's Stamina

A terrific, sickening blow, from close range, and straight to the most vulnerable part of the stomach, then a pause while the packed house grew as silent as a tomb, and Fidel La Barba had hurdled the first tall obstacle in the path that leads to a championship. La Barba won eight out of ten rounds from Young Nationalista in the main event at the Hollywood American Legion stadium last night, and thereby proved himself a potential champion despite his two defeats at the hands of little Jimmy McLarnin.

The entire fight hinged on that one blow of La Barba's. The veteran, Nationalista, had bounced his way through the first round scoring points at will on Fidel and was continuing his tactics in the second frame. At the rate he was going, La Barba would not have lasted or else he would be sadly outpointed when it was all over.

UNGUARDED MOMENT

Nationalista left himself unguarded for one moment, and lost the fight. La Barba's terrific body punch took 50 per cent of the oriental's stamina and stopped his rush in time to give the former amateur flyweight champion a lead. From then on, Nationalista didn't have a chance.

He made one more attempt to get into the fight again in the fifth round, when he opened a cut over Fidel's eye and left-hooked his way to La Barba's stomach frequently. But it was his last bid. The bout was all over for him then.

La Barba scored a clean knockdown in the sixth round, sending the Filipino sprawling to his corner with a right to the jaw. That round was the biggest of them all for Fidel. Nationalista backed away, came forward, bounced, side-stepped, and covered the ring three or four times, but always a relentless shower of punches landed on him. He made no attempt to cover, only to escape. But La Barba didn't let him breathe. Nationalista is a veteran and he has the fighting instinct that keeps

(Continued on Page 10, Column 7)

ELLIOTT ENTERS CLASSIC

Veteran Racing Star to Compete Against World's Best Drivers at Culver City Tomorrow

Frank Elliott, veteran racing star, whose exploits on the old Beverly Bowl thrilled hundreds of thousands of speed fans, will return to the high speed sport tomorrow afternoon when he competes against the greatest drivers in the world in the 250-mile championship classic on the Culver City Speedway.

Elliott was nominated yesterday to drive the Miller special in which Frank Lockhart crashed into the fence Thursday afternoon. Lockhart was originally entered as the driver, but lack of board-track practice caused speedway and American Automobile Association officials to rule yesterday that the youngster could not start in this race or any other board-track race until he had practiced for at least two weeks, and was capable of handling a car at high speed. Lockhart came to grief on his first attempt at circling a high-speed track when he crashed into the inner safety wall Thursday afternoon, although he was traveling only sixty miles an hour, which is less than half the speed that will be displayed in tomorrow's race.

WELL-KNOWN PILOT

Elliott is one of the best-known drivers in the country, and he has been a central figure in some of the most thrilling events ever witnessed on a speedway. Followers of the racing game will remember the spectacular crash at Beverly a couple of years ago, when Elliott's car locked wheels with the machines driven by Pietro Bordini and Art Klein, and all three cars whirled around at dizzy speed, crashing into the infield fence. None were injured. Elliott also had one of the narrowest escapes in the history of racing about three years ago at Cotati, when his car skidded into the upper rail while going 115 miles an hour. The crash was so terrific that the motor was cut in two and half of it was thrown from the car, rolling down the track, while the chassis, containing Elliott and his mechanician, hung over the bowl amid the wreckage of the upper rail. Neither of the two men were injured.

Elliott retired from racing after the Indianapolis classic last May, entering business in New York City. He was in Manhattan battling the blizzards and Jack Frost when news of the sensational speed made on the new Culver track in the December race reached him.

(Continued on Page 10, Column 5)

UTAH FIVE IS WINNER OVER U.S.C.

Aggies Too Strong for Locals and Take 31-to-23 Contest

The U.S.C. basketball tossers suffered their first defeat of the 1925 season last night when the Utah Aggies invaded the local pavilion and handed the Trojans a 31-to-23 thumping. Heavy and well coached the visitors got off to a good start early in the fracas and although U.S.C. took the lead now and then the Aggies put on a big spurt in the second half which left their rivals weak in the rear. The two teams play again tonight on the same court.

Baker, an energetic and well-built athlete, who performed at center for Utah, was the main cog in the visitors' offense. He was high-point man for the evening, scoring fifteen points and making life miserable for the Trojans at all times. Two tough, rough guards, answering to the names of Woodside and Sanders, worked like demons throughout the battle and by virtue of getting into practically every offensive play had a lot to do with the points the Aggies ran up. The Trojan defeat is very well explained in the fact that every man on the Utah team made at least one field goal, while Boyer and Kaer were the only local players to score from the field, the latter getting but one toss.

Score at half-time was 13 to 12 in favor of the winners. U.S.C. led, 9 to 5, at one time, but failed to hold the advantage. In the second session the Aggies ran the count to 20 to 13 before the Trojans came to life. By a burst of speed U.S.C. worked to within four points of their rivals but the Aggies drew away again and made it 29 to 16 at one time.

Kenny Boyer, with six field goals, and Manuel Laranets

(Continued on Page 10, Column 4)

STANFORD TO MEET U.S.C.

Cardinal Footballers Will Face Trojans Next Fall; Local Coliseum Likely Scene of Battle

Stanford and U.S.C. will meet on the gridiron in the fall. Paul Davis, graduate manager of the Palo Alto institution, and Gwynn Wilson, who serves in the same capacity at the local knowledge foundry, came to that conclusion yesterday. The exact date of the game has not been decided. It is almost a certainty that the clash will take place in the local Coliseum.

Davis and Wilson were in conference during most of the day, going over dates and trying to arrange matters amicably to both sides. Because of the fact that the football schedules of both institutions are virtually complete the task of actually picking a date is a hard one. The two men will get together again the latter part of next week and reach a decision. The game will not be a post-season affair, but will be played during the regular season.

The problem of when to date a

(Continued on Page 10, Column 6)

SPORT MENU FOR TODAY

Track—Pomona at Caltech, local U.C. at Redlands, 3:30 p.m.

Tennis—Midwinter tourney, L. A. Tennis Club, 9 a.m.

Boxing—George Rivers vs. Benny Diaz, Lyceum, 8:30 p.m.

Basketball—Utah Aggies at U.S.C., Oxy vs. local U.S. at Manual Arts, 8 p.m.

GIBBONS AND WILLS SIGN UP FOR BATTLE IN NEW YORK

[BY A. P. NIGHT WIRE]

NEW YORK, Feb. 20.—Tommy Gibbons and Harry Wills, the two outstanding contenders for the world's heavyweight championship, have agreed to meet at the Milk Fund charity bouts here next summer, it was announced tonight.

Gibbons agreed to the match some time ago, but Wills, through his manager, Paddy Mullins, accepted the terms of the promoters today.

The bout, will be held in one of New York's baseball parks, will be scheduled for fifteen rounds and the winner will be matched later in the summer for a title bout with Dempsey, providing the champion agrees to fight once more before retiring. The Milk Fund matches are promoted by a New York newspaper.

WALK-OVER'S
Fast Styles

Punt

Chief

Stub-toe smartness for wide trousers — Walk-Over's pear-shaped heel and specially tanned leathers. Here you have good looks, good fit and good wear—what more can a feller ask of his shoes?

They're designed for young men and for men who never grow old—YOU'LL like 'em!

JESBERG'S
Walk-Over Shops
618 S. Broadway
359 S. Spring St.
359 S. Spring Open Saturday Evenings

$250 Memberships Right Now for $10.00
GOOD HOPE GUN AND COUNTRY CLUB
322 Black Building. Los Angeles.

Los Angeles Course Opens Today for Use of Entries in Women's Midwinter Tou

GOLFERS WILL GO OVER LINKS

Flying Round Scheduled for Tuesday

Pairings to be Announced by Committee Monday

Flintridge Women Win Over Brentwood Team

The Los Angeles Country Club golf course will be open this morning to players who will compete in the women's midwinter invitation tournament, providing they are off the links by noon. This announcement was made last night by Mrs. A. E. D. Trabue, chairman of the Women's Auxiliary, S.C.G.A., the body supervising the feminine event which opens Tuesday.

The fact that Monday will be a legal holiday made it impossible for the club officials to permit practice after this morning.

The entry list for the tournament is large, Mrs. H. G. Hutchings of Victoria, who won the title last season, being on hand to defend her laurels, while Miss Louise Fordyce of Youngstown, O., a player of national importance, Miss Margaret Cameron of Annandale, Miss Mary Browne of Brentwood, Mrs. Joe Mayo of Del Monte, Mrs. C. C. Cary of Seattle, Mrs. Dorothy B. Hill of Midwick, and a host of other talented players will compete.

Pairings for the qualifying round will be drawn Monday morning, according to Mrs. Trabue, and will be published in these columns Tuesday.

Rain seemed to agree with the Flintridge women golfers yesterday, for they entertained the Brentwood team and defeated them, 7 1-2 to 1 1-2. Flintridge didn't lose in a single foursome, dividing three points in the first one. Mrs. Hardin and Mrs. Bishop (F) won 1 1-2 points from Mrs. Alice Kubbard and Mrs. J. B. Baer (B.). Mrs. Witmer and Mrs. Robbins (F) defeated Mrs. H. J. Borde and Mrs. John Byers, 3 to 0. Mrs. J. C. Lockwood and Mrs. A. W. Maine (F) won all three points from Mrs. A. P. Munn and Mrs. L. T. Ferguson.

Un-cue Jupe Pluvius interferes, Flintridge will stage a nine-hole putting tournament this afternoon, called the Devil's Tournament. More than 150 golfers will get well acquainted with these mean tricky parts of the greens that one gets into every so often in a real match. It will be entirely a putting affair, with the ball starting in the worst possible position on every green. Players will receive one-half of their handicap.

Paul Scott, A. B. Cosby and O. W. Morgan went over the course yesterday despite the rain. Scott shot a 76 to win easily. The threesome tested all the holes and estimated that it will take the players today an average of five strokes for each hole. The Flintridge men will stage a stag party and hold the election of officers tonight.

DEL MONTE, Feb. 20.—Intermittent showers today slowed up both the Pebble Beach and the Del Monte golf courses and practice for both the Pacific Coast intercollegiate championship at Del Monte and the annual vase tournament at Pebble Beach were somewhat interfered with. The qualifying round of the intercollegiate championship will be played tomorrow morning and the first round of play will follow in the afternoon. The second round of play and the semifinals are scheduled Sunday, and the thirty-six-hole finals will be played Monday. Lauren Upson of the University of California will defend his title. The gold-vase tournament, thirty-six holes medal play, is scheduled tomorrow at Pebble Beach and Capt. A. Bullock Webster will defend his title, won a year ago from a talented field. The first eighteen holes of the gold-vase tournament will qualify contestants for the Washington Birthday match-play tournament, which will continue at Pebble Beach over Sunday and Monday.

HUNTINGTON PARK FIVE WINS BAY LEAGUE FLAG

The Huntington Park basketball team clinched the Bay League title last night by defeating the Venice towers, 12 to 12, before a crowd of 1200 fans in the Gondolier gym. Score at half-time was 7 to 6 in favor of the winners. Both teams played ragged ball and missed many shots at the basket. In the preliminary game the Venice midgets trimmed Huntington Park, 27 to 13.

Heavyweight line-ups:

Huntington Park—13		Venice—12
Rebolla (7)	F.	Salmons (6)
Bridges (3)	F.	Cope (3)
Miller (1)	C.	Mann (2)
North (2)	G.	Wells (1)
Bobrick (1)	G.	Clar

WHIPPET RACES ARE POSTPONED A WEEK

The whippet races which were to have been held yesterday on the new course located next door to the Midwick Country Club's polo field, have been postponed. Sherwood Hall, secretary of the Whippet Association, says that the races will be held a week from today, wet weather being the cause assigned for the postponement.

The dogs will run heats, each dog running several races, thus assuring each animal an opportunity to show his worth. Those who have witnessed the races say that they are unusually interesting, and a large crowd is expected to attend the affair.

ST. ATHANASIUS WINS OVER GARVANZA FIVE

Exhibiting an air-tight defense, the St. Athanasius Church basketball team closed its 1925 season successfully last night, defeating the Garvanza Methodists, 16 to 4, at the Asbury Methodist gymnasium. Merint, at forward, for the victors, was the big hero of the game, scoring eight of his team's points. He was forced out of the game in the last half with a broken nose. The line-ups:

St. Athanasius—16: Merint (8), F.; Cree, F.; Benson, C.; Gandy (4) G.; Mosley, G. Garvanza—4: McGuire (2), F.; Greer, F.; Bowden, C.; Cline, G.; Weiler (2) G.

MERCURIES FACE ALHAMBRA

Leading A.A.U. Basketball Squads Clash Tonight in Crucial Game at L.A.A.C. Gym

The Los Angeles Athletic Club cagers will attempt to get back in the running for the A.A.U. championship this evening when they tackle the weakened Alhambra Athletic Club quintet at the Mercury gym. If the Mercury squad wins tonight it will still have a chance to grab off title honors, but a victory for the Alhambrans will eliminate the L.A. A.C. cagers from the championship running.

In a previous meeting between the two fives on the Alhambra court, the suburban outfit carried off a victory. Tonight, however, the Alhambrans will be at a two-way disadvantage, playing on a foreign court and also minus the services of Fox, star forward, who is out for the rest of the season with an infected knee.

Fox was hurt in the Hollywood A. C. struggle, which Alhambra won by a comfortable margin. Since Fox has been out of the line-up the Alhambra team has played erratic basketball, losing to the heretofore considered weak U.S.C. Dental College team and barely winning from the Goodyear Friars. However, the Alhambra outfit has had a week in which to reorganize its team play without Fox and should be able to give the L.A.A.C. outfit a hot battle.

The Mercury outfit has strengthened since its first encounter with Alhambra, adding Potter at one of the forward berths. Laswell generally starts at forward with Potter, with Alling ready to step in should the occasion demand. The Mercury's are considerably stronger in reserve strength than the Alhambrans and are being made favorites to cop.

Monday the L.A.A.C. senior team mixes with the Hollywood A. C. cagers in a game that is expected to decide the A.A.U. championship. As a preliminary to this struggle the Mercury Juniors, composed of Osborne, Lehners, Gandy, Ferguson and Geoglein, players picked on the All-City high school team, meet the Utah Aggies. The Mercury seniors face the Utah farmers Tuesday night.

RABBIT PUNCHES

by PAUL LOWRY

IN ALL probability Joe Salas will get the chance he has been waiting for—a crack at Jackie Fields—over the ten-round route at Hollywood March 6. It will be a bitter battle—one which the fans have been anticipating with considerable relish for some time and one in which each and every blow will be inspired by the desire to knock the other fellow's can off his shoulders.

There is no love lost between Salas and Fields. Each is a product of the Blake system, but in trodding the professional path Salas is marching with the Blake banner flung high overhead, while Fields is dancing along giving the rebel yell and waving the Gigham Rooney flag.

Salas is a real sport, and he has no alibis to offer for his defeat at the hands of Fields in the Olympic Games at Paris last summer, but it has always more or less rankled in his heart that Jackie should win the world crown after he (Salas) had captured the national title at Boston last summer.

Fields did not even make the Olympic team as a result of his showings at Boston, but was taken along as an alternate after George Blake had talked like a Dutch uncle to the committee which selected the team.

A chap by the name of Wellman was selected by the committee as second featherweight on the team. Each country was permitted to enter two men in each division in the meet at Paris. There was some doubt in the committee's mind that Wellman was a better boy than Fields, so a tryout was arranged between the two.

Wellman was a southpaw, and Jackie was unaccustomed to his style. Aboard ship on the trip across the Atlantic Salas boxed with Fields a la southpaw fashion, and got him wised up so well that he beat Wellman in the trials and won second place on the team. His victory over Salas in the finals is history.

There has been considerable loose talk about the boys getting together before, but money disagreements have hung up the match. Now, it seems that the Hollywood powers that be are convinced of the unusual drawing power of such a go, and are bent on staging it.

* * *

Larney Lichtenstein blew in last night to say that in spite of a decoration of boils on his neck he is still able to talk about the achievements of his boys—Ray Miller and Lew Rollinger in particular.

Ray gets his first local start against California Joe Lynch in the semi-wind-up of eight rounds to Mickey Walker at Doyle's next Tuesday night. Larney says he's better than Cannonball Martin, the bantle champ, and he will prove it if Martin will consent to a match.

Of Rollinger, the schoolboy light heavyweight, who meets Young George in one of the preliminaries on the Walker card, Larney says he'll "send him in against Owens any time the adherents of the latter demand a return match.

His only insistence is that the bout shall be over the scheduled ten-round route.

* * *

Lonnie Austin is on the warpath. He wants a match with Ace Hudkins for Dode Bercot, his southpaw battler, and is taking Dode north Sunday night to challenge the winner of the Benjamin-Silver fight.

Bercot has already beaten Benjamin in four rounds, and his manager believes it will be easier in ten rounds. With Silver the Seattle battler drew at Hollywood after chasing the northerner, all around the ring.

In any event Austin is quite certain that Bercot can give Hudkins an interesting evening and he's hot for the match.

POMONA SQUAD FACES CALTECH

Bob Strehle's Athletes in Pasadena Meet

Grizzlies and Redlands at Baptist Field

Meet Doped to be Hot Scrap for Honors

The Southern California Conference track season officially opens today with two meets carded, the Pomona College team journeying to Pasadena to meet the California Tech squad while the local University of California athletes will go to Redlands. Pomona is doped to win at the Crown City while the Redlands affair is more or less of a toss-up, the Grizzlies having what slight edge there is due to a superiority of numbers.

Coach Bob Strehle has a veteran outfit at Pomona and the Sagehens will have little trouble in piling up enough points to cop first honors. It looks as if the Engineers will take first places in only two or three events. Glenn Graham is virtually sure of a blue ribbon in the pole vault. He has been practicing diligently of late and secretly hopes to beat out Lee Barnes in the A.A.U. relays next Saturday, so will be doing his best today. Schults and Edwards in the 100, 220 and 440 are the other best bets for the home team, while Mayhew might beat out Chuck Eaton of Pomona in the javelin.

The Sagehens expect first places in both hurdles with Bob Maxwell turning the trick. Steve Turner, Homer Frisbie, Dan Milliken and the other Pomona timber toppers ought to practically clean up in these two races. Earl Merritt is counted on for first in the hammer, with Frank Rentchler and Paul Stroud for the mile and half-mile. Bill Snyder should lope home to victory in the two mile.

Redlands has a much better team than last year and Coach Cecil Cushman has hopes of surprising the Grizzlies. Harry Trotter has considerable more material than the Baptists, but most of it is of an unknown quantity. Drake, a long distance runner, is one of the best bets the locals have.

OBSERVATIONS BY BILL HENRY

(Continued from Ninth Page)

is not fair to the attacking team, which almost invariably has reached the 10-yard zone through superior attacking ability. It is perfectly fair that they should lose the ball if they fumble it, but, he contends, it is unfair to have a team which is very obviously outplayed win the game through a long-winded run resulting from a fumble by the attacking side.

It is his contention that much of the best there is in the modern open game is ruined inside the 10-yard line, because the attacking team is afraid to try anything for fear a fumble may result in a 95-yard run and a touchdown for the defenders. At any rate, Pipal has talked the idea over with several nationally known football men, and is going to take it up with the rules committee.

* * *

Just as we finished writing the above lines Chad Calhoun blew in with the glad tidings that Paavo Nurmi is going to come out here and show us how a real runner runs. The only suggestion we have to offer is that he be matched up with William Jennings Bryan, who not only is a persistent and long-winded runner, but won't feel bad about being licked—it's happened to him before.

UTAH TOSSERS TRIM TROJANS

(Continued from Ninth Page)

were the stars for the locals. The latter played the best game of his career, battling from start to finish and cutting many passes.

The line-ups:

Utah—31		U.S.C.—23
Hawley (2)	F.	Boyer (12)
Neilson (3)	F.	Badgro (4)
Baker (15)	C.	Kaer (4)
Woodside (2)	G.	Dorsey (1)
Sanders (7)	G.	Leonards (1)

Subs: U.S.C.—Waller for Kaer; Spering for Field; Bellows-Boyer, 2; Baker, 4; Sanders, 3; Kaer, Hawley, Neilson, Woodside. Free throws—Neilson, 2 out of 3; Baker, 3 out of 5; Sanders, 1 out of 2; Boyer, 1 out of 1; Badgro, 4 out of 5; Kaer, 2 out of 3; Dorsey, 1 out of 1; Leonards, 1 out of 1.

Referee—Ralph McCord.

Bruins Face Card Cagers at Palo Alto

[EXCLUSIVE DISPATCH]

BERKELEY, Feb. 20.—Having defeated the Stanford hoopsters in the first two games of the series, the University of California basketball team journeys to Palo Alto tomorrow evening to meet the Cardinals in the crucial contest. All things considered, the Bruins stand a better chance to win than they did in either of the previous affairs. The team is in excellent physical condition, every man being in tip-top shape.

The fact that the game is on the Cards' court is no handicap, as the Californians have played there already this season in their first game, and won with ease. Also they are by this time familiar with the Stanford style of play.

Coach Nibs Price has not announced his starting line-up, but he will probably use Ladar and Holmes as forwards, Higgins at center and Belasco and either Carver or Fechter at guards.

SPORT-CASTS by Walter Camp

"It may all be in the book before a shot is played, but somehow the real champions always seem to have their names written in the book."

Just how much of a part does fate play in the decisions that come in sport? Was it written beforehand that Walter Johnson was to know black despair by losing two games in the last world series and then to know tingling glory by winning the last game and the series? Was it prearranged that Earl McNeely's winning scratch single was to hit a pebble and bounce over Freddy Lindstrom's head, the head that rested on the shoulders of the youthful star who had previously been most responsible for battering the great Johnson back into the gloomy shadows of defeat?

Just how much of it is, as the players say, "in the book?" Did the gods arrange a perfect setting for Walter Johnson's great moment of glory? And were they the stage managers who arranged a perfect vindication for Bobby Jones when he lost his first open championship by taking a miserable 6 on the seventy-second hole at Inwood and then came back to win with a miracle shot on the same hole in the play-off against Bobby Cruickshank, the game little Scot, who had tied for the championship with a miracle shot of his own to the same hole? How much of all this is written down before the game starts?

Look back closely at some of the records, and it isn't surprising that even the most brilliant champions sometimes declare that it is all "in the book." Take the case of Jess Sweetser when he won at Brookline in 1922, after an irresistible match and when he lost to Marston at Flossmoor after a bitter fight that carried the match to the thirty-eighth hole.

At Brookline everything seemed to be "in the book" for Sweetser. He was playing the finest game of his career, but the things that seemed to be written down were helping him. During the five days of match play he benefited by more than a dozen stymies. On almost as many occasions he chipped into the cup from out of sand traps. On the second hole of his record-breaking round against Bobby Jones he sank an eighty-yard approach shot for an "eagle" 2 to win against Bobby's "birdie" 3.

Consider how another chapter that seemed to be written in the book, but with Sweetser predestined to play the role of a loser. Again he played a merciless match play game to cut the field down until only Marston stood between him and a second championship. He played a fighting game against Marston, but where a dozen stymies had helped him at Brookline a stymie balked his path to victory on the thirty-fifth hole against Marston when he was leading by a single hole. Again at the thirty-sixth a half stymie partially barred the way, but he got by that for a half to continue the match. Then at the thirty-eighth another complete stymie completely checked his advance. Were the stymies that helped at Brookline and the stymies that destroyed at Flossmoor all written down in the book of fate before a shot had been played in either tournament?

Consider also the things that seemed to be written down both for and against the fortunes of Max Marston. At Brookline Marston failed to qualify for the championship and the Philadelphia star has revealed over a stretch of years that only the most adverse turn of fate could keep him out of the qualified list.

At Flossmoor, Marston played better than perfect golf to beat the perfect golf of Bobby Jones, as Jones flashed his best game in the second round of that tournament. In the third round Marston suffered an inevitable reaction from such brilliancy, but it seemed to be written down that he should play a man who could be beaten by very ordinary golf.

In the semifinal round at Flossmoor Marston was trailing Guimet when they came to the ninth hole of the afternoon round. An overplayed iron shot to the green seemed to be in its way to trouble in the woods banked behind the green. The ball hit the flag stick and dropped ten feet from the cup. At the thirteenth tee the match was square when Guimet dropped a "stoppum" mashie shot two feet from the hole what seemed to be a certain winning "birdie" 2. Marston's tee shot was overplayed, but it struck a Boy Scout seated on the edge of the green and stopped fifty feet from the cup. Marston dropped that putt over a keen and sloping green for a "birdie" 3. Guimet, shaken by this unexpected thrust, missed his short putt for a half and Marston went on to win. Then came the match with Sweetser, when fine golf plus two dead stymies at vital moments won the championship. Just how much of all this was written "in the book" beforehand?

Much of it is undoubtedly written in the book when champions meet, but the real champions fight on serene and undisturbed in the knowledge that somewhere in the book there is a chapter where they are given the lines of a conqueror.

[Copyright by Public Ledger Co.]

FRANK ELLIOTT ENTERS CLASSIC

(Continued from Ninth Page)

The lure of the sport was too great, and with Mrs. Elliott Frank hied westward.

RAIN HALTS GRIND

Practice was impossible yesterday because of the rain, and Starter Fred Wagner acquired a few new wrinkles in his noble brow endeavoring to devise a way to hold a dozen elimination time trials today and at the same time give workmen at the speedway a chance to give the track a brushing down in preparation for tomorrow's race.

REDLANDS INTERCLASS MEET WON BY JUNIORS

[EXCLUSIVE DISPATCH]

REDLANDS, Feb. 20.—The junior class won the interclass track meet of the university with a total of 81 points, the freshman class being second with 57, the sophomores having 25 and the seniors 1 point. Raymond Dunson, freshman, Indian racer was high-point man with 22 points. The events finished this week were:

Hammer—Ford, S.; Scott, J.; Bailey, J.; Pettibone, So. Distance, 140; 4th.

Javelin—Hoffman, J.; Thomson, J.; R. Thomas, F.; Bigelow, J. Distance, 130ft. 2in.

220-yard—Garner, J.; Curtis, F.; F. Lee, F.; Redding, J. Time, 23 2-5s.

High jump—Hall, J.; Jeffers, J.; Ford, S., and Rogers, J., tied for third. Height, 5ft. 7in.

220-yard—Dutton, F.; Crafton, J.; Boettcher, F.; Greene, F. Time, 23 1-10s.

Two-mile—Bigelow, J.; Dutta, F.; Schmidt, F.; Ward, S. Time, 11m. 17 2-10s.

High hurdles—Thomson, J.; Kerr, J.; Jeffers, J.; Richardson, F. Time, 17s.

Discus—Brumbaugh, J.; Greene, F.; Cargille, S.; Stancliffe, J. Distance, 116ft. 4in.

KID KAPLAN TO BOX IN RING AT FRESNO

[BY A. P. NIGHT WIRE]

FRESNO, Feb. 20.—Louis "Kid" Kaplan of Meriden, Ct., world's featherweight champion, has been secured to box twelve rounds here next month against an opponent to be selected later, it was announced today. The date for the affair has not been decided. Kaplan's title will not be at stake.

Joe Ryder, Brooklyn bantam, will step ten rounds with Billy Bonillas of Los Banos, in the main event of the boxing program here the 27th inst.

STANFORD AND U.S.C. TO MEET

(Continued from Ninth Page)

dual track meet also took more time than the officials had expected and no decision was reached. Stanford has a bunch of meets carded but would like to meet the Trojans and when Davis and Wilson get together again next week it is believed that a date suitable to both parties will be secured.

Wilson will go north Sunday night with the U.S.C. basketball team and confer with Davis in San Francisco on the return trip from Seattle, where the Trojan tossers are to play.

TIGER FROSH TRACK FEST IS POSTPONED

Rain throughout the day yesterday turned Patterson Field, Occidental, into a little lake, and prevented the proposed meet between the Occidental Freshmen and Glendale High.

The meet, which was to have been the opening appearance of the Freshmen, will probably be held some time next week. The Dynamiters are accorded a good chance to whip their Tiger rivals.

It was announced yesterday that the Tiger yearlings will journey north to Bakersfield March 14, where they will meet Bakersfield High's short pantied performers.

BRUNSWIG DRUG FIVE DOWNS SHELL OILERS

The Brunswig Drug Company basketball squad defeated the Shell Oil five, 31 to 26, in a fast game played last night at the L. A. High gym. McNeil featured for the victors, while Seamans starred for the Shell Oil quintet.

JACK RENAULT COOLS WASHINGTON BATTLER

[BY A. P. NIGHT WIRE]

FORT BRAGG (N.C.) Feb. 20. Jack Renault, Canadian heavyweight, knocked out Charlie Burke of Washington, here tonight in the third round of their scheduled ten-round bout.

SANDLOTTERS CAVORT TODAY

Ten Bush League Ball Games This Afternoon

Gas Company Nine Meets Oilers in Feature

Bankers Rub Against Sand and Gravel Nine

Ten semipro scraps are on tap about the city this afternoon, five being carded in the Managers' Association, while an equal number will take place in the Greater Southern California loop.

Two encounters in the Managers' circuit loom as first-class encounters, Pacific Electric meeting the Union Pacific at Goodyear Park, while Burbank tangles with the classy Gilmore Oil outfit on Gilmore Field. Both games should provide baseball fans with some pulse-quickening moments.

In the Greater Association the Crane Company meets the Southwest Realty Board in what should be a close tilt, the Oil Well Supply and the Downey Athletic Club meet on the Downey playgrounds, and the Bank of Italy tackles the Stevens Rock and Gravel nine. The latter affair looms as a sort of grudge fight, the teams having met before, and a particularly good battle should result.

TODAY'S GAMES

GREATER SO. CAL. ASSOCIATION

Crane Co. vs. Southwest Realty Board.
Hobbs Battery vs. Spartan All Stars.
Bank of Italy vs. Stevens Rock and Gravel Co. at Thirty-sixth and Alameda.
Oil Well Supply vs. Downey Athletic.
Federal Reserve Bank vs. Glendale Letter Carriers at Glendale.

SO. CAL. INDUSTRIAL LEAGUE

Pacific Electric vs. Union Pacific at Goodyear Park.
Burbank vs. Gilmore Oil at Gilmore.
Los Angeles Gas vs. E. M. Smith Co.
A. J. Bayer Co. vs. Redwood Sash and Door.

INDEPENDENT GAMES

Anderson Machine Co. vs. L. W. Bliss Lumber Co. at Graham.

FILIPINO LOSES TEN-ROUND GO

(Continued from Ninth Page)

fighters going long after their brain ceases to work actively.

KEEPS UP ATTACK

Fidel kept up the storm in the seventh, but he was beginning to tire. He won all the way, however. Nationalista was dead on his feet in the eighth. In contrast to his usual, bounding running style he fought flat-footed with no force left. The ninth was also La Barba's and the tenth also. He was tired, however, or he might have won by a knockout. It was a great fight and demonstrated to the fullest extent La Barba's fighting qualities.

Tommy Cello lived up to all the nice things said about him by winning from start to finish in the six-round semi-wind-up over Bud Hamilton. Cello was a top-heavy favorite to win when he entered the ring, and he had an even bigger margin over Hamilton when he left it. In the final round, Hamilton caught him on the chin and rocked him for a moment, but not enough to make any difference in the standings. Cello almost put Hamilton out in the second round when he dealt him a series of crushing body punches sprinkled with hard rights to the head.

Frankie Osner took a decision over Teddy Seidman after four rounds of stiff battling. Osner was all over his opponent most of the way, and there could be no doubt about the decision.

In the second fight Johnny Gerarden took a decision over Kid Ciracco. The boys stepped through a speedy four rounds, Gerarden outpointing his opponent all the way. Young Danny won the curtain raiser in rather a spectacular fashion. Danny all but beat Sid Boniface to death in the third round, so much so, in fact, that the latters' seconds threw in the sponge to prevent a knockout. The fight was a good one while it lasted.

Whittier Five Gives Redlands Team Beating

The Whittier College basketball team scored a 23-to-8 victory over the Redlands University tossers at Whittier last night. Score at half-time was 11 to 0, in favor of the winners, showing the strong guarding of Ray Johns and Tom Denny, the Poet defensive aces.

Eckles, Ranzona and Williams were the main scoring units for the Quakers, while McGilbra and Brown divided Redlands' eight points between them. The Poet frosh trimmed the Vermont church team, 41 to 30, in the preliminary game.

The line-ups:

Whittier—32		Redlands—8
Eckles (3)	F.	Cogston
Ranzona (8)	F.	McGilbra (4)
Williams (6)	C.	Sheppard
Johns	G.	Jeffers
Denny	G.	Morse

Subs—Whittier: Cameron (2.) Reese (1.) McWhorter, Marshall, Ringland. Redlands: Brown (4.) Painter, Cartright. Referee—McIntosh.

SAN BERNARDINO WHIPS POMONA HIGH QUINTET

[EXCLUSIVE DISPATCH]

SAN BERNARDINO, Feb. 20. Bowling over the Pomona High basketball team by a 33-to-16 score, San Bernardino High practically cinched the title of their league last night.

Pomona was clearly outplayed. Their rivals worked together with a smoothness and speed that was disconcerting, while their shooting was par excellence. San Bernardino took the lead slightly after the opening whistle, and continued increasing it throughout the game.

All of the San Bernardino team played fine basketball, the work of Kemmis and Skinner was particularly pleasing, however. Ross and Bishop starred for the Pomona tossers, who put up a game though losing fight.

BASKETBALL RESULTS

O.A.C., 34; University of Oregon, 20.
Washington, 24; Nebraska, 23.
Nebraska Wesleyan, 17; Coiner College, 16.
Oklahoma University, 37; Drake, 27.
Valparaiso, 29; DePauw University, 23.
University of Washington, 24; W.A.C., 14.

Ranking Net Stars Gather at Buffalo

[BY A. P. NIGHT WIRE]

BUFFALO (N. Y.) Feb. 20.—The country's ranking tennis stars will gather here tomorrow for the third annual midwinter indoor invitation tournament of the Buffalo Tennis and Squash Club.

Manuel Alonso of Spain, playing through champion, who last year deprived William T. Tilden of one leg of the club trophy in five sensational sets, is favored to meet the angular Philadelphian again in the finals.

Tilden and Sandy Weiner are expected to be paired for the doubles and may be called upon again to face R. Lindley Murray and Arnold Jones, who won the doubles last year. Samuel Hardy of New York, scheduled to have been paired with Murray, is unable to be present. Finals in both singles and doubles will be played Monday.

BARKER BROTHERS IN CASABA LEAGUE LEAD

Barker Brothers's basketball squad went into the Commercial League lead by trouncing the Grimes-Strafforth five, 35 to 12, last night at Hollywood High. Del Bracha featured for the victors, who are tutored by Coach McRoy.

PENTONVILLE WINS CUP

[BY A. P. NIGHT WIRE]

LIVERPOOL, Feb. 20.—The Waterloo cup for dogs, the Derby of the Coursing world, of 500 pounds, contested here today, was won by H. Pilkington's Pentonville, which beat Bell Irving's Lawman in the final course.

Golf Tourney is Carried Off by Bensinger

[EXCLUSIVE DISPATCH]

SAN DIEGO, Feb. 20.—R. F. Bensinger today won the annual amateur championship golf tournament at the Coronado Country Club here by defeating E. K. Patten, Jr., 3 and 2, in the thirty-six-hole final match. Both turned in some fine golf despite the tricky greens, made unreliable by the rain which fell last night and intermittently today.

Today's results:

Championship flight (F.F.C.)—R. F. Bensinger defeated E. K. Patten, Jr., 3 and 2.
Defeated eighth (F.F.C.)—R. Pollard defeated J. L. Hall, 1 up.
Second flight (F.F.C.)—E. McFarland defeated A. B. Ward, 2 and 1.
Defeated eighth (F.F.C.)—C. B. Kelsey defeated J. Shortz, 1 up.
Eighth-hole flight (F.F.C.)—L. C. Stubbins defeated R. A. Wrenn, 2 and 1.
Defeated eight (F.F.C.)—J. F. Dutble defeated W. A. Julian, 2 and 1.

VISALIA FIVE COPS LIGHTWEIGHT TITLE

[EXCLUSIVE DISPATCH]

VISALIA, Feb. 20.—The lightweight basketball team of Visalia Union High School won the championship for the northern division of Tulare county when Exeter Union High School forfeited after having defeated Orosi in the three-cornered play-off for the title. Visalia and Orosi were to have played in this city but sickness of one player occasioned the forfeit.

Visalia school middleweight Class B won the northern division title by a protest against Dinuba, which played with one ineligible man. Tulare and Visalia school light and middleweight teams will play for the county title here tonight.

PIONEER TRACKMEN LEAVE

More than twenty-five L. A. High School trackmen leave Los Angeles this morning for San Bernardino, where they will compete in the Orange Show relays this afternoon. Coach Ed Rich stated yesterday that he has entered teams in everything from the 100-yard to the four-man, two-mile relays. These making the trip are Capt. Pott Reed, Lyons, Mullard, Horton, Cuthbert, Hayworth, McGlauflin, Maiden, Mathis, Peers, Hart, Dales, Clarke, C. and D. Bishop, Coyle, Cohen, Layne, Sullivan, Bastian, Cohen, LaFever, Gendel, Owen, Smith, Richards, Thomsen, Watcher, Stock, Chirness and Cromwell.

The Pioneer tracksters are expected to make a good showing in the Orange event. In the four-man, two-mile affair, the Blue and White squad should be up at the top with Lyons, Mullard, Horton and Bishop each running a half-mile. Mullard and Horton have clicked off the 880 in close to 2:06 already this season. Lyons has been running the mile, but has speed enough for the shorter pace.

Fairfax went down to defeat at the hands of Rich's squad last week, winning something like twenty points during the afternoon's entertainment. Several practice meets are scheduled for next week also.

MUDDERS ENJOY FIELD DAY

[EXCLUSIVE DISPATCH]

SAN DIEGO, Feb. 20.—Mudders performed to perfection today at Tia Juana on a track made heavy with last night's rains. The change in track conditions did not cause many upsets, favorites taking seven of the nine races.

Polo Ground at 9 to 1, took the seventh race, the principal competition being offered by Black Wand and Sophia Goldman, both outsiders, Catherine Marrone, the favorite, encountered tough going and finished fourth.

Sir John Vergne was the only other outsider to get down in front, winning the fourth by a length from Busy Bob. Preparations were made at the track today to accommodate large crowds over the week-end. Word was received that large delegations were coming from Los Angeles and vicinity.

First race, four furlongs—Spoonlily (Lilley,) won; Peter Whiffle (Barbour,) second; Three Sixty (Gormley,) third. Time, 0:49 3-5.

Second race, one mile and seventy yards—Californian (Craig,) won; John Boswell (McHugh,) second; Kist Diamond (Corbett,) third. Time, 1:53 3-5.

Third race, six furlongs—Carrie Myers (Fisher,) won; Rosemiller (Elston,) second; Ad Hough (McHugh,) third. Time, 1:16 3-5.

Fourth race, six and one-half furlongs—Sir John Vergne (Martinez,) won; Busy Bob (Griffin,) second; Herald (Corbett,) third. Time, 1:17.

Fifth race, five and one-half furlongs—Shasta Limited (Elston,) won; Home Run (Mendall,) second; Peter Pelzer (Roberts,) third. Time, 1:06 4-5.

Sixth race, six furlongs—Sunstache (Fisher,) won; Wild Heather (Roberts,) second; Nat Hough (Brabhart,) third. Time, 1:14.

Seventh race, mile—Polo Ground (Elston,) won; Black Wand (Martinez,) second; Sophia Goldman (Kasper,) third. Time, 1:43 2-5.

Eighth race, six furlongs—Butler Proof (Griffin,) won; Kia (Fisher,) second; Matinee Idol (Pendergrass,) third. Time, 1:14 1-5.

Ninth race, six furlongs—Nan McKinney (Fisher,) won; Star of Eve (Elston,) second; Wood Cry (Schuler,) third. Time, 1:13.

A CHUCKLE FOR EVERYBODY

THE GUMPS—A LETTER TO OLDTIMER

...World At Its Worst.

...ring the New Shoes Home.

By GLUYAS WILLIAMS

GASOLINE ALLEY

Ten for Two

WINNIE WINKLE, THE BREADWINNER: *There's a New Breadwinner in the Winkle Family*

ALONG FIGUEROA STREET

It's Things Like This That Make Life Weary

By Beck

HAROLD TEEN—HAROLD DIDN'T KNOW THE HALF OF IT

Copyright, 1925, by the Bell Syndicate, Inc. Trade Mark Reg. U. S. Pat. Off.

By Gene Byrnes

A New Washington

ALEXANDER BATTL... CARROLL WEDNE...

Matchmaker Watson ... the Assembly Athletic ... signed a five-bout card ... Wednesday night. Vitter ... er and Sailor Carroll will ... rounds in the main bout, ... won over Bogardus in his ... main go. Alexander has ... ed about every good boy ... on the Coast in the last ... Young Sam Langford ... Johnny Reno are down ... six-round semifinal. Ray ... met many good lightweights ... Vernon and Hollywood. ... the Pacific Fleet. Langford ... Baby Gans at Vernon ... day. Frankie Alexander ... die Hubert, slashing ... weights, will travel six ... the special event. Dave ... the rugged Vernon ... weight, clashes with Cowboy ... in a four-round preliminary. ... Eagle Thomas and Joe ... lightweights, will open the ...

ASCOT PILOTS PRE... MOUNTS FOR ...

The Ascot pilots who ... participate in tomorrow ... noon's speedfest put in a ... yesterday going over the ... and making minute ... carburetors and ignition, ... was most welcome to the ... boys. Ascot being ... quick drying precipitation ... of Jupiter Pluvius proved ... beneficial to the oiled ... face. The speedway ... announced late last night ... up to early Sunday will not ... fere with the races.

Tomorrow will be Fred ... Ascot, hundreds of ... the local assembling plant ... Ford agencies will celebrate ... twenty-third anniversary ... first appearance of the ... racing car driven by Fred ... over a one-mile dirt track. ... Eleven events are on the ... card.

PLAN NEXT BOXIN... FOR HOLLYWOOD ...

Bob Howard's best bouts ... will be held Thursday night, ... 5th, at the Hollywood ... Club. There will be nine ... class boxing bouts, one ... match and a number of ... acts.

The big feature of the ... will be Ali Lesser's Debut, ... which will be served ... after the Lyons-Cowboy ... Lamb match. At the ... the members turned out ... cent and Manager Bland ... to enlarge the gym to ... of the mob expected to ... smoker.

MAX FLACK REINSTA...

CHICAGO, Feb. 20.—(By ... outfielder of the St. Louis ... als, who was on the ... because of failure to report ... Oakland Pacific Coast ... Club, was reinstated ... Baseball Commissioner K. ... Landis.

Camp Good... Tufts-Lyon Arms ... 514 West Sixth St. ... 609-611 So. Olive ...

STADIUM ... BOXING

A SURE SIGN

Three men named Jones all in the same line of business, opened shops next door to each other. The one on the right had the name, "Jones" painted in large letters over the door. The one on the left had his name in even larger letters.

The sign writer then approached the center Mr. Jones, asking him if he would like his name painted, also. "No," said the wily one, "I want you to paint 'Entrance' over my door."—[Royal Magazine.

Favorite Foods

Historians—Dates.
Critics—Roasts.
Plumbers—Leaks.
Policemen—Beats.
Clowns—Capers.
Gamblers—Steaks.
Spooners—Mush.
Alienists—Nuts.
—[Boston Transcript.

Amenities

Peeved young wife: I don't care! I only married you because your hair waved the same way as Jack Harlow's.

Jolted husband: Is that so? Well, I only married you because you used the same flavor lipstick as Madge Morton.—[Boston Transcript.

Has a Hard Luck Story

Mrs. A.: Does your husband confide his business troubles to you?

Mrs. B.: Yes, indeed, every time I buy anything.—[Boston Transcript.

Suburban and Neighborhood Theaters

WEST COAST THEATERS, INC.

ANAHEIM

CALIFORNIA
Sat.—Betty Compson in "The Garden of Weeds" Sun.—Richard Dix in "A Man Must Live" Mon., Tues.—Jack Holt, Ernest Torrence in "North of 36"

ALHAMBRA

ALHAMBRA
Sat.—John Gilbert in "Cameo Kirby" and Vaudeville Sun., Mon.—Ronald Colman, Alma Pringle in "Third to Paradise" Tues.—"Age of Innocence"

SAN LUIS OBISPO

ELMO
Sat.—Jack Hoxie, Ernest Torrence in "North of 36" Sun.—"Virtuous Liars" Mon., Tues.—Peter the Great in "The Silent Avenger"

EL MONTEREY
Sat.—William Desmond in "Straight Through" Sun.—"Pioneer Trails"

POMONA

CALIFORNIA
Sat.—"Sundown"—An Epic of the West Sun., Mon.—Lon Chaney, Norma Shearer in "He Who Gets Slapped"

RIVERSIDE

REGENT
Sat.—Norma Shearer, Conrad Nagel in "Excuse Me" Sun., Mon.—Elinor Boardman, Conrad Nagel in "He Who Is Married" Tues.—Pola Negri in "Bed of Stone"

SANTA BARBARA

CALIFORNIA
Sat.—John Gilbert, Norma Shearer in "The Snob" Sun., Mon., Tues.—Ricardo Cortez, Blanche Sweet in "Argentine Love"

MISSION
Sat.—Vaudeville and Special Program of Short Subjects Sun., Mon., Tues.—"Gold Heels"

GRANADA
Sat.—Cecil DeMille Production "The Golden Bed" Sun., Mon., Tues.—Raymond Griffith, Viola Dana in "Forty Winks"

GRAHAM STATION

KINEMA Graham Station
Sat.—"Sundown"—An Epic of the West and "Country Store" Sun., Mon.—Wallace Beery, Pauline Starke in "The Devil's Cargo" Tues.—Elmer Hunter in "Battles of the Movies" and Vaudeville

SAN LUIS OBISPO

ELMO
Sat.—Jack Hoxie, Ernest Torrence in "North of 36" Sun.—"Virtuous Liars" Mon., Tues.—Peter the Great in "The Silent Avenger"

EL MONTEREY
Sat.—William Desmond in "Straight Through" Sun.—"Pioneer Trails"

POMONA

CALIFORNIA
Sat.—"Sundown"—An Epic of the West Mon., Tues.—Lon Chaney, Norma Shearer in "He Who Gets Slapped"

RIVERSIDE

REGENT
Sat.—Norma Shearer, Conrad Nagel in "Excuse Me" Sun., Mon.—Elinor Boardman, Conrad Nagel in "He Who Is Married" Tues.—Pola Negri in "Bed of Stone"

SANTA BARBARA

CALIFORNIA
Sat.—John Gilbert, Norma Shearer in "The Snob" Sun., Mon., Tues.—Ricardo Cortez, Blanche Sweet in "Argentine Love"

MISSION
Sat.—Vaudeville and Special Program of Short Subjects Sun., Mon., Tues.—"Gold Heels"

GRANADA
Sat.—Cecil DeMille Production "The Golden Bed" Sun., Mon., Tues.—Raymond Griffith, Viola Dana in "Forty Winks"

GRAHAM STATION

KINEMA Graham Station
Sat.—"Sundown"—An Epic of the West and "Country Store" Sun., Mon.—Wallace Beery, Pauline Starke in "The Devil's Cargo" Tues.—Elmer Hunter in "Battles of the Movies" and Vaudeville

HOLLYWOOD

HOLLYWOOD 6791 Hollywood Blvd.
Now Playing—Agnes C. Wilson-Lewis Stage in "Lost From Hollywood"

APOLLO 6541 Hollywood Boulevard
Sat.—Reginald Denny in "Oh, Doctor" Special Children's Matinee Saturday Afternoon Sun., Mon.—Irene Rich in "This Woman" Tues.—Pauline Frederick in "Smouldering Fires"

WILSHIRE 331 South Western
Sat.—Glenn Hunter in "Merton of the Movies" Special Children's Matinee Saturday Afternoon Sun., Mon.—Richard Barthelmess in "Tolable David" Tues.—Conway Tearle, Constance Talmadge in "Lucky Dawn"

GRANADA 7721 Sunset Boulevard
Sat.—Norma Shearer-Conrad Nagel in "Excuse Me" Special Children's Matinee Saturday Afternoon Sun., Mon.—Claire Windsor-Bert Lytell in "Born Rich" Tues.—Peter the Great in "The Silent Avenger"

PARAMOUNT 3220 South Hoover Blvd.
Sat.—Claire Windsor-Lloyd Hughes in "The Dixie Handicap" Sun., Mon.—Betty Bronson in "Peter Pan"

CARMEL Crescent Junction Hollywood
Sat.—"Gold Heels" and Vaudeville Sun.—Monty Banks in "The Flaming Parson" & Vaudeville Mon., Tues.—Agnes Ayres in "Worldly Goods"

LOS ANGELES

ALHAMBRA 731 South 3rd Street
Now Playing—Lon Chaney-Norma Shearer in "He Who Gets Slapped"

TALLY'S
Now Playing—Buchanan in "The Sideshow Bit"

MILLER'S
Now Playing—Douglas Fairbanks in "The Thief of Bagdad"

BANDBOX (Formerly 806 South Hoover) Hill Street
Sat.—"Daughters of Pleasure" Sun.—Agnes C. Wilson in "Lucretia" Mon., Tues.—Jetta Kirkwood-Lile Lee in "Disinherited Husbands"

RIVOLI 4315 South Western Avenue
Sat.—Reginald Denny in "Oh Doctor" Sun., Mon.—Claire Windsor-Bert Lytell in "Born Rich" Tues.—George Shearer-Conrad Nagel in "Excuse Me"

CARLTON 5470 St. and Vermont
Sat.—Harry Carey in "Tiger Thompson" and Vaudeville Special Children's Matinee Saturday Afternoon Sun.—Johnny Hines in "The Speed Spook" and Vaudeville Mon., Tues.—Betty Compson-Theodore Roberts in "Ladies Down"

CIRCLE 6262 Manchester Avenue
Sat.—Colleen Moore in "So Big" Special Children's Matinee Saturday Afternoon Sun., Mon.—Corinne Griffith in "Lord's Wilderness" Tues.—Barbara LaMarr-Bert Lytell in "Sealed"

STRAND 4411 Manchester Avenue
Sat.—Pauline Frederick in "Smouldering Fires" Sun., Mon.—George Shearer-Conrad Nagel in "Excuse Me" Tues.—Ronald Colman-Alma Pringle in "A Thief in Paradise"

ROSEBUD 1940 Central Avenue
Sat.—"Satisfied Wives" and Vaudeville Sun., Mon.—Colleen Moore in "So Big" Tues.—Rudolph Schaefer-Marsh Cortez in "Argentine Love"

TEMPLE 10th and Vermont
Sat.—Beverly Bayne in "The Tenth Woman" and 2 Acts Vaudeville Sun., Mon., Tues.—Richard Hayrle in "Sailed" and 2 Acts Vaudeville

VICTORIA 3276 West Pico
Sat.—Barbara LaMarr-Bert Lytell in "Sandra" Sun., Mon.—Corinne Griffith in "Lord's Wilderness" Tues.—Dorothy DeVore-Hall Steere in "The Narrow Street"

YORK 4946 York Boulevard
Sat.—Tom Mix in "Teeth" and Special Children's Matinee Saturday Afternoon Sun., Mon.—Lew's Sheer-Florence Vidor in "Husbands and Lovers" Tues.—Alice B. Gibson-James Kirkwood in "Top of the World"

SUNBEAM 69th and Compton
Sat.—Johnny Hines in "The Speed Spook" and Vaudeville Special Children's Matinee Saturday Afternoon Sun., Mon., Tues.—Mack Sennett's "Down to the Sea in Ships"

OPTIC 533 South Main Street
Sat.—Elinor Boardman-Conrad Nagel in "He Who Is Married" Sun., Mon., Tues.—Jetta Goudal in "The Desert Outlaw"

WEST COAST LANGLEY THEATER CIRCUIT

PASADENA

RAYMOND
"Leaving In Line"—Featuring Constance Talmadge; Fanchon & Marco's "Variety Idea," featuring Johnny Perkins, Ann Le Troy and Tim Harts.

STRAND
Tonight—"Bread" and "Hooked," a Lloyd Hamilton Comedy Sun.—"Broadway Butterfly," and "The Handsome Cabman," Harry Langdon Comedy

FLORENCE
Tonight—"Chesser Is Merry" "Bright Lights," Bobbie Vernon Comedy Con.; Sunday—"Thief of Bagdad"

PASADENA
"Worldly Goods," featuring Agnes Ayres and Vaudeville; Novelties Trio, Punch, Pep and Personality; Seen Far and Billie, 2 Broadway Idols. Mon.—"The Tornado," featuring Hoxie Peters and Best Family comedy "The Last Day"

GLENDALE

LINCOLN (formerly T. D. & L.) Glendale
Sat. Last Time—"Days From Hollywood," "Pal Shorter," a Walter Hales comedy. Sun.—"He Who Gets Slapped," "Crashed," a Lloyd Hamilton comedy.

HUNTINGTON PARK

HUNTINGTON
Sat. Only—Rin Tin Tin in "Lightning Joe" Sun., Mon., Tues.—"Days From Hollywood," "Pal Shorter," a Walter Hales comedy. Sun.—"He Who Gets Slapped," "Crashed," a Lloyd Hamilton comedy.

HUNTINGTON PARK

HUNTINGTON
Sat. Only—Rin Tin Tin in "Lightning Joe" Sun., Mon., Tues.—"Days From Hollywood," "Pal Shorter," a Walter Hales comedy. Sun.—"He Who Gets Slapped," "Crashed," a Lloyd Hamilton comedy.

LOS ANGELES

DE LUXE 838 South Alvarado
Last Time Today—"Devil's Island" and "Our Gang Comedy." "Red Clay," Sun.—"Three Sis," Rupert Hughes production; "Shot the Sheriff," a Hal Roach comedy

ALVARADO 710 South Alvarado
Sat. Last Time—"Love's Wilderness," Corinne Griffith and "Riders of the Purple Sage" Sun.—"Peter Pan"

ROOSEVELT The Premier 9th and Hope Vermont
Sat. Last Time—"This Woman," special cast. "Lightning Love," feat. L. Sun.—"Riders of the Movies," and "Highbrow Stuff" featuring Will Rogers

HOLLY-WAY 1624 Gower Boulevard
Sat.—"Love's Wilderness," featuring Corrine Griffith, "The Burglar," a Van Bibber comedy Sun.—"Battles of the Movies," and "Family Life," a Hallroad comedy

WEST COAST THEATERS, INC. Continued

EGENT 447 South Spring Street
Sat.—Reginald Denny in "The Fast Worker" Sun., Mon., Tues.—Ed (Hoot) Gibson in "The Hurricane Kid"

CASINO Vernon and Central
Sat.—Pola Negri in "East of Suez" Sun., Mon., Tues.—"The Midnight Express"

LIBERTY 320 South Main Street
Sat., Sun.—Special Program of Short Subjects Mon., Tues.—Harold Bell Wright's "Mine with the Iron Door"

LYCEUM 327 South Spring Street
Sat., Sun.—Harold Bell Wright's "Mine With the Iron Door" Mon., Tues.—"Warning of Virginia" and "Get Gun to Spare"

GRAND 119 South Main Street
Sat., Sun.—Peter the Great in "The Silent Avenger" Mon., Tues.—Richard Talmadge in "On Time"

MOON 325 South Main Street
Sat.—Alice B. Gibson-James Kirkwood in "Top of the World" Sun., Mon., Tues.—Rin-Tin-Tin in "Find Your Man"

TIVOLI 4219 Central Avenue
Sat.—Claire Windsor-Bert Lytell in "Born Rich" and Vaudeville Sun., Mon., Tues.—"The Midnight Express"

RED MILL Galvanize Gardens
Sat.—Robert Ellsworth in "Hearts of Oak" Sun., Mon.—"Last of the Duanes" Tues.—Claire Windsor-Lloyd Hughes in "The Dixie Handicap"

SUNBEAM Richland Park 5721 Pasadena Avenue
Sat.—George Hines in "The Greatest Love of All" Sun., Mon.—Reginald Denny in "Oh Doctor" Tues.—Mary Pickford in "The Goldy Girl" and Country Store

VENICE

CALIFORNIA
Sat.—James Kirkwood-Alice Haines in "The Top of the World" Sun.—Harding Square in "A Broadway Saturday" Tues.—Doris Kenyon in "If I Marry Again"

NEPTUNE
Sat.—Rex in "The King of Wild Horses" Sun., Mon., Tues.—Reginald Denny in "The Fast Worker"

REDONDO

CAPITOL
Sat.—Claire Windsor-Bert Lytell in "Born Rich" and Vaudeville Sun., Mon., Tues.—Wallace Beery-Pauline Starke in "The Devil's Cargo"

ART
Sat.—"Treasure Canyon" Sun., Mon.—Harry Carey in "The Phantom Farling" Tues.—George Hines in "The Greatest Love of All"

HERMOSA BEACH

METROPOLITAN
Sat.—George Hines in "The Greatest Love of All" Sun., Mon., Tues.—Douglas Fairbanks in "The Thief of Bagdad"

LONG BEACH

LIBERTY
Sat.—Barbara LaMarr-Bert Lytell in "Sandra" Sun., Mon., Tues.—Douglas Fairbanks in "The Thief of Bagdad"

SAN PEDRO

CABRILLO
Sat.—"Sundown," an Epic of the West Sun., Mon., Tues.—Claire Windsor-Bert Lytell in "Born Rich" and Vaudeville

VENICE

CALIFORNIA
Sat.—James Kirkwood-Alice Haines in "The Top of the World" Sun.—Harding Square in "A Broadway Saturday" Tues.—Doris Kenyon in "If I Marry Again"

NEPTUNE
Sat.—Rex in "The King of Wild Horses" Sun., Mon., Tues.—Reginald Denny in "The Fast Worker"

EAGLE ROCK

UNITED EAGLE ROCK
2035 Eagle Rock Blvd.
Tonight—Norma Shearer & Conrad Nagel in "Excuse Me" Sun. & Mon.—Reginald Denny in "The Fast Worker" Tues. & Wed.—Barbara La Marr in "Sandra"

AVALON

UNITED STRAND
CATALINA ISLAND AVALON
Tonight—Ernest Torrence & Lois Wilson in "North of 36" Sun.—Tom Mathews in "Tempest of Flame" Mon.—Madge Bellamy in "Mr. Forgotten Wife" Tues.—Marguerite de la Motte & Conrad Nagel in "Cheaper to Marry"

INDEPENDENT THEATERS

SANTA ANA

YOST
Today—Vaudeville and "Lass From Hollywood" and Comedy Sun. & Mon.—Vaudeville Road Show "Kiss Hungry" and Comedy Tues. & Wed.—Vaudeville Road Show "Locked Doors" and Comedy

WEST-END
WE SHOW THE CHOICEST PICTURES

TEMPLE
SEE OUR SHOWS FOR THE BEST

ORANGE

COLONIAL
Today—Jack Hoxie in "Flying Hoofs" Sun., Mon., Tues.—J. Warren Kerrigan in "Captain Blood"

FULLERTON

RIALTO
Today—Earl Hudson's Special "Sundown" Sun. & Mon.—Lewis Stone, Florence Vidor in "Husbands and Lovers" Tues.—Rosie Love, Hobart Bosworth in "The Silent Watcher"

ALHAMBRA

PLAZA 120 West Main St.
Today—Tom Mix in "Eyes of the Forest"

BELL

MAYBELL
WE SHOW ONLY THE BEST PICTURES

COMPTON

CALIFORNIA
Watch Our Display of Best Pictures

SYMPHONY
Today—Reginald Baker's "The Dixie Handicap"

GLENDALE

GATEWAY San Fernando Road and Glendale Blvd.
Today—"40 Winks" Sun., Mon., Tues.—The Great American Drama "Sundown"

WATTS

YEAGER
SEE OUR PICTURES FOR THE BEST

MONROVIA

COLONIAL
Today—Hoxie Peters in "The Tornado" Sun. & Mon.—Rube Dalroth in "Mike Bloshert" Tues. & Wed.—Gloria Swanson in "Wages of Virtue"

UPLAND

COLONIAL
WATCH FOR OUR PROGRAM

HAWTHORNE

HAWTHORNE
WATCH FOR OUR PROGRAM

LOS ANGELES

NEW PRINCESS Main and 51st
Vaudeville and the Best Pictures

UNITED THEATERS

LOS ANGELES

UNITED ARLINGTON
2025 W. Washington St., L. A.
Tonight—Charles DeRoche & Madge Bellamy in "Love and Glory." Sun., Mon. & Tues.—Norma Shearer & Conrad Nagel in "Excuse Me."

UNITED COLONIAL
2421 S. Vermont, L. A.
Tonight—Lois Wilson, Ernest Torrence, Jack Holt in "North of 36" Sun. & Mon.—Alice Hobson in "Gerald Crawley's Lady" Tues. & Wed.—Sam O'Hara in "Darwin Was Right"

ANAHEIM

UNITED ANAHEIM
208 E. Center St., Anaheim
Tonight—Fred Thomson in "The Fighting Sap" Sun. & Mon.—Hoxie Peters in "The Tornado" Tues. & Wed.—Alice Hobson in "The Price She Paid"

EAGLE ROCK

UNITED EAGLE ROCK
2035 Eagle Rock Blvd.
Tonight—Norma Shearer & Conrad Nagel in "Excuse Me" Sun. & Mon.—Reginald Denny in "The Fast Worker" Tues. & Wed.—Barbara La Marr in "Sandra"

AVALON

UNITED STRAND
CATALINA ISLAND AVALON
Tonight—Ernest Torrence & Lois Wilson in "North of 36" Sun.—Tom Mathews in "Tempest of Flame" Mon.—Madge Bellamy in "Mr. Forgotten Wife" Tues.—Marguerite de la Motte & Conrad Nagel in "Cheaper to Marry"

INDEPENDENT THEATERS

SANTA ANA

YOST
Today—Vaudeville and "Lass From Hollywood" and Comedy Sun. & Mon.—Vaudeville Road Show "Kiss Hungry" and Comedy Tues. & Wed.—Vaudeville Road Show "Locked Doors" and Comedy

WEST-END
WE SHOW THE CHOICEST PICTURES

TEMPLE
SEE OUR SHOWS FOR THE BEST

ORANGE

COLONIAL
Today—Jack Hoxie in "Flying Hoofs" Sun., Mon., Tues.—J. Warren Kerrigan in "Captain Blood"

FULLERTON

RIALTO
Today—Earl Hudson's Special "Sundown" Sun. & Mon.—Lewis Stone, Florence Vidor in "Husbands and Lovers" Tues.—Rosie Love, Hobart Bosworth in "The Silent Watcher"

ALHAMBRA

PLAZA 120 West Main St.
Today—Tom Mix in "Eyes of the Forest"

BELL

MAYBELL
WE SHOW ONLY THE BEST PICTURES

COMPTON

CALIFORNIA
Watch Our Display of Best Pictures

SYMPHONY
Today—Reginald Baker's "The Dixie Handicap"

GLENDALE

GATEWAY San Fernando Road and Glendale Blvd.
Today—"40 Winks" Sun., Mon., Tues.—The Great American Drama "Sundown"

WATTS

YEAGER
SEE OUR PICTURES FOR THE BEST

MONROVIA

COLONIAL
Today—Hoxie Peters in "The Tornado" Sun. & Mon.—Rube Dalroth in "Mike Bloshert" Tues. & Wed.—Gloria Swanson in "Wages of Virtue"

UPLAND

COLONIAL
WATCH FOR OUR PROGRAM

HAWTHORNE

HAWTHORNE
WATCH FOR OUR PROGRAM

LOS ANGELES

NEW PRINCESS Main and 51st
Vaudeville and the Best Pictures

SECRET SEARCH IN MARTIN CASE

Envelope New Clew in Death of Two Girls

Suspect Known as Person of Lax Morals

Paper Discovered Near Spot Tots Were Found

That search for a man who is wanted by the Sheriff's office for questioning in connection with the disappearance and slaying of the two little Martin girls, has been under way for the last several days, became known yesterday.

The suspect, whose name and at least one of his recent addresses are known, was traced through an envelope. The envelope was discovered several days ago near the lonely spot at the edge of the Baldwin Hills where the decomposed bodies of Nina and May Martin were found months after they are believed to have been kidnaped from their Glen Airy district home. Through a number which had not been effaced from the paper clew, the identity of the person to whom it had been sent was ascertained and, according to reliable information, the man to whom the clew led is known as morally unfit.

In the meantime, S. C. Stone, former Glen Airy district night watchman, who was arrested in connection with the Martin case, is held in the County Jail on a warrant charging an attack upon another little girl.

MORE RAILWAY CARS ASKED

Business Interests of State Predict Greater Commerce; Western Lines Prepared

Concrete indication that 1925 will be a record year in the prosperity of California were presented yesterday when more than 300 representatives of thirty-six major manufacturing and agricultural industries of the State served formal notice on the leading railroads that their freight car requirements for the coming season would exceed last year's and practically all previous seasons.

Sam's prognosticators styled it.

The occasion was the regular meeting at the Biltmore of the Pacific Coast Regional Advisory Board, Car Service Division, American Railway Association. Every branch of industry in the State and every railroad of importance were represented.

Leading in the demand for increased carrier facilities was the citrus industry, whose committee chairman, C. O. Cornwell, presented an estimate that 67,160 cars would be needed for this season's crop, an increase over last year of 6000 cars. Between November 1, last, and the 15th inst., Mr. Cornwell said, the industry had absorbed 14,500 cars, which, although 700 cars less than used at a corresponding date last year, was 1000 cars over the 1923 figure.

The committees on dried and deciduous fruits, as well as the committees on other important industries, such as petroleum, lumber and forest products, live stock, iron and steel, asked for substantial increases on their allotments in freight cars.

PLENTY OF CARS

William Sproule, president of the Southern Pacific Company, was one of the principal speakers and allayed all possible fears on the part of shippers regarding a car shortage. It was announced that the Southern Pacific had outlined an expenditure program of $150,000,000, calling for additional rolling stock, added double-tracking through the High Sierras that would be instrumental in speeding fruit shipments, and other improvements.

Mr. Sproule said that the railroads today are doing business on the basis of an "open house and a clean house," and that he welcomed "such frank discussions" between the railroads and the shippers of common problems.

MEXICAN EXTENSIONS

Directors of the Southern Pacific Railroads of Mexico have so much confidence in the administration of President Calles that they are planning to spend $11,000,000 in improvements and extensions, it was declared by H. B. Titcomb, president of the company.

One of the contemplated extensions, he said, would be 102 miles long, connecting Tepic and La Quemada in the States of Nayarit and Jalisco in Central Mexico, and tapping some of the most fertile areas in Mexico.

F. H. Knickerbocker, general manager of the Union Pacific system, was another speaker who reassured the shippers against a car shortage during 1925, as was C. B. Strohm, general transportation manager of the Santa Fe.

Other speakers included Charles E. Virden, general chairman of the board, M. J. Gormley, general chairman of the car service division, and J. R. Hayden, traffic manager of the Santa Fe.

Appointment of Orville S. McPherson of Los Angeles, general field representative of the California Development Association, to be assistant general secretary of the board was announced.

M'COY "QUEER," SAY FRIENDS

Additional Witnesses Called in Assault Case; Woman Charges Mors Was Near Killing Scene

An additional string of witnesses was called to the stand yesterday to support the temporary insanity plea interposed in behalf of Kid McCoy already convicted of manslaughter and now being tried on charges of robbery and assault with intent to commit murder as an aftermath to the fatal shooting of Mrs. Teresa Mors.

McCoy has appealed to the District Court of Appeals from the judgment of the lower court sentencing him to from one to ten years at San Quentin penitentiary for manslaughter of Mrs. Mors, who was found shot to death August 12, 1924, in her apartment at 2819 Leeward avenue. McCoy's defense at that time was that Mrs. Mors shot herself.

SHOOTING CHARGED

It is charged at the present trial that following the shooting of Mrs. Mors, McCoy went to the antique shop owned by Mrs. Mors and her husband, Albert Mors, at 2225 West Seventh street, and shot and robbed persons he found in the shop. He forced three men to remove their shoes and trousers to prevent their escape from the shop. When one of them, William C. Ross of Beverly Hills, fled, he was shot in the hip by McCoy. McCoy went into an adjoining shop, it is charged, and shot and wounded Mr. and Mrs. Samuel Schapp.

During his trial for the murder of Mrs. Mors, McCoy apparently laid the foundation for his insanity defense in the present trial by saying on the witness stand he could not recall events that transpired in the Mors shop.

MORS NEAR SCENE

Mrs. Iva Martin, who lived in an apartment below Mrs. Mors, created a stir in the courtroom when she testified that she saw a man whom she identified as Mors crawling on his hands and knees from the vicinity of the apartment after she heard the shot that killed Mrs. Mors.

She recognized Mors, she declared, by his bald head, his stout physique and his string tie. A few minutes before, she declared, there was a woman's scream followed by a shot.

Attorneys George Shreve and Fred Thompson, who are defending McCoy, declared yesterday that they sought to call Mors as a witness and found he had disappeared. Dep. Dist.-Attys. Fricke and Ostrom declared they could produce Mors any time they desired to do so, and denied he had disappeared.

SAYS McCOY QUEER

John Considine, former theatrical promoter, swore that McCoy is queer. McCoy, he said, firmly believe that by taking a water cure he can get himself into condition to whip Jack Dempsey. James Young, a promoter, testified that in his opinion McCoy is "not all there," but did not go into details.

Danny Goodman, former prize-fight promoter, declared McCoy "goofy" over a "youth belt," with which he expected to regain his strength and youthful fighting ability. Robert W. Edgren, a sports writer, swore that in his opinion McCoy is irrational.

The case will continue Tuesday. At the present rate of progress, the lawyers estimate, it will be in the jury's hands by Thursday or Friday.

JUDGE REFUSES TO QUASH RECEIVERSHIP

Judge Shaw of Superior Court yesterday denied a motion to vacate an order previously made by Judge L. H. Valentine appointing a temporary receiver for the property of the Keck Syndicate No. 5 operating extensively in the Signal Hill oil field. Willard Goodwin was appointed receiver by Judge Valentine following the filing of a suit by several unit holders of the syndicate asking the removal of the trustees of the organization. The trustees opposed the action and asked for a dismissal of the receiver, but Judge Shaw sustained Judge Valentine's order after having had the case under advisement for several days.

LEASES CITY LOTS
[EXCLUSIVE DISPATCH]

HOBART (Okla.) Feb. 20.—The State of Oklahoma is $1 to the good and a market gardener of Hobart stands a chance to make some money. The commissioners of the Land Office have leased two lots in Lamb's addition for agricultural purposes for one year to the gardener for a $1 note. Lamb's addition was State school land. These lots were forfeited to the State when the purchaser failed to make payments.

NEW GRAND CANYON TRAIL
[EXCLUSIVE DISPATCH]

GRAND CANYON (Ariz.) Feb. 20.—The construction of the new Yaqui Point Arail in the Grand Canyon is but a link in a comprehensive plan of trail construction throughout the Grand Canyon National Park, it was announced by officials of the National Park Service, Department of the Interior, today. The trail under construction is the first link of a trans-canyon trail between the north and south rims. Two crews have the work half completed.

"Local Laughs"

Local Laughs Editor,
Los Angeles Times.

Here is my laugh for the screen (not more than 25 words.)

.....

.....

.....

.....

.....

.....

.....

.....

NAME .....

ADDRESS .....

MOTION PICTURE THEATER I ATTEND .....

Use this blank, or paper of similar size, and write on one side only. Fifteen cash prizes will be paid for the best "Local Laughs" every week—$5, $3, $2, and twelve of $1. Prize-winning laughs, with names and addresses of contributors, will appear in "LOCAL LAUGHS" film. The first run of this film is released each Saturday at the California Theater, Los Angeles. It is also shown at following theaters: LOS ANGELES, Miller's, 842 S. Main; Olympus, 2104 East 1st St.; Wilshire, 321 S. Western; Tivoli, 43rd and Central; De Luxe, 836 S. Alvarado; Hollyway, 1424 Sunset Blvd.; Carlton, 54th and Western—HOLLYWOOD, Granada, Apollo—SANTA ANA, Yost—INGLEWOOD, Seville—SAN PEDRO, Cabrillo—BISHOP, Bishop—GLENDALE, T. & D.—RIVERSIDE, Mission—PASADENA, Strand—HUNTINGTON PARK, Huntington—SAN DIEGO, Vista Rialto—OCEAN BEACH, Ocean Beach—CORONADO, Silver Strand—ESCONDIDO, Kinema. Send all communications to Local Laughs Editor, The Times.

BANDITS CRUSH VICTIM'S SKULL

Iron Bar, Wrench and Guns Used by Robbers

Small Amounts Obtained in Ten Hold-ups

One Home Entered and Gems Reported Stolen

Ten hold-ups and a burglary in which at least seven or eight different gangs took part, were reported yesterday to the police. One of the hold-up victims, T. Ono of 440 East Fourth street, was struck on the head with an iron bar and is believed to have suffered a skull fracture. In some of the cases the victims showed fight and drove the bandits off without plunder; in others their resistance was overcome.

E. S. Eccleston, a retired business man of 1346 North Kingsley Drive, was attacked near Fountain avenue and Kingsley Drive by three men who alighted from an automobile. He knocked down one of the men and was himself knocked down by another. When he arose, the third man struck him with a wrench, rendering him unconscious. When he recovered the men had gone without taking anything.

NIGHT WATCHMAN ATTACKED

Three men believed to be the same bandits attacked J. L. Welch, a nightwatchman of Glendale, at Avenue 21 and Barranca street. They took his watch and handcuffs. At Vallejo and Daley streets, a gang, apparently the same trio, set upon H. A. Tyler of 2125 Vallejo street. Tyler fought them, but was subdued and lost $77.

Two men appeared at Ono's home early yesterday and gained admittance by posing as policemen. After they had knocked him down they took $105 in gold coin from his pockets. He was attended by a Japanese physician.

Walter O. Huback of 601 South Hobart Boulevard returned home late Thursday night just as a burglar came out. He started to struggle with the man but the intruder produced a revolver, held Huback up and locked him in his own cellar. When Huback got out he discovered the burglar had taken nothing.

WOMEN HELD UP

Mrs. R. W. Bergman of 3455 Eleventh avenue and Mrs. A. L. Johnson of 3439 Eleventh avenue were walking near their homes when they were held up by two armed men in an automobile. Mrs. Bergman lost $12, Mrs. Johnson 20 cents. Two men answering the same description stopped D. H. Peterson, 1102 West Thirtieth street, at Thirtieth and Kansas streets, and robbed him of a $75 gold watch and 50 cents.

Four men using an automobile attempted to hold up Louis Michelson, 1271½ North Chicago street, at Chicago and Michigan streets. He fought; one of the men struck him with a gas pipe and he yelled so loudly that the men fled.

Justino Jiminez, dishwasher in a restaurant at 139½ North Spring street, reported that a bandit strolled into the kitchen of the restaurant and attacked him with a razor. Jiminez suffered cuts of face and chin and was knocked down; the bandit stole two rings worth $145 and ran out. Jiminez was treated at the Receiving Hospital.

The burglary was at the home of H. F. Hamblen, 531 South Van Ness avenue. Using a ladder to reach a second-story window, Hamblen reported, the intruders got in and carried off $3600 in jewelry.

ANCIENT LOCOMOTIVE IN STREET PARADE

ONCE BOUND EAST TO WEST, NOW ADVERTISES FILM FOR SID GRAUMAN

A steel monster in the days of 1863, but a quaint old brass-bound locomotive today, the Collis P. Huntington, historical engine of the Central Pacific, was acclaimed all along the line yesterday as it was towed through Hollywood in a parade.

The patriarch of the rails hauled the first transcontinental train in 1869, when the East and West were united by rail.

The locomotive was brought to Hollywood by Sid Grauman in connection with his presentation of "The Iron Horse," John Ford's screen drama of the winning of the West, which has its premiere tonight in Grauman's Egyptian Theater.

Sid Grauman, railroad officials, members of the cast of the film and Arapahoe and Shoshone Indians who appear in the prologue to the screen drama rode the engine in the parade, with cowboys from the Fox studio as an escort.

LECTURES ON SCIENCE

Series of Talks Will Be Made In Local Churches

Members of the Board of Lectureship of the Mother Church, the First Church of Christ, Scientist, in Boston, Mass., will deliver free lectures on Christian Science as follows:

Mr. Frank Bell, C. S. B., of Philadelphia, Pa., Sunday, the 22nd inst., in Sixth Church, 4107 Moneta avenue, at 3 p. m.; Monday the 23rd inst., in Thirteenth Church, 1750 Edgemont street, at 8 p. m.

Judge Samuel W. Greene, C. S., of Louisville, Ky., Thursday, the 26th inst., under the auspices of Sixteenth Church, Eagle Rock, in the Woman's Clubhouse, at 8 p. m.

LONG BEACH MAN IN MILLION DOLLAR CLUB

W. C. Shaw, manager for the Metropolitan Life Insurance Company in Long Beach, qualified during 1924 for membership in the company's Million-Dollar Club. The total business placed by Mr. Shaw last year amounted to $1,060,000 and of this more than $960,000 consisted of group coverage, one policy alone carrying $925,500 insurance protection for employees of the Union Tool Company.

Theaters—Amusements—Entertainments

DIRECTION WEST COAST THEATRES INC. California

Free Auto Park

JACKIE COOGAN

THE KID HIMSELF IN "The Rag Man"

A METRO-GOLDWYN PICTURE

Joyful Jackie, at His Lovable Best, in a Friendless Irish Ragamuffin on New York's East Side.

HAL ROACH COMEDY "CHANGE THE NEEDLE"

OWEN SWEETEN, AND HIS MUSIC MASTERS, with George Stewart

MOVED TO Miller's

DOUGLAS FAIRBANKS IN "THE THIEF OF BAGDAD"

Los Angeles National Horse Show

AMBASSADOR AUDITORIUM All this week

2 P.M. CHILDREN'S MATINEE TODAY 50c to $2.00

TONIGHT IS VANDERBILT CUP NIGHT

ORANGE GROVE at SANTA MONICA DU. 7877. Sunset 100-7715

HARRY PICKING RICHARD CARLE

Positively Closes Sunday Night March 1st

Special for Sun. Night: Chick Frazer, Jimmy Dunn, Charley Guest, Tom Stevens, Ed Gayer, Bob Harrison, golfer, noted golf pros. in stage exhibition, (courtesy

HILLSTREET

VAUDEVILLE CONTINUOUS FROM 10 A.M. PHOTOPLAYS

MATINEES—MON.-FRI.-INCL. 35c

NITES—MON TO FRI. 50c SAT. NITE 65c

SATURDAY MAT. SUN. & HOLIDAYS

CHILDREN ANY SEAT ANY TIME 15c

NEWS—FABLES—COMEDY

Feature Photoplay AGNES AYRES in a Paramount Picture

SNUB POLLARD

MARGOT

JEAN ADAIR & CO.

DEMAREST & COLLEGE

MOROSCO BROADWAY BET. 7TH & 8TH

CHICKEN FEED

John Golden's Big New York Hit, by Guy Bolton and Winchell Smith. Curtain Nightly, 8:20. Mats. Thurs., Sat. and Sun.

PHILHARMONIC AUDITORIUM

Ninth Popular Concert

Tomorrow Afternoon, February 22, at 3 o'clock

PHILHARMONIC ORCHESTRA

WALTER HENRY ROTHWELL, Conductor

SOLOIST: ISABELLA PIANA, soprano

Single Tickets 25c to $1.00

Orpheum

VAUDEVILLE

Matinee Daily, 1:30. Evenings, 8:00 to $1.50. Except Sat., Sun., Hol. Phone TRinity 3214.

COMING: WEBER & FIELDS

FRANK KEENAN BILLY MAINE FRANKIE HEATH

THE LOS ANGELES MUSEUM

EXPOSITION PARK

Vermont and University Cars

Exhibition of Architecture and Allied Arts

Exhibition by Viennese Children

Open Daily 10-4

Except Wed. P.M. and Sunday A.M.

EGAN THEATER FIGUEROA at 37th

2ND YEAR—56TH BIG WEEK.

Popular Mats. Wed. and Sat. Best Seats, $1 Eves. 50c to $1.50. Tax Incl.

"RACING FOR LIFE" featuring Eva Novak, Ralph De Palma, Wm. Fairbanks. Continuous Daily 1 to 11.

HIPpodrome VAUDEVILLE Main St. at 4th

CAMEO

MARGARET LIVINGSTON in "THE CHORUS LADY"

CINDERELLA ROOF

By Popular Demand Dancing Every Afternoon and Evening Herb Wiedoeft's Orchestra

alifornia
From Auto Park
ACKIE OGAN
THE KID HIMSELF
IN
Rag Man
PICTURE
kie, at His Lovable Best, as
ndless Irish Ragamuffin on
w York's East Side.
AL ROACH COMEDY
ANCE THE NEEDLE"
WEN SWEETEN,
AND HIS
MUSIC MASTERS.
with George Stewart
to Miller's
DOUGLAS
AIRBANKS
IN
HE THIEF
F BAGDAD"
Closes
Night
1st
Chick Frazer, Jimmy Duncan, Dick
vens, Ed Gayer, Bob Morrison, Hom
stage exhibition, (courtesy Hal Roach
SNUB POLLARD
(HIMSELF)
MARGIT HERSHOLT
JEAN ADAIR & CO.
NEAL ABEL
DEMAREST & COLLE
AGNES AYRES
in a Paramount Picture
MAT. TODAY, 2:
Last Week Begins Sun.
Special Mat. Monda
KEN FEED
AUDITORIUM
MONIC ORCHESTRA
HENRY ROTHWELL, Conductor
ISABELLA PIANA, SOPRANO
Tickets 50c to $2.00.
FRANK KEENAN &
BILLY HOSP
FRANKIE HEATH
ELES MUSEUM
EXPOSITION PARK
Southern University Cars
Architecture and Allied Arts
Open Daily 10-5
Sundays 1 P.M. and Sunday A.M.
WHITE COLL
"RACING FOR LIFE"
featuring
Reed, Ralph De Palma,
Wm. Fairbanks.
Continuous Daily 1 to 11.
MARGARET LIVINGSTON
in "THE CHORUS LADY"
By Popular Demand
Dancing Every Afternoon
Herb Wiedoeft's Orchestra

WEST COAST THEATRES, INC.
EW'S STATE BDWY. AT 7TH
ARTISTS' MODELS WEEK
featuring Louis B. Mayer's
ADDY'S GONE HAUNTING"
A METRO-GOLDWYN PICTURE
Beautiful Girlhood—the Prize Winners
to Find the Most Perfect Figures in
Southern California—Scores of Dazzling Beauties in
Connection With
Fanchon & Marco's Idea of an
"Artist's Studio Party"
POOR BUTTERFLY
FLINOR
AND HIS
BRILLIANT
CONCERT
ORCHESTRA
EDUCATIONAL COMEDY
TALLY'S 833 S. BDWY.
Nazimova
IN
The Redeeming Sin
"Easy Pickings"
Christie Comedy
ice Terry!
nway Tearie!
llace Beery!
REAT DIVIDE
INALD BARKER'S
CRITERION
A METRO-GOLDWYN PICTURE
HAMBRA
Louis B. Mayer presents
LON CHANEY
HE WHO GETS SLAPPED"
A METRO-GOLDWYN PICTURE
Los Angeles' Greatest
MUSICAL COMEDY SHOW
MOSTLY GIRLS
HUM THEATRE
FIGO AT NORTON
CAR DIRECT TO DOOR
3RD Big Week!
IZARD OF OZ"
All-Star Cast
Larry Semon, Dorothy Dwan and others
Spectacular Prologue
"An Adventure in The Land of Oz"
JESSE M. JOHNSON, the Master, at the Organ
Free Auto Park.
Shows Daily 2:00, 7:10, 9:10. Elks' Night Tonight.
SSION PLAY
NOW PLAYING AT SAN GABRIEL

FLASHES

"CIRCLE" CAST

IMPORTANT PLAYERS IN FILM OF MAUGHAM PLAY

By Grace Kingsley

If you should meet Harry Rapf some day and find him rubbing his hands in glee you must look deeper for the cause than mere natural high spirits caused by a good golf score or anything like that. It's sure to be on account of that superexcellent cast he has signed up for the picturization of Maugham's "The Circle," which Frank Borzage is going to direct for Metro-Goldwyn-Mayer.

The part of Lord Cheney, which John Drew made famous in the stage presentation, was awarded to Alec Francis, veteran character actor, and Lady Catherine, which Mrs. Leslie Carter created on the stage, will be played in the picture by Eugenie Besserer.

The featured role of Elizabeth has been assigned to Eleanor Boardman, who in the past year has probably played more leading roles than any other actress in motion pictures. Malcolm MacGregor and Creighton Hale complete the triangle, of which the youthful heroine is the apex. George Fawcett will play Porteous, and the cast is completed by Eulalie Jensen and Otto Hoffman.

Kenneth Clark made the adaptation of the famous Somerset Maugham play, and it is said that he has made a remarkably brilliant job of it, despite the handicap of somewhat meager dramatic material and a plethora of bright but unflinchable lines.

ALICE CALHOUN HAS LEAD WITH TOM MIX

The lovely young Alice Calhoun, Vitagraph star, has shifted her scene of artistic endeavor. To be exact, she has been loaned by Vitagraph, to whom she is under contract, to William Fox to play the leading role opposite Tom Mix in his first picture to be made under his new Fox contract.

The story is a Jackson Gregory novel, one of last year's best sellers, and is entitled "Everlasting Whisperer." Of course that title may possibly be changed, as you cannot possibly imagine Tom Mix playing a mere whisper, everlasting or otherwise. Although, of course, there is always the possibility that Mix has turned high-hat, and that he will keep the original title.

J. G. Blystone will direct, and the company will have many location trips, including several weeks' sojourn in the Yosemite.

Miss Calhoun is a Vitagraph star with another year of her contract to run, after which she will consider a number of offers from other companies which have already been made to her. Of course it is just possible that Vitagraph will make her such an attractive offer that she will remain with that firm, especially as she is very popular in the Vitagraph theaters.

The young actress has been with this firm ever since she started work in pictures when a very young girl a few seasons ago. Many requests have come from different companies during that time, including one from the Cecil De Mille company, that she be loaned, but Vitagraph up to this time has steadily refused to let her go.

"I have a wonderful part in Mr. Mix's pictures," said Miss Calhoun, "and I am perfectly delighted to be in his company. He is so very popular everywhere that I feel being associated with him will mean a great deal to me."

Play Cross-Word Puzzles

After all, it may be that cross-word puzzles do more good than harm. Take the case of the Phil Goldstone company, headed by Louise Lorraine and Art Acord, who spent the last two weeks down at Palmdale, waiting for the sun to shine so that they could film "The Desert Angel."

They came home from location yesterday, vowing that if it hadn't been for the puzzles and Mr. Webster, who wrote the book, you know, described by Bill Nye or somebody as fittingly titled, "How One Word Led to Another," they don't know what they should have done during the long rainy days.

Doesn't Like Bull Fights

A bull fight is no place for a baby star. Anyhow, that's what Ena Gregory thinks. Ena, who went away with the Baby Star tour, last Sunday, writes that one of the scheduled so-called pleasures of the youthful stars was witnessing a bull fight across the Mexican border from El Paso, Tex. She declares that that form of entertainment isn't her idea of fun at all, and that, when the fight became lively, she simply hid her eyes and wouldn't look. Even the toreadors weren't any temptation to look at, which must be a disappointment.

"And what kind of a time can you have at a show that you simply can't look at?" she quite reasonably asks.

But as for the rest of the tour, Ena is having the time of her young life, and she expects to be able to forget the poor bulls in a day or two.

Patriotic Note

From Tony Moreno, now in Paris, who went abroad to play the lead in Rex Ingram's "Mare Nostrum," comes word that sounds suspiciously homesick.

"Paris," writes Tony, "seems to need the help of some of you American newspaper women to sell its charms to me. Maybe it pays to advertise, but 'home sweet home' for mine!"

Here and There

Charles Darrah, former Broadway leading man and featured player, has just arrived in Hollywood to enter pictures.

Natalie Joyce, one of the Wampas baby stars from the Christie studios, has two pictures to play in at the same time. She has been added to the cast of "Stop Flirting," the Christie feature-length comedy being directed by Scott Sidney, and is also playing the lead opposite Neal Burns in one of the new Christie two-reelers.

Edna May Cooper has been engaged for a nice part in Douglas Fairbanks's feature, "Don Q."

Harry Oliver, just back from Rome with the Ben Hur company, will henceforth receive his pay check from Douglas Fairbanks, instead of the Metro-Goldwyn-Mayer organization, according to Ted Reed, production manager for Doug.

Oliver toured Andalusia during his foreign travels, studying the country, and as Andalusia is the setting for "Don Q," he has been engaged to act as consulting artist with Edward M. Langley and Francesc Cugat.

Gloria Hope has been engaged to appear opposite Fred Thomson in "That Devil Quesado," now being filmed at the F.B.O. studio in Hollywood.

Busy at Sennett's

The Sennett studios are humming right along, with several new pictures either just starting or soon to be under way.

Harry Langdon is in the midst of a new comedy being directed by Harry Edwards, with Natalie Kingston, Vernon Dent and Ruth Hiatt playing important parts.

Alice Day's third starring two-reeler goes into production this week under the direction of Eddie Cline. The story is about golf and immigrants, and has a cast composed of Raymond McKee, Thelma Parr and William McCall.

Shooting has begun on a new Graves comedy, in which the hero goes camping in the great open spaces, where men are men and women are governors. Lloyd Bacon is directing.

Del Lord is shooting a fast race-horse funny with Billy Bevan, Andy Clyde, Sunshine Hart, Ruth Taylor and J. J. Richardson.

Belle Bennett on Stage

Belle Bennett is going back to the stage, at least temporarily. She is to appear in a new play by Blanche Upright, titled "Half a Chance," which is to be produced first at the Majestic, and afterward will be sent to New York.

Appearing in Gala Opening

Madge Bellamy

"The Iron Horse," with Miss Bellamy in the leading feminine role, has its local premiere at Grauman's Egyptian Theater tonight.

"OUTWARD BOUND" HAS IMAGINATIVE THEME

Pronounced as one of the most fascinating dramas ever presented in this city, Sutton Vane's play, "Outward Bound," is attracting the attention of theater-goers to the Majestic Theater, where this drama of life beyond the grave is being presented for the first time on the Pacific Coast.

"Outward Bound" is an intensely serious drama, as its theme would suggest, yet it abounds with comedy lines that rob the play of any gruesomeness that might be created by the fact that all the players are impersonating dead people.

Headed by Edward Everett Horton, the Wilkes players are giving a presentation that is worthy of praise. It is the first serious role Horton has played since his return to the Majestic and he demonstrates his worth as a player in the performance he is giving.

SPECIAL "OZ" SHOW TODAY

Old King Happiness will reign supreme this morning when 300 Los Angeles orphans will attend a special showing of L. Frank Baum's fantasy, "The Wizard of Oz," at the Forum Theater.

In addition to the entertainment each child will be presented with a souvenir "Oz" doll through the courtesy of I. E. Chadwick, producer of the picture.

Appointed Master of Ceremonies

Edwards Davis, veteran character actor, has been chosen to act as master of ceremonies at the western premiere of "The Iron Horse," which opens tonight at Grauman's Egyptian Theater.

HAS JUVENILE ROLE

Winston Miller, brother of Patsy Ruth and sophomore in the Hollywood High School, plays the part of Davy Brandon as a boy in "The Iron Horse," the new William Fox feature at Grauman's Hollywood Egyptian Theater. Davy Brandon grown up is portrayed by George O'Brien.

MUSICAL

BRESCIA WORK HEARD

QUINTET PLAYS CLARK PRIZE COMPOSITION

By Francis Kendig

The Los Angeles Chamber Music Society presented yesterday afternoon for the first time on any stage, Domenico Brescia's American Quintet, the composition which won the W. A. Clark $500 prize for the best chamber music composition submitted in a contest held last year.

The rules of the contest stipulated that the work was to be that of a California composer. Mr. Brescia is a citizen of San Francisco. The decision of the judges—Charles Cadman, W. H. Rothwell, H. J. Stewart, Homer Grunn and Henry Scofield—was unanimous.

The number was played by the Philharmonic Quartet — Sylvain Noack, Henry Svedrofsky, Emile Ferir and Ilya Bronson, with May MacDonald Hope, the guest artist, at the piano. In spite of the many difficulties and the fact that only three rehearsals could be given, the rendition was gratifyingly smooth and well-ordered.

The composition is in the modern, impressionistic vein, and is in many parts complex and involved. Rhythmically it is difficult to listen to and to play, for it constantly shifts time and accent, moving about apparently without form, in 2-4, 3-4, 4-4 and 5-4 rhythm. It is prose rather than poetry.

For this reason it did not achieve a popular success, although it really is rich in melody and polyphony. The interval of a second is used, perhaps, too frequently, and Mr. Brescia does not let his ears be offended by discord.

The second movement was perhaps the easiest to understand. The work is partly built on melodies collected from various parts of America, and for this reason certain bits were more transparent than others — the ear does not enjoy what the mentality cannot readily comprehend. For that reason it is doubtful if the work will, if it remains in its present form, ever achieve great popularity.

Mr. Brescia is a master of the technic of writing, however, and his effort is significant. It is quite as worthy as any of the six of Paris or the musical modernists of Vienna.

The fact that the players could grapple with its tremendous complexities and give so splendid a performance speaks well for their musical and technical capabilities. It is evenly divided between the instruments, and all are merged in ensemble.

Mrs. Hope, Mr. Noack and Mr. Bronson gave a lovely rendition of two movements of the Dvorak "Dumky" Trio, and a hearing of real freshness and sincerity was given the delicate and fragile Beethoven Quartet in G Major.

NEGRO TENOR SINGS SECOND PROGRAM

Roland Hayes, negro tenor, sang his second concert last night before a large audience at Philharmonic, and despite the fact that he seemed to be in not quite such good voice as at his first recital, he won prolonged applause and responded to many encores.

To reiterate an idea from former comment upon this extraordinary singer, it appears that love arias from the operas, Brahms, Handel, Schonberg, and such, Japanese love songs and Persian subtleties, just were not composed for Mr. Hayes. He does them with style, seriousness, studied finesse. But he appeals chiefly in the tragic songs of the black race—it is then that he releases his soul and has a real message for his audience.

"Ambitious Youth" at Burbank

With two comedians, Lee Bud Harrison and Jack Miller, in a tuneful mixture of funny situations, the baby dolls and the balance of the Burbank cast will offer another Henry Roquemore revue entitled "Ambitious Youth," next week.

Included in this entertaining revue are seven elaborate scenes in which many novel features are shown, petite Bee Montague in a dancing act, the Burbank Quartette in harmony numbers, and Lou Traveller's Jazz Band. The chorus of baby dolls are very much in evidence with their new wardrobe and finery.

Theaters—Amusements—Entertainments
GRAUMAN'S EGYPTIAN HOLLYWOOD
Tonight Is the Night When
All Eyes Center on Hollywood
For a Big Egyptian Opening
when Sid Grauman by special arrangement with Wm. Fox presents John Ford's master drama of the winning of the West—
The IRON HORSE
replete with the pageantry that went with the most colorful, picturesque period in the history of America—
50 Arapahoe and Shoshone Chiefs
in the Grauman Prologue
Every star, director and producer has made reservations for their parties—
The entire cast will be presented from the stage—
In the prologue will be seen the greatest collection of Indian braves ever assembled—
In the forecourt you will find on exhibition the original engine of transcontinental travel—
Special permission has been granted by Mr. Grauman to various news weeklies to make movies of stars—
SEATS NOW SELLING
FOR ALL PERFORMANCES
"The Iron Horse" is now in its 7th big month at the Lyric theater, N. Y., at $2 top, but here it will be shown at regular Egyptian prices, except for the gala opening, for which all seats are $2.75, inc. tax.
Because of the fact that advance sales indicate "The Iron Horse" will be the most popular offering of this theater, we urge that you secure tickets at once if you plan attending within the first two weeks.
Seats, 2:15. Seats 50c-75c-$1; Eves. 8:15, 75c-$1-$1.50, plus tax. Theater Box Office, HOlly 2131, or at Barker Bros., or Wurlitzer's downtown. Take P. E. Hollywood Blvd. cars on Hill Street direct to main entrance.
PANTAGES 7 BIG ACTS
AMERICA'S FINEST SEVENTH AT HILL
HARRY SLATKO REVUE WITH EVA SULLY
VAUDEVILLE 7
On the screen "MIDNIGHT MOLLY"

Vital Revelations of Cosmic Law by India's Inspired Exponent of a Super Life
Swami YOGANANDA
3 Priceless Lessons will be given by the great Hindu master on dates below.
Enroll Now FEES: $5 for entire course of 3 lessons.
COME
AND CLAIM YOUR SHARE
Of a Princely Inheritance!
Riches transcending all earthly possessions, giving you the key to every worthy desire—success, happiness, health and vitality—lie within the grasp of all who understand the cosmic law. It will be revealed to you simply, practically, interestingly by the masterful teacher, who brings this vital truth in the following series of lessons:
MON., FEB. 23
7:30 P. M. Sharp
"Reincarnation"
Existence before and after birth. Your future life and how to regulate it.
WED., FEB. 25
7:30 P. M. Sharp
"Law of Karma"
How to uproot the seeds of discord and ill fortune and implant harmony and success in your life.
Thurs. Eve., Feb. 26, 7:30 Sharp
"Spiritual Food"
Scientific Laws of Diet That Will Revolutionize Your Life
Registration Daily, 9 to 6, at Swami's Office
233 South Broadway, Music-Art Studio Bldg., Room 202, or by Phone VAndike 1181, or Register at Hall Before Meeting
COLUMBUS AUD.
614 So. Flower St.

Theaters—Amusements—Entertainments
Metropolitan
SIXTH STREET AT HILL
BROADWAY AT SIXTH ST
The one star who pleases everybody
THOMAS MEIGHAN
vivid vigorous love-making Tommy comes thru again
"Coming Through"
with
LILA LEE AND WALLACE BEERY
A Paramount Picture
The world's finest ACT
Stayman All's 8 BLUE DEVILS
on funny as they look
What Fun!
Mack Sennett's
"Honeymoon Hardships"
with Billy Bevan, Alice Day, Raymond McKee
and the Metropolitan Orchestra playing another melodious hit
MILLION DOLLAR
still running
"CHARLEY'S AUNT"
and the town's still laughing
at and with its star
now the screen's funniest man
Syd Chaplin
On the stage Lasky and his Castilian Band with Kirby & De Gano
3rd BIG LAFF WEEK
Al Christie's super-feature
David Belasco's "Deburau" screened!
RIALTO
"The world's most beautiful love-story"
"THE LOVER of CAMILLE"
an exquisite romance of the Parisian stage
with
MONTE BLUE
MARIE PREVOST
and Willard Louis
A Harry Beaumont Warner Classic
There's great roars of laughter in "GREAT GUNS" with BOBBY VERNON a great comedy
PARK SISTERS and their show.
The PLAYHOUSE
LOUIS O. MACLOON presents
TAYLOR HOLMES
IN A NEW 3 ACT COMEDY
"The Great I AM"
BY TOM & GELSEY KELLY AND C.S. LANCASTER
PRICES: Eve. Mat. $1.50. Wed. Sat. Mat. 50c to $1.50. Bal. 50c to $2.00. (200 Main Floor Seats, $1.50.) EXTRA PERFORMANCE SUN. EVE
"Chuckles and laughs galore"—Examiner.
ERLANGER'S MASON 127 So. Bdwy. Now and Beautiful
JOHN GOLDEN PRESENTS
7th HEAVEN
WITH HELEN MENKEN & N.Y. CAST
Tonight At 8:20 Matinee Saturday 50c to $2.00
Limited Engagement
Nights, 50c to $2.50; Wed. Mat., 50c to $1.50; Sat. Mat., 50c to $2.00.
ERLANGER'S BILTMORE
NOW PLAYING
FRITZ LEIBER
With a Distinguished Cast in a Magnificent Production of
"The Three Musketeers"
BY ALEXANDER DUMAS
PRICES EVES. 50c to $2.50 WED. MAT. 50c to $1.50 SAT. MAT. 50c to $2.00
MAJESTIC
Mats. Sun., Wed. and Sat.
THOMAS WILKES Presents
EDWARD EVERETT HORTON
IN SUTTON VANE'S MOST UNUSUAL DRAMA
"OUTWARD BOUND"
THE DRAMATIC SENSATION OF LONDON AND NEW YORK

FINANCIAL

BUSINESS — COMMERCE

RANGES SHOW SMALL CHANGE

Sheep Hold Condition; Little Decline for Cattle

Condition is Attributed to Severe Weather

Party to Inspect Fresno Fig Property

In the range country winter ranges held about the same condition during January, with some disappearance of snow and generally heavy feeding, while sheep held about the same condition and cattle showed a small decline following severe weather conditions in December, according to the monthly report of the United States Division of Crop and Live-Stock Estimates.

Feed and range conditions were generally good in Montana, Wyoming, Colorado, the western part of the Dakotas, Kansas and Nebraska, while in Texas, Oklahoma, Arizona and New Mexico the effect of last year's short feed is evident on the ranges and considerable feeding is necessary. In the region west of the divide winter ranges showed no improvement except in California, where there seems to be a considerable improvement, with a generally good outlook for spring range in Idaho and Oregon. Utah and Nevada still show the effects of last season's drought and there is a shortage of range and feed in the southern part of these States. The condition of ranges is 77 per cent, the same as last month, and 11 points below the condition one year ago.

CATTLE IN DECLINE

The condition of cattle showed a decline to 83 per cent from 84 per cent last month, compared with 93 per cent one year ago. This decline is due to a seasonal decline in most of the States, with heaviest reduction in Texas, where cattle are thin, due to shortage of winter feed following dry conditions last fall. Cattle are generally in good shape in the remainder of the range country east of the divide, while the States west of the divide show a much lower condition than one year ago, due to dry conditions last fall, severe weather and short winter range.

Sheep are generally in good condition and have wintered well, except in parts of Texas and the Southwest where feed has been short. California shows an improvement in the condition of sheep over one year ago. Sheep prospects are generally favorable, with considerable activity in wool and lamb contracting. There has been a strong demand for breeding sheep which exceeds the supply. The condition of sheep is 89 per cent, the same as last month, while the condition one year ago was 96 per cent. Spring lambing was progressing favorably in Idaho, while there was too much rain for the best results, temperatures were favorable.

TAKE INSPECTION TRIP

Salesmen and executives of Alvin H. Frank & Co. have left for Fresno to inspect the J. C. Forkner properties. Representatives of the firm's San Francisco office will join the party at Fresno.

The Forkner properties are north of Fresno and constitute one of the largest fig orchards in the world and comprise about one-third of the fig acreage in the United States. This property is now being subdivided and sold in small acreage tracts.

About a year ago $400,000 in 7 per cent gold bonds, secured by a portion of this property, were underwritten and sold by the Frank firm. To provide for the development of additional land a new issue of bonds will be offered by this firm in the near future.

SUNDQUIST IS SPEAKER

C. H. Sundquist, assistant cashier of the California Bank, spoke before the Merchants' Credit Association of San Fernando Valley at Lankershim yesterday. The occasion was the first annual banquet of the organization.

The subject of Mr. Sundquist's talk was "The Business Man and the Banker." Other speakers were J. H. Van De Water, general manager of the Retail Merchants' Credit Association of Los Angeles, and A. V. Bierer, manager of the Pomona Valley Merchants' Association.

COTTON CLOSES AT MODERATE DECLINES

[EXCLUSIVE DISPATCH]

NEW YORK, Feb. 20.—Spot cotton closed 15 points down at 24.25.

Much liquidation in sentimental volume brought about moderate declines in the local cotton market today. Under continued selling by all the leading commission houses, with a generally unfavorable technical position, but good support was encountered from various interests, with a resultant small recovery. Closing prices were 12 to 15 points off on the day.

Closing Prices

[Furnished by A. A. Hammon & Co.]

NEW YORK

	Open.	High.	Low.	Close.
January	24.37	24.37	24.02	24.02
March	24.50	24.50	24.13	24.20@24.21
May	24.60	24.70	24.33	24.40@24.41
July	24.80	24.80	24.77	24.55@24.56
October	24.79	24.72	24.39	24.60
December	24.76	24.77	24.41	24.60@24.62

NEW ORLEANS

	Open.	High.	Low.	Close.
March	24.37	24.37	24.22	24.30
May	24.52	24.55	24.22	24.40
July	24.60	24.62	24.27	24.40
October	24.61	24.62	24.40	24.50

Spot, steady; 19 off. Middling, 24.62.

Cottonseed Oil

[EXCLUSIVE DISPATCH]

NEW YORK, Feb. 19.—Cottonseed oil:

	Close.	Prev. close.
February	10.60@10.80	10.60@10.70
March	10.60@10.97	10.60@10.80
April	10.92@10.97	10.78@10.80
May	11.02@11.05	10.94@10.96
June	11.14@11.17	11.02@11.03
July	11.23@11.24	11.12@11.13
August	11.27@11.30	11.20@11.21
September	11.19@11.21	11.04@11.05
Nov	10.99@11.00	10.86@10.87

Winters in Poland are so severe that the automobile trade is almost paralyzed.

REPORT ON COFFEE IS ANNOUNCED

1924 Trade Near Billion-and-Half Pounds, While Import of Tea Decreases

Well over 55,000,000,000 cups of coffee entered the United States last year at the rate of forty cups per pound applied to net imports of 1,338,787,395 pounds, according to the foodstuffs division of the Department of Commerce, providing approximately 500 cups for each resident based upon estimated per-capita consumption of 13.33 pounds. Per-capita consumption during 1923 was estimated at 13.47.

Preliminary figures indicate total imports during 1924 at 1,419,325,-604 pounds valued at $249,524,170, against imports of 1,413,152,000 pounds valued at $190,695,000 in 1923. During 1924 of the amount shown, 2,582,445 pounds, valued at $668,545, originated in Hawaii and Porto Rico, 2,614,896 pounds in the former possession and 276,549 pounds in latter, while the balance of 1,416,925,159 pounds, valued at $248,854,625, as compared with price valuations of 190,221,590 for 1923, showing a gain in 1924 of over $58,000,000, was imported from foreign countries.

The total value of the 1924 imports was exceeded in calendar years only in 1919 and 1920. During 1919 the import price of coffee from foreign countries averaged 17.5 cents per pound, an increase of 4 cents over the preceding year. It is still under the average import price of 19.8 cents per pound in each of the years 1919 and 1920, and under the peak of 21.39 cents per pound during the fiscal year ending June 30, 1920.

Exports of domestic coffee amounted to 26,695,450 pounds of green coffee valued at $6,476,618 and 2,037,787 pounds of roasted coffee valued at $600,925, in addition to which 786,104 pounds of coffee extracts and substitutes were shipped out of the country.

Of the total imports of coffee, Brazil furnished 936,701,790 pounds, or 66.1 per cent of the total from foreign countries. This was an increase of 215,802 pounds over 1923. The share of Venezuela, Aden and the Dutch East Indies was larger than in the preceding year, and therefore aided in offsetting the decline in imports from Central America as a whole, Mexico, the West Indies, and "other countries."

The imports of tea during 1924 dropped off about 12,000,000 pounds from the total in 1923, as indicated by preliminary figures. The total quantity imported was 82,707,669 pounds at $27,196,923.

WHO'S WHO

D. Joseph Coyne, Los Angeles attorney, has been elected a director and secretary of the Cajon Lime Products Company. He is a member of the State Board of Irrigation, and executive-director of California Water Storage Districts, as well as director of the Mascot Oil Company, Western Hardwood Lumber Company, Redondo Home Phone Company, Hanford Gas and Power Company, and the Arlington Mining Corporation.

ROAD IMPROVEMENT TO BE CELEBRATED

[EXCLUSIVE DISPATCH]

YUMA, (Ariz.) Feb. 20.—In order to commemorate completion of the improvement work on the main road between El Centre and Yuma, there is to be a celebration held in Yuma on the 28th inst. The celebration will consist of a big barbecue, a program in the afternoon consisting of speeches by officials of both California and Arizona, and music by the Yuma Municipal, and the Imperial Valley bands.

WEIGHT OF FAT STEER SETS MARK FOR YEAR

Sale of a prime beef carcass by the Union Packing Company through the Allen Hotel Supply Company to G. E. Barbeau, purchasing agent for the Ambassador and Alexandria, has just been announced by E. C. Moss of the Globe Cotton Mills Company. The animal, which was raised on the Tejon Ranch, was fed for 126 days by the Globe Cotton Oil Mills on cotton seed and hulls and is believed to be the heaviest sold on the local market this year.

MEXICAN PETROLEUM OUTPUT IS 139,497,476

[BY A. P. NIGHT WIRE]

WASHINGTON, Feb. 20.—Petroleum production in Mexico in 1924 amounted to 139,497,476 barrels, valued at $128,538,808, according to figures of the Mexican Department of Commerce, forwarded to the commerce department here. Of the total production, 139,797,-157 barrels were exported.

LIBERTY BONDS

(Quotations to dollars and third-seconds, furnished by Bond Department, Bank of Italy.)

LOS ANGELES

	Bid.	Asked
First 3½s	101-21	101-27
First 4¼s	101-23	101-29
Second 4¼s	101-11	101-17
Third 4¼s	101-11	101-17
Fourth 4¼s	101-23	101-31
Treasury 4¼s	103-24	103-28
Treasury 4s	100-24	101

SAN FRANCISCO

	Bid.	Asked.
First 3½s	101-23	101-29
First 4¼s	101-23	101-29
Second 4¼s	101-11	101
Third 4¼s	101-13	101-19
Fourth 4¼s	101-23	101-29
Treasury 4¼s	103-24	103-28
Treasury 4s	100-24	100-28

OIL STOCKHOLDERS BENEFIT

Pan-American and Shell Union Actions Show Confidence in Future; More Increases Possible

BY EARLE E. CROWE

Coming on the heels of the higher dividend declared by Shell Union Oil, the action of the Pan-American directors yesterday in increasing the rate from $4 to $6 a year on the common and Class "B" stocks plainly reflects the opinion held by the Doheny organization and the Royal Dutch interests of the trend in earnings. The companies operating in the Midcontinent and California fields have been engaging in a mild form of price boosting that has added measurably to the present and potential amount of profits. And considerably excited the stock market. From the standpoint of stockholders and traders in oil shares the actions of the Shell Union and Pan-American companies places a definite stamp of approval on the widespread hope for satisfactory profits in the industry this year.

With the stockholders in these two companies tasting the benefits of higher dividends, it is natural for the owners of shares in other companies to hope for corresponding announcements from their directors. Possibly with a few exceptions, the majority of the larger companies have profited substantially from the appreciation in the value of inventories and are in strong shape. This fact is well known to stockholders and usually they are not backward in bringing their claims before the directors.

CASH POSITION STRONG

In the case of Shell Union, there were circumstances in addition to the prospects of higher earnings to justify the payment of a better rate. The company received approximately $20,000,000 from the sale of its Union Oil of California stock to a syndicate of investment bankers several months ago. This money is held in the treasury. A dividend of only $1 a year has been paid on the common, and with production running around 90,000 barrels a day, it was evident that a higher rate was warranted. The new dividend just announced probably represents more of a payment out of current and prospective earnings than it does a distribution of reserve cash. What the corporation will do with this money has not yet been disclosed.

Increased dividends on Pan-American have been expected for some time. The company is pursuing a vigorous drilling campaign in California, and is obtaining a good-sized profit from the sale of fuel oil produced from its output in the Kern county fields. Its Mexican production, while exact figures are unavailable, is understood to be running at a high rate. Last year Pan-American and its subsidiaries took 36,000,000 barrels alone from its Mexican wells. The new refinery at the harbor here is running close to capacity in order to supply, in part, the products sold by the company through the chain of retail marketing stations recently established.

Pan-American paid $8 a share on its outstanding stock until the middle of the year when Chairman Doheny announced a reduction to $4. The action was explained by the large expenditures required for property extensions, advances to the Mexican government, and the unsatisfactory condition of the oil market.

PAPER PROFIT LARGE

General Petroleum is one of the California companies prominently mentioned in connection with dividend possibilities. The present rate is $3 a year on the common stock with a par value of $25. At the prices the stock is now selling in the market there is little relation to income return and more of an indication of hopes for higher payments. It is understood that General Petroleum has a paper profit of approximately $6,000,000 in its oil storage on the basis of the late increase in price. Current earnings are reported at from three to four times the present dividend on the common. In the fiscal year ended June 30, 1924, the company reported earnings equivalent to about $17.50 on the common.

Union Oil has been the subject of dividend rumors ever since the par value of the stock was reduced from $100 to $25. The company now is paying $1.80 but in most board-room discussions the belief is expressed that this will be raised to $2 before many months have passed. Union is conservatively managed and is especially active in the development of new fields. Earnings for the year of 1924 were the equivalent of 11 1-4 per cent, and storage was valued as of December 31 prices at slightly over $26,000,000.

Pacific Oil is paying $2 a year, and it is reported that earnings for 1924 are about $4. The company is a large producer of heavy oil from the Kern fields and has one of the most extensive acreages of any of the California companies. It owns approximately 58 per cent of the Associated Oil, which operates principally as a gas, with specifications against contracts exceeding shipments in the Chicago district."

Weekly bank clearings, $9,600,-412,000.

DOHENY GETS FINE PUMPER

Completes Shallowest Well in Inglewood Area; Big Companies Regard Field Favorably

The shallowest well and largest producer yet completed in the Inglewood district, the newest oil field of the Los Angeles Basin, was completed yesterday by the Petroleum Securities Company, a Doheny corporation, with the bringing in of the Cone No. 1, from a depth of 1414 feet, with an initial production estimated at about 800 barrels.

The well was drilled in less than three weeks.

Petroleum Securities is starting four other wells on the Cone lease.

Yesterday Cone No. 1 was still being pumped into the sump, and gravity and cut were not known, officials of the Petroleum Securities declining to divulge any information regarding the project. The well picked up the oil sand at about 1700 feet, according to field reports, and set twelve-inch casing at 1190 feet, running a ten-inch oil string to the bottom.

The Cone No. 1 is higher on the Baldwin Hills structure than any other well that has been completed in the field, according to geologists. It is located on a line with the other producers of the field, and apparently adds nothing to geological information regarding the extent of the productive area.

Practically all that is known of the field to date, so far as geological information goes, is the direction in which the structure lies, northwest and southeast, the extent still being an unknown factor.

One of the interesting features of the Cone No. 1 is the fact that it was drilled in eighteen working days. The shallowness of the productive formation, the comparative ease of drilling, and the fact that only two strings of casing are necessary, combine to reduce the cost of drilling wells in the Baldwin Hills field to a fraction of drilling costs in other districts.

It is estimated that the cost of a well such as the Cone No. 1 would approximate not more than $35,000. This low initial cost, and the probability that the production, though low compared with such fields as Santa Fe Springs and Signal Hill, will be long-lived, makes the Inglewood area, in the opinion of experienced oil men, one of the most desirable fields, from the standpoint of profitable operation, in the entire State.

That the field is so regarded by the large operators is demonstrated by the intensive drilling campaign which the Standard Oil Company, The Pan-American Petroleum Company, Petroleum Securities Company, Petroleum Midway Company and Associated Oil Company, have mapped out in that district, and by the further fact that the Standard Oil Company already has started the construction of a pipe line to the field from its refinery at El Segundo.

NAVAL STORES

[BY A. P. NIGHT WIRE]

SAVANNAH, (Ga.) Feb. 20.—Turpentine firm. 561 sales, 113 receipts, 139 shipments, 183 stock, 9618.

Rosin firm; sales, 2541; receipts, 789; shipments, 4911; stock, 61,712.

Quotations: A, B, C, D, E, $4.70; F, $4.75; G, $4.80; H, $4.85; I, $4.90; K, $5.00; M, $5.10; N, $5.20; WG, $5.30; WW, $5.40.

TRADE SKY CONTINUES PROMISING

Generally Hopeful Tone Voiced in Weekly Survey by Dun Agency

[BY A. P. NIGHT WIRE]

NEW YORK, Feb. 20.—Dun's tomorrow will say:

"After the expansion of recent months it is not surprising that further gains in business develop more slowly and that in some quarters an abatement of demand has lately occurred. Purchasing has been large in many instances, covering requirements for some time ahead, and thus leaving less incentive for buyers to make additional commitments until goods previously ordered have passed into consumption. That the movement of merchandise is of notably heavy volume is shown by returns of railroad freight traffic, which continues to set new precedents for this season, and this evidence of trade activity is to be supplemented by other favorable statistical comparisons. Record of bank clearings, of mill takings of cotton and of foreign commerce discloses increases, and the rate of operation in the steel industry is even higher now than that of a year ago, with specifications against contracts exceeding shipments in the Chicago district."

Weekly bank clearings, $9,600,-412,000.

BANK OF ITALY GIVES PROMOTION TO WOMAN

Activities of women in Los Angeles in the world of finance have been given another recognition. The women's banking department of the Bank of Italy has made such rapid strides since its organization two years ago that Miss Grace S. Stoermer, the director, has found it necessary to add another officer to her staff. The executive committee of the Bank of Italy has conferred upon Miss Gladys Strang, who has been an employee for many years, the title of assistant cashier. This advancement comes in recognition of her excellent service to the institution.

POWER FIRMS PLAN INCREASE

Half-Million Horsepower to be Added This Year

Western States Make Large Gain in 1924

Northern Plants to Supply Most of Development

[EXCLUSIVE DISPATCH]

SAN FRANCISCO, Feb. 20.—Additions to the installed generator capacity of the electric service companies of the eleven western States in 1924 totaled 478,403 horsepower, exceeding by 50 per cent the record of newly installed additional capacity for any previous year, the Journal of Electricity reports. On the basis of a total installed capacity of 2,584,-975 kilowatts as of February 1, 1924, the year's new electrical developments show an increase of approximately 15 per cent over 1923.

A survey of the construction programs of the utilities shows that in 1925 there will be added to company lines 854,831 horsepower in new capacity. Of this total, 445,831 horsepower will be represented by hydroelectric construction and the balance by steam plant construction. In the total of 1924 new volume, hydroelectric development was responsible for 304,078 horsepower.

Using the conservative average of $500 per kilowatt for dams, tunnels, power houses, power-house equipment, substations, transmission and distribution lines, the 1924 construction program represented expenditures of $191,361,-500. This is approximately $19 for every man, woman and child in the eleven western States. The 1925 program on the same basis will represent a total outlay of $221,813,800, or $20 per capita, when the increase in population is taken into consideration.

Hydroelectric construction in 1924 was confined largely to the addition of units in existing stations. However, there were completed some notable plants, chief among which were the Gorge plant of the city of Seattle; the Oak Grove plant of the Portland Electric Power Company; the Leevining Creek plant of the Southern Sierras Power Company; the Soda Springs plant of the Utah Power and Light Company and the Eldorado plant of the Western States Gas and Electric Company.

The bulk of new power to be added to the lines of the electric companies this year will come from Pit No. 3 plant of the Pacific Gas and Electric Company and the Moccasin plant of the city of San Francisco. Present plans call for completion of Pit No. 3 by July. The Moccasin power plant is part of the Hetch Hetchy development of the city of San Francisco. Plans call for placing of its four 20,000 kilovolt-ampere units in operation by April.

Several important developments will begin this year. Work will be begun by the Pacific Gas and Electric Company on the four-mile tunnel in conjunction with its Pit No. 4 power house, to cost approximately $15,000,000 and to be located below Pit No. 3. The Utah Power and Light Company will commence work on its Cutler plant on the Bear River, 30 miles north of Salt Lake City. The Northwestern Electric Company has announced that it may start in 1925 construction of a 30,000 kilowatt plant at its Tale site on the Lewis River. The Salt River Valley Water Users' Association, which completed its development at the Roosevelt plant with the addition of a 7500 kilovolt-ampere unit in 1924, has ordered equipment for a 24,000 kilowatt plant at Horse Mesa on the Salt River in Arizona.

Chemical Index Drop Reported for Past Week

[EXCLUSIVE DISPATCH]

NEW YORK, Feb. 20.—Larger supplies and lower prices for some of the imported chemicals brought about a slight downward revision in the weighted price index number last week, Chemical and Metallurgical Engineering reports. The number is 113.63, as compared with 113.66 for the previous week. Carbonate of barium and sal ammoniac were the chief contributors to the decline.

Weakness in speculative commodity markets influenced prices for vegetable oils and animal fats. Lower prices prevailed for cottonseed; linseed, crude corn and china wood oil, oleo stearins, oleo oil and dynamite glycerine. The weighted price index number for oils and fats declined from 153.04 for last week to 148.33, this week's number. Trading was quiet.

Offerings of denatured alcohol increased, but there was no change in the selling schedule. The market for special denatured, 190 proof, in drums, held at 54 and 55 cents per gallon; carload lots, shipment from works. The call for methanol was inactive and prices were irregular in some quarters. Butyl alcohol was in active demand, and the market was steady at 27 cents per gallon in drums.

With the exception of a few items in the intermediate list, the market for coal tars closed in a fairly steady position. First hands reported a steady undertone in benzene, the trade being encouraged by continued strength in petroleum products. The price of motor gasoline and 90 per cent benzene in this territory is now on an even basis. Solvent naphtha was firm but quotably unchanged. Leading producers reported a steady market for refined naphthalene. Phenol was quiet and featureless.

Raw Sugar Futures

[Closing quotations to received over private wires of A. A. Hammon & Co., member of all leading exchanges, 615 West Fifth street.]

	Open.	High.	Low.	Close.
March	3.17	3.17	3.15	3.15
May	3.13	3.13	3.11	3.11
July	3.11	3.11	3.09	3.09
September	3.10	3.10	3.08	3.08
Spot, 3.12@3.13.				

PAN-AMERICAN INCREASES RATE

Fulfilling the expectations current in the stock market for some time, the directors of the Pan-American Petroleum and Transport Company yesterday increased the dividend rate on the Class "A" and "B" shares from $4 to $6 a year. The company paid $3 a year on the stock of $50 par value until the middle of last year when the unsatisfactory condition of the oil market and the heavy expenditures needed for improvements and betterments prompted a reduction to $4.

The stock was placed on a $6, or 12 per cent basis, by the declaration of a quarterly dividend of $1.50 a share, payable April 30 to stock of record March 31. The announcement was issued yesterday by Chairman E. L. Doheny following the directors' meeting at the headquarters in the Security Building.

Values in Grain Market Yield to Bear Pressure

[EXCLUSIVE DISPATCH]

CHICAGO, Feb. 20.—Action of the grain markets continues to disappoint the bulls, and while there was a moderate bulge early, heavy profit-taking and bear pressure caused a break of 1¾@2¾ cents in wheat from the high point. The finish was at net losses of ¾@1¾, with July leading. May closed at 1.35¼@1.35¾, July at 1.34@1.34⅜, and September at 1.41⅝. Corn was off 1¼@1¾, with May 1.28⅝@1.28¾, July at 1.31¼@1.31⅜ and September 1.34⅝. Oats lost ⅝@1¼ and rye 2 cents.

An advance of 1¾@2¾ in wheat in Liverpool was largely responsible for the early strength here, but at 1.37 and over for May, there was considerable wheat for sale, and the trade was not biased enough to absorb it. The buying around the top was largely by local traders, and when commission houses started to sell, the July and May yielded quickly. While the latter recovered part of the decline, the July showed a heavy undertone and went to around 31¾ cents under the old crop future. A Winnipeg trader was considered a selling factor early, and later went in a bearish view on the general situation.

Commission-house sentiment is decidedly mixed regarding the trend of wheat values, and there was sufficient news of a bullish, as well as a bearish kind, to cause erratic fluctuations. May showed a decided tendency to support quickly on small bulges or breaks. Export demand on the southwest was relatively light, with sales of 600,-000 bushels to all positions, largely Manitoba. Late messages from the southwest indicated that Russian purchases so far this season have been around 30,000,000 bushels, but no fresh business was reported during the day.

No rain fell Thursday night over the winter wheat belt, but several points in Kansas received moisture this afternoon. Oklahoma weekly crop report indicated that rain would be highly beneficial within a few days. Private crop reports were mixed. Spain has asked to permit the importation of 1,000,000 bushels of wheat.

Local bulls were aggressive buyers of corn early, and were largely responsible for the advance to 1.31¼ for May, but the close was dull and reports that the Southwest was offering contract corn to come here, led to selling, and there was also pressure from a strong commission house, and a reaction of 1¼@1¾ from the top was easily attained, the finish being about the bottom.

No change in the cash corn basis was shown in the sample market. Country offerings to arrive are decidedly small, and the improvement in the movement to terminals is anticipated for some time to come.

Similar orders were announced in oats and sentiment is making a break of 2 cents in May from the early high point of 54¼ cents. Domestic shipping sales here were 50,000 bushels. Similar has commenced in Oklahoma.

Trade in rye was not large, and with a slow export demand and the break in wheat, a lower range was easily attained. The seaboard reported 40,000 bushels sold to Finland.

Buying of lard, credited to Southern and the East, resulted in a higher market. Packers' buyers were sellers on the advance. Last closed 7½@12½ higher, with ribs up 15@22½ and bellies 12½@15. Advance in hogs had some effect on the market.

RANGE OF FUTURES

Wheat—	Open.	High.	Low.	Close.
May	1.36⅝	1.37¼	1.34¾	1.35¼
July	1.34¼	1.34¾	1.32⅝	1.34
Sept.	1.40⅝	1.41⅛	1.40	1.41¼
Corn—				
May	1.31	1.31¼	1.28⅝	1.28⅞
July	1.31⅝	1.32¼	1.30	1.30½
Sept.	1.30⅝	1.31	1.29¼	1.29⅝
Oats—				
May	.54⅞	.54¾	.52¾	.53⅜
July	.55¾	.55⅞	.53⅝	.54
Sept.	.54¼	.54¼	.53⅛	.53⅜

WINNIPEG

Wheat—	Open.	High.	Low.	Close.
May	1.37¼	1.38	1.35¼	1.35¼
July	1.33	1.33	1.32	1.32

CASH PRICES

Wheat: No. 4 hard winter, 1.72; No. 3 hard winter, 1.70@1.72½.

Corn: No. 3 mixed, 1.18@1.20½; No. 4 mixed, 1.15@1.15½; No. 5 mixed, 1.09½@1.10; No. 2 yellow, 1.37½; No. 3 yellow, 1.07@1.20½; No. 5 white, 1.20; No. 6 white, 1.07½; sample grade, 1.02@1.08.

Oats: No. 2 white, 54⅝@55; No. 3 white, 52@53½; No. 4 white, 49@49½; sample grade, 46@48.

NEW YORK GRAINS

[BY A. P. NIGHT WIRE]

NEW YORK, Feb. 20.—Wheat: Spot, easy; No. 1 dark northern spring, c.i.f., New York, lake and rail, 2.16½; No. 2 hard winter, f.o.b., lake and rail, 1.39½; No. 2 mixed durum, do., 2.01½; No. 1 Manitoba, do., in bond, 2.14½.

Corn: Spot, easy; No. 2 yellow, c.i.f., track, New York, all rail, 1.41½; No. 3 mixed, do., 1.39½.

CENSUS SHOWS GAIN IN DAIRY PRODUCTS

[BY A. P. NIGHT WIRE]

WASHINGTON, Feb. 20.—The butter, cheese and condensed milk industry of the United States had an output in 1923 valued at $989,-939,164, an increase of 24 per cent over 1921, the preceding census year.

Census figures made public today showed butter production totaled 1,382,605,304 pounds, valued at $578,732,173.

EVAPORATED FRUITS

[BY A. P. NIGHT WIRE]

NEW YORK, Feb. 20.—Prunes (not yet prime size) quiet; apricots and peaches firm; raisins

MARKET FOR WOOL QUIET, SHADE DOWN

Demand is Still Irregular; Some Business Reported in Finer Grades

[BY A. P. NIGHT WIRE]

BOSTON, Feb. 20.—The Commercial Bulletin tomorrow will say:

"The demand for wool is still irregular and for the most part limited, although the manufacturers are looking the market over carefully in order to keep posted, if nothing more. Some business is being done, nevertheless, and usually at slightly lower prices, more especially on the finer qualities. French combing fine and fine medium wools in the original bags being quotable at about $1.45 clean basis.

"The decline in Australia appears to have been halted for the time being at least. France is buying again and Japan is continuing to operate rather freely, while America is also buying rather more wool.

"The trade is still watching developments in the goods markets. Buyers appear to be rather more interested, but still are buying cautiously. There is a little new reported from the West.

"The mohair situation is hardly changed. Some miscellaneous hair is reported sold at about recent rates."

The Bulletin will publish the following wool quotations tomorrow:

Scoured basis: California Northern 1.80 and 1.82; middle county 1.40 and 1.45; southern 1.38 and 1.40.

Oregon eastern No. 1 staple 1.60; fine and medium combing 1.50; eastern clothing 1.45; valley No 1, 1.40 and 1.42; mohair best combing 95 and 90; best carding 75 and 80.

YOUR INCOME TAX

[This is the twenty-eighth of a series of income-tax articles based on changes in law instituted or embodied in the Revenue Act of 1924. The regulation is just as much a part of your income tax as the law itself, and other benefits of the new law as they affect the average taxpayer, are fully set forth. Another installment will appear tomorrow.]

NO. 28

Under the "information at source" provision of the Revenue Act of 1924, all persons "in whatever capacity acting" are required to report to the Commissioner of Internal Revenue payment to others during the taxable year of $1000 or more. Information returns are carefully checked with the individual return of the taxpayer to whom such payments are made. Thousands of delinquents, and additional taxes aggregating hundreds of thousands of dollars have been discovered as the result of this audit.

The act requires report of payments of "interest, rent, salaries, wages, premiums annuities, compensations, remunerations, emoluments, or other fixed or determinable gains, profits, and income."

A separate return of information for each employee whose salary or wage for 1924 was $1000 or more is required of employers. Payment for overtime, fees, commissions, bonuses and the fair value of food and lodging furnished as part payment for services should be included. Heads of branch offices and subcontractors employing labor, who have the only complete records of payments therefore should file the returns directly with the commissioner. When both main and branch offices have adequate records, the returns should be filed by the main office.

The requirement is not limited to periodical payments, but a single payment of $1000 or more must be reported. Real estate agents are required to report payments to landlords. Fraternal organizations and associations are required to report payments to officers. Banks are required to report interest paid or credited to a depositor, if the total during the year equaled or exceeded $1000.

Forms for filing information returns may be obtained at offices of collectors of internal revenue. The collectors, however, are not authorized to receive these returns, which should be addressed to the Commissioner of Internal Revenue, Sorting Section, Washington, D. C.

Auto Market Now Said to be Healthier

[EXCLUSIVE DISPATCH]

NEW YORK, Feb. 20.—No regret is being voiced within the automotive industry over the fact that passenger car production in January showed a decline of 29 per cent as compared with the same month last year. Conditions are vastly healthier than they were then.

An output of 269,000, as compared with 357,000 in the preceding January shows conclusively for the first time the real extent of last year's over-production inasmuch as retail deliveries for the country as a whole fell off little, if any.

Dealers are not over-stocked and manufacturers' working capital is not tied up in finished products for which there is no immediate market. The result is that retailers are not finding it necessary to give excessive trading allowances in order to unload their stocks.

Factory schedules are being increased cautiously and output in February will be somewhat larger than in January, notwithstanding the fewer working days. A moderate shortage of cars at the height of the spring selling season would not be surprising, but previous shortages have been greatly exaggerated and there is greater profit in being over-sold than in being over-stocked.

FLEISCHMANN RATE RAISED

[BY A. P. NIGHT WIRE]

NEW YORK, Feb. 20. — Directors of the Fleischmann Company, carrying out plans of Julius Fleischmann, president of the concern, at his death the 5th inst., today increased the annual dividend rate on the common stock from $3 to $4 a share, through payment of a 75 cent quarterly payment. The previous quarterly disbursement had been made at the rate of $2 a share, although dividends ranged much higher

...MMERCE

...FOR ...IET, ...OWN

...regular; ...ported in

...The Com... ...row will

...el is still ...most part ...anufactur... ...ket over ...ey poured. ...usiness is ...and use... ...rices, more ...qualities, ...fine me... ...inal bags ...ut $1.65

...ralia ap... ...ed for the ...rance is ...n is con... ...er freely, ...buying

...ching de... ...markets. ...her more ...buying ...ittle new

...is hard... ...ellaneous ...about re...

...igh the ...e tomor...

...is North... ...ific coun... ...ern 1.95

...ple 1.60; ...ng 1.50; ...alley No ...air best ...carding

...TAX

...ion at ...Revenue ...in what... ...required ...oner of ...ent to ...year of ...ted with ...the tax... ...ents are ...linquents, ...regating ...f dollars ...he result

...of pay... ...salaries, ...tion, com... ...emolu... ...determin... ...ome." ...informa... ...those ani... $1000 or ...employers. ...ees, com... ...fair value ...tished an ...ce or about ...branch of... ...employ... ...ly com... ...therefore ...ectly with ...n both ...have ade... ...e should

...tunded to ...a single ...t must be ...ments are ...ments to ...ministrations ...tained to ...Boston ...Paid or, if the ...nailed or

...ation re... ...office of ...revenue. ...are not ...returns. ...d to the ...Revenue, D. C.

...to ...hier

...Its re... ...ship the ...ation in ...e of $3 ...with the ...Condi... ...er than ...d com... ...needed. ...extremely ...extent ...duction ...ries, for ...ed off lit...

...stocked ...ng appli... ...ded pro... ...ng ...e is thus ...necessi... ...ding al... ...and their ...ing in... ...tput in ...t large ...hand... ...A ...at the ...season ...ual prev... ...great... ...uld then

...AINED

...ver of the ...ed to the ...Revenue, D. C.

...ce at ...in what... ...required ...oner of ...ent to ...year of ...ted with ...the tax... ...ents are ...linquents, ...regating ...f dollars ...he result

...of pay... ...salaries, ...tion, com... ...emolu... ...determin... ...ome." ...informa... ...those ani... $1000 or ...employers. ...ees, com... ...fair value ...tished an ...ce or about ...branch of... ...employ... ...ly com... ...therefore ...ectly with ...n both ...have ade... ...e should

...tunded to ...a single ...t must be ...ments are ...ments to ...ministrations ...tained to ...Boston ...Paid or, if the ...nailed or

...ation re... ...office of ...revenue. ...are not ...returns. ...d to the ...Revenue, D. C.

...to ...hier

...Its re... ...ship the ...ation in ...e of $3 ...with the ...Condi... ...er than ...d com... ...needed. ...extremely ...extent ...duction ...ries, for ...ed off lit...

...stocked ...ng appli... ...ded pro... ...ng ...e is thus ...necessi... ...ding al... ...and their ...ing in... ...tput in ...t large ...hand... ...A ...at the ...season ...ual prev... ...great... ...uld then

...AINED

...ver of the ...ed to the ...Revenue, D. C.

...F. Hutton & Co.
...New York ...Exchange
...TR 6811
...TR 1461
...DU 6810
...GR 1670

LESS THAN A MONTH TO INCOME TAX DAY

A copy of our ...Income Tax Tables for 1924" is an investment ... in comprising your tax payments.

Send for one.

Name .....
Address .....

Howard G. Rich Co.
Established 1919
INVESTMENT SECURITIES
Members L. A. Stock Exchange
Tel. TRinity ....

...Bond ...Department ...Bank ...CELITE ...7½% Pfd. ...Over $1,000,000 DEPOSITS ...Rose & Sterling ...Van Nuys Bldg. ...Trinity 7001

Tax-Free vs. Taxable Bonds

Secure Your Copy of ...Chart showing the Com... ponding Yields after ...lowing for Income Tax.

No Obligation.

NAME .....
STREET .....
CITY .....

Banks-Huntley & Co.
Members Los Angeles Stock Exchange
1212 STOCK EXCHANGE BLDG.
Phone: MI 6131

...X EXEMPT ...CURITIES
...YIELDING ...ACTIVE RATES
...District ...Company
...SUITE 306 ...SURANCE BLDG.
...TELEPHONE ...ROPOLITAN ...0024

Bonds

Underwriters and Distributors of High Grade Bonds

First Securities Co.
THE FIRST NATIONAL BANK OF ...
PACIFIC-SOUTHWEST TRUST & ...
Trust and Savings Building, ...
Telephone VAndike 2101

...GAN and ...BRYAN
...Stock Exchange
...Spring Street, ...Hotel

A. M. Clifford
Investment Counselor and Financial Agent
Advice with Client's Interests Paramount
matters pertaining to ...Stock Investments.
"No Securities to Sell"
Stock Exchange Building

...Lots in ...and Stocks
...Co.
...Phone ...MEtro. 3102

The Own and Offer for ...
8% First Mortgage
on Improved ...Los Angeles Real Estate
AMERICAN MORTGAGE ...
...Suite 8, 7th Fl.

The Joseph M. G. Wade Co.
Real Estate First Mortgage ...
35 Years' Service ...
of a Section of Southern ...
LOS ANGELES

...Wanted
...00 Loans and ...Good Opening ...BAN.
...Corporation ...Building.

We are offering a well-secured first bond to yield a maximum of
8.53%
Circular Upon Request
TRinity 6040
BOND & GOODWIN & TUCKER
Title Insurance Building
Los Angeles

STOCKS RESUME UPWARD MARCH

Score of Issues at Highest Level Since 1923

One to Five Points Advance General in List

Lower Call Money Rates Held Stimulating Factor

[BY A. P. NIGHT WIRE]

NEW YORK, Feb. 20.—Having regained the loss suffered during the drastic decline earlier in the week, stock prices today resumed upward march with renewed vigor. Aggressive bullish operations based on favorable trade news and reports of new merger and dividend developments, were continued in a variety of popular rail and industrial shares. Gains of 1 to 5 points were general throughout the list, lifting a score of issues to the highest levels since 1923.

Baldwin Locomotive was the star performer of the day, soaring more than 6 points to 146, the highest price in five years, and closing at 144⅝.

MONEY RATE FACTOR

Short covering operations expanded, giving momentum to the general advance, for which cheaper money rates supplied an additional incentive. Steel shares, which had been lagging behind the rest of the list, were galvanized into activity by a sharp rise of 4 points in Crucible. United States Steel moved back to 124⅛, a net gain of more than a point, while Bethlehem advanced 1¾ points.

Buoyancy of the high-priced specialties was reflected in gains of 5 points or more by United States Cast Iron Pipe, General Electric, Savage Arms and California Packing.

Pan-American Petroleum issues spurted up more than 3 points each in anticipation of the increased annual dividend rate from $4 to $6 a share, which was announced late in the day. With gross earnings in January exceeding $18@00,000, it was estimated the company would earn about $10 a share on its stock this year. Under the leadership of these issues, many of the other representative oils resumed their advance.

RAIL RUMOR AIDS

Revival of reports that strong banking interests were laying plans for the creation of another great railroad system in the Southwest contributed to the buoyancy of the southwestern carrier issues. Rock Island, on an enormous turnover, jumped 4⅝ points to 51⅝, the highest price since the road's reorganization.

Call money was in plentiful supply, renewing at 3 per cent, and holding at that rate throughout the day. The market for time funds was firm, with few offerings at less than 4 per cent. Commercial paper rates were unchanged.

Moderate improvement took place in the principal European exchanges. Sterling moved up fractionally to around 4.76⅝, and French francs advanced 2½ points to above 5¼, as confidence in the French financial situation seemed to have been restored by official promises of governmental reforms.

Stock Market Averages

	20 Industrials	20 Rails
Friday	131.47	102.42
Thursday	130.78	101.59
Week ago	130.91	100.84
Month ago	129.97	104.50
Low, 1925	117.68	101.40

Total sales, 1,540,900 shares.

COTTON BY-PRODUCTS FIGURES RELEASED

[BY A. P. NIGHT WIRE]

WASHINGTON, Feb. 20.—Cottonseed crushed during the six-month period, August 1 to January 31, totaled 3,841,322 tons, compared with 3,482,... for the same period a year ago, and ...mated on hand at mills January 31 totaled 899,671 tons, compared with 979,371 a year ago, the Census Bureau today announced. Cottonseed received during the six-month period and on hand January 31, (tons):

	Received	On hand
Crushed	971,337,000	pounds.
Exported	707,182,000	258,307,000
Stocks	1,215,584,000	1,215,584,000
Refined oil products	756,326,000	382,506,000

Refined oil products, pounds, compared with 502,430,000, and on hand, 382,506,000 pounds, compared with 179,450,000.

Figures for the six months included:

Crude oil, 13,775,582 pounds, compared with 13,799,500 for the same period a year ago. Refined oil, 15,274,000 pounds, compared with 7,366,000.

METAL MARKETS

[EXCLUSIVE DISPATCH]

CLEVELAND (O.) Feb. 20.—Daily Metal Trade today reports: "Eastern steel fabricators have pressed buying hard with tentative orders numerous in July tonnages and quotations are firm. Pittsburgh mills maintain a resistant sales resistance is reported 12,000 tons in week, but buyers show little interest and quotations are weak. Pittsburgh 7.60 base is current. Sunday slightly more trade interest in steel-making grades, with some sellers willing to shade quotations. Copper firm at 14¼c, New York to 14¾. Zinc strongest of 7.60. Lead dull at 6.80, St. Louis. Tin advances to 37¼."

Metal Quotations

[BY A. P. NIGHT WIRE]

NEW YORK, Feb. 20.—Copper, firm; electrolytic, spot and future, 14¾.

Tin, steady; spot and near by, 37.50; future, 37.25.

Iron, steady; unchanged.

Lead, steady; spot, 6.12@6.25.

Zinc, steady; East St. Louis, spot and future, 7.60.

Antimony, spot, 26.50.

POULTRY PRICES ON LOCAL MARKET

(Wholesale prices as reported daily by Produce Exchange of Los Angeles)

Hens, 4 lbs. and over	18
Hens, 3½ lbs. and under	22
Hens, broiling, 2 lbs. and under	23
Hens, fryers, 2½ lbs. and under	23
Broilers, 1½ lbs. and under	23
Broilers, 1¼ to 1½ lbs.	23
Broilers, 1¼ to 1½ lbs.	23
Roosters, 3 lbs. and over	18
Roosters, under 3 lbs.	18
Capons, 8 lbs. and over	25
Capons, under 8 lbs.	25
Old roosters, 3½ lbs. and over	15
Stags, 3½ lbs. and over	15
Ducks, young, 3½ lbs. and under	25
Ducks, old, 3½ lbs. and over	20
Geese	20
Turkeys, young, 15 lbs. and under	35
Turkeys, old, 15 lbs. and over	30
Hen turkeys, 12 lbs. and under	35
Hen turkeys, 12 lbs. and over	30

American Telephone & Telegraph Co.

143rd Dividend

The regular quarterly dividend of Two Dollars and Twenty-Five Cents ($2.25) per share will be paid on Wednesday, April 15, 1925, to stockholders of record at the close of business on Tuesday, March 17, 1925.

On account of the Annual Meeting of the Stockholders, the transfer books will be closed at the close of business on Tuesday, March 17, 1925, and re-opened at 10:00 A.M. on April 1, 1925.

H. BLAIR-SMITH, Treasurer.

Marine Corporation Stock
See me before you sell your stock.
R. M. REESE
Member L. A. Stock Exchange
501 Stock Exchange Bldg.
Phone MI. 2300.

NEW YORK STOCK EXCHANGE

[Official quotations as reported yesterday to E. F. Hutton & Co., members of the New York Stock Exchange, 643 South Spring street.]

NEW YORK, Feb. 20.—Following are closing prices, sales, high and low quotations, net change today, and high and low for 1924:

High.	Low.	Div. Rate.	Stocks.	Sales.	Open.	High.	Low.	Close.	Net change.
77¾	76¾	6	Adams Express						
19¾	19¾		Advance Rumely						
			Do. pfd						
74	73¾	6	Air Reduction						
51¾	51¾	3	Ajax Rubber						
7	7		Alaska Juneau						
76¾	76¾	4	Allied Chemical						
51¾	51¾	3	Allis Chalmers						
			Do. pfd						
			Am. Agricultural Chemical						
			Do. pfd						
51¾	51¾	3	American Beet Sugar						
			Do. pfd						
4	4		American Bosch Magneto						
4	4		American Car						
			Do. pfd						
			American Chicle						
4	4		American Coal						
4	4		American Cotton Oil						
4	4		American Druggists Syndicate						
4	4		American Express						
4	4		American Hide & Leather						
			Do. pfd						
4	4		American Ice						
4	4		American International						
4	4		American La France Fire Engine						
			Do. pfd						
4	4		American Linseed						
			Do. pfd						
			American Locomotive						
			Do. pfd						
			American Metal						
			American Radiator						
			American Safety Razor						
			American Ship & Com.						
			Do. pfd						
			American Smelting						
			American Steel Foundries						
			American Sugar Refining						
			Do. pfd						
			American Tel. & Tel.						
			American Tobacco						
			Do. pfd						
			American Water Works						
			American Woolen						
			Do. pfd						
			An. Writing Paper pfd.						
			Anaconda						
			Atchison						
			Do. pfd						
			Atlantic Coast Line						
			Atlantic Gulf & W. I.						
			Atlantic Refining						
			Austin Nichols						
			Do. pfd						
			Baldwin Locomotive						
			Do. pfd						
			Barnsdall Corp. A						
			Bethlehem Steel B						
			Do. 7% pfd						
			Borroughs Adding Machine						
			Brooklyn Edison						
			Brooklyn Union Gas						
			Do. pfd						
			Burroughs Add. Mach.						
			Butte Copper & Zinc						
			Butte Superior & Ely						
			Byers & Co.						
			Calif. Packing						
			California Petroleum						
			Do. pfd						
			Callahan Zinc						
			Calumet Arizona						
			Calumet & Hecla						
			Central Leather						
			Do. pfd						
			Cerro de Pasco						
			Chandler Motor						
			Chandler & Cole						
			Chesapeake & Ohio						
			Do. pfd						
			Chicago Great Western						
			Do. pfd						
			Chicago, Mil. & St. Paul						
			Do. pfd						
			Chicago Northwestern						
			Do. pfd						
			Chicago Pneumatic Tool						
			Chicago, Rock Island & P.						
			Do. 7% pfd						
			Do. 6% pfd						
			Commercial Solvents A						
			Do. B						
			Chile Copper						
			C. C. C. & St. L.						
			Do. pfd						
			Cluett, Peabody						
			Coca Cola						
			Colorado & Southern						
			Do. 1st pfd						
			Do. 2d pfd						
			Columbian Carbon						
			Commercial Credit						
			Commonwealth Power						
			Consolidated Cigar						
			Consolidated Textile						
			Continental Can						
			Corn Products Refining						
			Crucible Steel						
			Cuba Cane Sugar						
			Do. pfd						
			Cuban-American Sugar						
			Daniel Boone						
			Davison Chemical						
			Delaware & Hudson						
			Denver & Rio Grande						
			Do. pfd						
			Detroit Edison						
			Dodge Bros. A						
			Do. B						
			Dome Mines						
			Du Pont de Nemours						
			Eastman Kodak						
			Electric Storage Battery						
			Elk Horn Coal						
			Do. pfd						
			Endicott Johnson						
			Erie						
			Do. 1st pfd						
			Do. 2d pfd						
			Fairbanks Morse						
			Federal Mining & Smelting						
			Do. pfd						
			Fisher Body						
			Fleischmann						
			Freeport Texas						
			General Asphalt						
			General Electric						
			General Motors						
			Do. pfd						
			Gen. Petroleum						
			Gen. Refractories						
			Gen. Seal Wash Co.						
			Gillette Safety Razor						
			Goodrich (B. F.)						
			Goodyear Tire & Rub.						
			Do. 1st pfd						
			Do. 2d pfd						
			Graham-Paige Motors						
			Granby Consolidated						
			Great Northern pfd						
			Great Northern Ore						
			Greene Cananea						
			Gulf States Steel						
			Hartman Corporation						
			Hayes Wheel						
			Hercules Powder						
			Homestake Mining						
			Houston Oil						
			Hudson Motor						
			Hupp Motor						
			Illinois Central						
			Independent Oil & Gas						
			Inspiration Copper						
			Interborough Rapid Transit						
			International Harvester						
			Int. Mercantile Marine						
			Do. pfd						
			International Nickel						
			Int. Paper & Power						
			Int. Tel. & Tel.						
			Iron Products Corp.						
			Jewel Tea						
			Jones Bros. Tea						
			Jordan Motors						
			Kansas City Southern						
			Do. pfd						
			Kelsey (J.) Co.						
			Kelly-Springfield						
			Kennecott Copper						
			Keystone Tire Co.						
			Kresge Dept. Stores						
			Lambda Gas						
			Lee Rubber						
			Lehigh Valley						
			Lehigh & Hudson						
			Do. pfd						
			Lima Locomotive						
			Liquid Carbonic						
			Loew's Inc.						
			Loft Inc.						
			Long Bell A						
			Lone Star Gas						
			Louisiana Oil						
			Louisville & Nashville						
			Mack Trucks						
			Magnet Cove						
			Manati Sugar						
			Manhattan Elevated						
			Do. 2nd pfd						
			Marland Oil						
			Martin-Parry Corp.						
			Maxwell Motor A						
			Do. B						
			Do. 1st pfd						
			Do. 2nd pfd						
			Mexican Seaboard Oil						
			Miami Copper						
			Middle States Oil						
			Midland Steel						
			Minn. St. P. & S. S. M.						
			Missouri, Kansas & Texas						
			Do. pfd						
			Missouri Pacific						
			Do. pfd						
			Mohawk Mining						
			Montana Power						
			Moon Motors						
			Motor Wheel						
			Mullins Body						
			Nash Motors						
			National Acme						
			National Biscuit						
			National Cash Register A						
			National Conduit						
			National Enameling						
			National Lead						
			New Orleans Tex. & Mex.						
			New York Air Brake						
			New York Central						
			N.Y., Chicago & St. L.						
			Do. 1st pfd						
			N.Y., N. H. & Hartford						
			N.Y., Ontario & Western						
			N.Y., S. & Western						
			Do. 2d pfd						
			North American						
			North Pacific						
			Ohio Cities Gas						
			Ontario Silver						
			Orpheum Circuit						
			Otis Elevator						
			Owens Bottle						
			Pacific Gas & Electric						
			Pacific Mines						
			Pan-American Petroleum						
			Do. B						
			Panama-Coastal Line						
			Pathe Exchange						
			Penn-Beaumont						
			Pennsylvania						
			People's Gas						
			Do. prior pfd						
			Pere Marquette						
			Do. 1st pfd						
			Do. 2d pfd						
			Philadelphia Co.						
			Phillips Petroleum						
			Pierce Arrow						
			Do. pfd						
			Pierce Oil						
			Pittsburgh & West Virginia						
			Do. pfd						
			Pittsburgh Coal						
			Do. pfd						
			Pittsburgh Steel						
			Do. pfd						
			Postum Cereal						
			Producers & Refiners						
			Public Service of N. J.						
			Pullman						
			Punta Alegre Sugar						
			Pure Oil						
			Do. pfd						
			Railway Steel Spring						
			Ray Consolidated						
			Reading						
			Remington						
			Republic Iron & Steel						
			Do. pfd						
			Reynolds Spring						
			Royal Dutch						
			St. Louis & San Francisco						
			Do. pfd						
			St. Louis Southwestern						
			Do. pfd						
			Savage Arms						
			Seaboard Air Line						
			Do. pfd						
			Shell Union						
			Simms Petroleum						
			Sinclair Oil						
			Skelly Oil						
			Sloss-Sheffield Steel						
			Southern Pacific						
			Southern Railway						
			Do. pfd						
			Stanolind Oil & Gas						
			Stewart Warner						
			Studebaker						
			Submarine Boat						
			Superior Oil						
			Superior Steel						
			Tennessee Copper						
			Texas Co.						
			Texas Gulf Sulphur						
			Texas Pacific Coal & Oil						
			Third Avenue Railway						
			Timken Roller Bearing						
			Tobacco Products						
			Do. A						
			Transamerica						
			Underwood Typewriter						
			Union Bag & Paper						
			Union Oil of California						
			Union Pacific						
			Do. pfd						
			United Cigar Stores						
			United Drug						
			United Fruit						
			United Paperboard						
			U. S. Cast Iron Pipe						
			U. S. Distributing						
			U. S. Food Products						
			U. S. Industrial Alcohol						
			U. S. Rubber						
			Do. 1st pfd						
			U. S. Smelting						
			Do. pfd						
			U. S. Steel						
			Do. pfd						
			Utah Copper						
			Vanadium Corporation						
			Virginia-Carolina Chemical						
			Do. pfd						
			Wabash						
			Do. pfd A						
			Do. pfd B						
			Waldorf System						
			Warner Sugar Refineries						
			Western Maryland						
			Do. 2d pfd						
			Western Pacific						
			Do. pfd						
			Western Union						
			Westinghouse Electric						
			Wheeling & Lake Erie						
			White Eagle Oil						
			White Motors						
			Wilcox Sulphur						
			Willys-Overland						
			Do. pfd						
			Wilson & Co.						
			Woolworth (F. W.)						
			Worthington Pump						
			Wrigley						
			*Valley Oak						
			*Valley Manufacturing						
			Youngstown Sheet & Tube						

*Ex-Dividend
(Special dividends not listed.)
Total sales of stocks—1,722,600 shares.
Total sales of bonds—$14,630,000.

MARKET REVIEW

[EXCLUSIVE DISPATCH]

NEW YORK, Feb. 21.—The advance on the stock exchange today was widely distributed, affecting both railway and industrial shares. While total transactions did not, as in Tuesday's declining market, reach the 2,000,000-share mark, the day's activity was well apportioned and advances of 1 to 3 points much more numerous than any recent day.

For this rather vigorous forward movement there was the usual variety of explanations. The fact that the reserve ban's rediscount rate, in which Wall street had convinced itself that there would be an advance, had been left unchanged at the directors' meeting Thursday was one of them. Perhaps the somewhat altered attitude of the market was occasioned more specifically by consideration of the fact that the present Congress goes out of existence barely a week from now, and that in all probability even the new Congress will not convene until December.

Such an outlook has an important bearing on financial affairs. Apprehension over the possible bringing forward at any moment of confusing executive proposals has long been a deterrent influence on legitimate financial plans. In the mood and composition of the present Congress the factor of unsettlement has been continuous and it usually happens that the actual disappearance of a particular influence of the kind will have its effect on sentiment even when the political changes have been discounted, as they were on the stock exchange after the November election news.

The day's rise in prices was largely a result of repurchases by recent speculative sellers for the decline, and of professional activities for the rise, but there was considerable buying of a more substantial sort than either. As usual, the larger advances occurred in the more or less speculative industrial shares, but several railway stocks also rose 1 to 4 points.

The speculative movement which was in evidence on the stock exchange did not affect other markets. Wheat in particular repeated its movement of a series of recent days, advancing at the start only to lose all of its early gain and more before the close, and cotton sold fractionally lower. But the stock market and the commodity markets have for some time past ceased to move in unison.

The impression in some financial quarters that the simultaneous autumn rise in the proce of stocks and of grain was evidence that the credit facilities created by the prolonged gold import movement were being brought into play for the purpose of price inflation never had any convincing basis. The reasons for the rise of stock and wheat were too obvious to make such an explanation necessary, and the general run of commodities were only slightly affected. But the idea was widely held, and it is well that it should be dispelled by the actual course of prices.

It has never been questioned that the existence of a very large potential credit fund was likely to emphasize an upward movement of prices which began from well-known causes, but which would have been obstructed in a tightening money market. But the gold imports were not the cause; indeed, the most violent of the speculative advances, in both stocks and wheat, have occurred since the gold movement was reversed.

The week-end mercantile trade reviews again report little disposition to place orders long ahead for future delivery, but a large business for immediate requirements. Supplies in merchants' hands are still moderate, despite the talk of production running beyond consumption, and in a few lines of trade with evidence of actual scarcity, bringing a premium for quick delivery. All that such a showing proves at this season of the year is that business is being conducted on a sound and prudent basis, leaving the future to determine any change on policy by merchants.

Girls only are guests at the Girls' Hotel, Kansas City, and pay a percentage of their wages for their rooms instead of a stipulated rate.

Bel-Air

"Where care drops off like autumn leaves."
—John Muir

THE FRANK MELINE CO

Security Salesmen

A company embodying a number of very unusual features offers opportunity for a profitable connection.

Offered by men of repute and standing, and headed by one man of outstanding ability and record for success; with assurance of enthusiastic co-operation from the directors; with plenty of leads of the right sort; with a fiscal agent who knows the problem of the man in the field—this proposition should meet the requirements of the most exacting.

Top commissions paid. Call at
210 National City Bank Building
Or Phone TRinity 0587

Good Land Wanted For Subdivision

We are completely equipped to handle all phases of the development and sale of subdivisions in or near Los Angeles.

Our organization includes an efficient sales force, our own advertising department, engineering experts, and an affiliated construction company to handle all street work.

We are now handling several large residential Los Angeles subdivisions.

We are prepared to finance and install street work.

Either undeveloped acreage or tracts partially developed will be considered.

Submit a map of your property to us and we will be glad to give you our opinion as to its development and sale without any obligation to you.

We have had 20 years' experience with a record of no failures.

An appointment can be arranged at your office or ours by letter. All communications will be kept confidential.

Address DH, Box 538, TIMES BRANCH.

ARONSON & COMPANY
ANNOUNCES THE REMOVAL
OF ITS OFFICES
TO 650 SOUTH SPRING STREET
HELLMAN BANK BUILDING
LOS ANGELES
Officers and Board of Directors
Maxwell H. Hellman, Pres. Geo. Nasburger, Vice Pres.
Benjamin E. Page Louis F. Parsons, Secretary Irving H. Hellman
W. F. Howard H. I. Rogers
On February 23, 1925

GAS
AN INCOME FROM THE SALE OF A NECESSITY
6% Preferred Stock at $92.50 a share
SOUTHERN CALIFORNIA GAS CO.
950 SO. BROADWAY LOS ANGELES

PACIFIC SEABOARD CORPORATION
California Municipal Improvement Bonds
Yielding 5½ to 7%—Maturities 1 to 10 years
FREE FROM ALL FEDERAL INCOME AND STATE TAXES
TUcker 8214 408 Van Nuys Building, Los Angeles

WM. R. STAATS CO. TRinity 5861 BONDS
640 So. Spring St. Los Angeles Orders executed in listed Securities
SAN FRANCISCO SAN DIEGO PASADENA

J. J. Doran J. J. DORAN CO. D. G. Grant
INVESTMENT SECURITIES
208-9 CITIZENS NAT. BANK BLDG. Tel. TRinity 1390.

Merrill, Lynch & Company
MEMBERS NEW YORK, CHICAGO, DETROIT, CLEVELAND STOCK EXCHANGES
625-630 I. W. VAN NUYS BLDG. PHONE TRinity 0611.

J. MARTIN & COMPANY
INVESTMENT SECURITIES
Phone TRinity 4911

BY HOWARD C. KEGLEY

Performances of recently completed wells in the Athens district, in the northern part of the Rosecrans field, give evidence that this area is likely to be the most productive and profitable in the entire field, according to oil operators. It is pointed out that this is the only part of the field where completed wells have held up to their initial production in a way to warrant the presumption that they would be consistent producers.

The Athens area has completed three wells recently, all of which are still averaging about as much as their initial output, or better. These are the Paul Getty well, which on Wednesday made 1452 barrels, the E. J. Miley Athens No. 1, which made 1517 barrels, and the Marine No. 31, which made 1222 barrels. The latter well has been on production about a month and has consistently produced from 1225 to 1250 barrels per day, against an initial production of 1100 barrels.

The Union Oil Company's Howard Park No. 1, the discovery well of the field, is located in the Athens district, and after being on production for nearly a year is still averaging about 500 barrels per day, its initial production being about 800 barrels per day.

The northern part of the Rosecrans field is now the center of drilling activity, the southeastern end, and the central part, being practically deserted except for projects started in the early days of the field's history.

Superior Starts Again

The Superior Oil Company is cleaning out its Maxwell No. 2 in the southeastern part of the Rosecrans field and will drill deeper, according to official reports.

This well was drilled to 4493 feet, and work was suspended several months ago pending developments. The recent discovery of oil sands in the Union Oil Company's Gordon well south of the Maxwell lease, and the Zins wells, north of the Maxwell, give evidence that the Maxwell No. 2 is likely to find better showings at a shallower depth than either the Gordon or the Zins, according to Superior geologists.

The Superior has two wells on production in this area, being the first company to get production in this part of the field.

Transport Completion

The Transport Oil Company has finally completed its Bush No. 2 in the Maricopa Flats field, and although the well is making 100 barrels of water per day, of a total production of 200 barrels, it will be allowed to produce, at this rate, according to Transport officials. The well is 3985 feet deep.

Bush No. 2 is located west of Bush No. 1, the original well of this district, which flowed 3000 barrels per day for several months. This well is still making 400 barrels per day of practically clean oil, it is said.

Well Shows Water

The Calivada Petroleum Company's well in the northern part of Maricopa field which proved up a new extension of the old producing area, has begun making water, according to field reports. This well came in last fall at the rate of about 1000 barrels per day, at a depth of 3600 feet, and is still making about 600 barrels per day, it is said.

Get New Well

The Union Oil Company yesterday completed its Hellman No. 2 in the Dominguez field with an initial production of 1200 barrels per day according to field reports. Depth of the well is 4168 feet. It is located on the south line of the Hellman lease, offsetting the Shell Company's Reyes No. 22.

Completion of this well gives the Union Oil Company a total of fifteen producing wells in the Dominguez field, averaging about 15,000 barrels per day, aggregate production. In addition the Union shares the production of the Shell Company's Reyes wells.

BAY CITY MINES

[Closing quotations on San Francisco Stock Exchange as received over private wires of Logan & Bryan, 626 South Spring street.]

Goldfield District—

	Bid.	Asked.
Booth	[illegible]	[illegible]
Blue Bell	[illegible]	[illegible]
Combination Fraction	[illegible]	[illegible]
Florence	[illegible]	[illegible]
Goldfield Cons.	[illegible]	[illegible]
Kewanas	[illegible]	[illegible]
Jumbo Extension	[illegible]	[illegible]
Lone Star	[illegible]	[illegible]
Ore	[illegible]	[illegible]
Silver Pick Con.	[illegible]	[illegible]

Manhattan District—

	Bid.	Asked.
Manhattan Cons.	[illegible]	[illegible]
White Caps	[illegible]	[illegible]
[illegible]	[illegible]	[illegible]

Comstock District—

	Bid.	Asked.
Con. Virginia	[illegible]	[illegible]
Ophir	[illegible]	[illegible]
Tonopah Extension	[illegible]	[illegible]
West End	[illegible]	[illegible]
Tonopah Divide	[illegible]	[illegible]
[illegible]	[illegible]	[illegible]

Other Districts—

	Bid.	Asked.
[illegible]	[illegible]	[illegible]
West End Ext.	[illegible]	[illegible]

BANK NOTES, COINS

(Current buying rates, corrected daily by the foreign department of the Bank of Italy. Rates quoted per 100 units.)

Country.	Notes.	Gold.	Silver.
Australia	471.00	480.00	380.00
Belgium	4.80	19.00	7.00
Canada	99.13	98.00	[illegible]
Denmark	17.40	[illegible]	[illegible]
England	472.00	483.00	[illegible]
Holland	39.80	[illegible]	[illegible]
Germany	[illegible]	[illegible]	[illegible]
Greece (new)	1.45	[illegible]	[illegible]
France	5.05	[illegible]	[illegible]
Italy	4.00	[illegible]	[illegible]
Japan	[illegible]	[illegible]	[illegible]
Norway	[illegible]	[illegible]	[illegible]
Spain	[illegible]	[illegible]	[illegible]
Sweden	[illegible]	[illegible]	[illegible]
Switzerland	[illegible]	[illegible]	[illegible]

BOND QUOTATIONS

[BY A. P. NIGHT WIRE]

NEW YORK, Feb. 20.—Bond prices continue to forge ahead today as the revival of buying interest in railroad shares spread to the bonds of these companies.

The basis for activity in this group was supplied by new indications that bankers were whipping consolidation plans in the Southwest into shape, by current favorable earnings, and by prospects of increased dividends. The spurt in Rock Island shares to the highest point since the reorganization brought a sympathetic advance in the road's bonds.

A rally in International Great Northern adjustment 6s followed the announcement that the Gulf Coast lines had renewed a guarantee of 4 per cent interest on these bonds. New Haven issues continued to make progress, the convertible 6s mounting more than a point, the New York, Westchester and Boston 4 1-2s selling almost 3 points higher.

Pan-American Petroleum convertible 6s followed closely the 3-point rise in the company shares. Other oil liens were firm.

Several important pieces of new financing were being considered for offering next week. The United States Rubber Company is expected to sell a $30,000,000 issue of 6 per cent bonds, while a $50,000,000 loan may be floated for the Carillon Electric Development Company of Canada.

[Following are yesterday's high, low and closing prices of bonds on the New York Stock Exchange, and the total sales of each bond. These quotations are received over Associated Press wires, and to expedite transmission the closing is omitted when it is the same as the low, and both low and close are omitted when they are the same as the high.]

UNITED STATES GOVERNMENT BONDS
(Quoted in dollars and thirty-seconds of dollars)

	(Sales in $1000)	High	Low	Close
Liberty 3½s	[illegible]	[illegible]	[illegible]	[illegible]
Do. 1st 4¼s	[illegible]	[illegible]	[illegible]	[illegible]
Do. 2nd 4¼s	[illegible]	[illegible]	[illegible]	[illegible]
Do. 3rd 4¼s	[illegible]	[illegible]	[illegible]	[illegible]
Do. 4th 4¼s	[illegible]	[illegible]	[illegible]	[illegible]
U. S. Treasury 4¼s	[illegible]	[illegible]	[illegible]	[illegible]
Do. 4s	[illegible]	[illegible]	[illegible]	[illegible]

FOREIGN

	(Sales in $1000)	High	Low	Close
Anton Jurgens M. Wks. 6s	[illegible]	[illegible]	[illegible]	[illegible]
Argentine Govt. 7s	[illegible]	[illegible]	[illegible]	[illegible]
[illegible]	[illegible]	[illegible]	[illegible]	[illegible]

DOMESTIC

	(Sales in $1000)	High	Low	Close
Amer. Agr. Chem. 7½s	[illegible]	[illegible]	[illegible]	[illegible]
[illegible]	[illegible]	[illegible]	[illegible]	[illegible]

MARKET AVERAGES

[EXCLUSIVE DISPATCH]

NEW YORK, Feb. 20.—Stock range, as compiled by the New York Times:

	High.	Low.	Close.	Net change.
25 railroads	81.50	80.16	81.23	+1.02
25 industrials	138.10	136.78	138.63x	+2.17
50 stocks	110.30	108.46	109.94	+1.57

x—Closing price of the 25 industrials on Thursday was 136.33, not 136.73. Other figures correct.

Bonds—Today's close:

		—Net change— Day.	Month.	Year.
40 issues	83.87	+.13	+1.20	+6.06

Do. adj. 5s	[illegible]	[illegible]	[illegible]	[illegible]
[illegible]	[illegible]	[illegible]	[illegible]	[illegible]
Youngstown S. & T. 6s	[illegible]	[illegible]	[illegible]	[illegible]

Total sales of bonds today were $14,[illegible], compared with $13,[illegible] previous day, and holiday a year ago.

CLEARINGS, MONEY

[Bank clearings and debits furnished by Los Angeles Clearinghouse Association.]

Clearings

Clearings yesterday were $24,000,533.72.

	1925.	1924.	1923.
Monday—	$26,412,925.42	$30,362,380.77	$23,617,822.00
Tuesday—	$30,299,517.39	$27,763,423.40	$24,735,425.71
Wednesday—	$29,579,903.81	$25,734,801.75	$21,888,765.00
Thursday—	$34,831,762.89	$23,767,708.35	Holiday
Friday—	$24,000,533.72	Holiday	$21,371,248.30

Debits

Saturday	[illegible]
Monday	[illegible]
Tuesday	[illegible]
Wednesday	[illegible]
Thursday	[illegible]

Foreign Exchange

[Furnished by Farmers' and Merchants' National Bank.]

London sight drafts, 4.77⅝.
London cable transfers, 4.78⅛.
Canadian currency, $1 on $100 discount; drafts, 25 cents.
Sight drafts on Belgium, [illegible].
Sight drafts on France, 5.26.
Sight drafts on Germany, 23.90.
Sight drafts on Italy, 4.10.
Sight drafts on Holland, 40.00.
Sight drafts on Sweden, 27.03.
Sight drafts on Finland, 2.54.
Sight drafts on Hongkong, 55.50.
Sight drafts on Spain, 14.30.
Sight drafts on Denmark, 17.90.
Sight drafts on Greece, 1.64.
Sight drafts on Norway, 15.30.
Sight drafts on Czecho-Slovakia, 2.98.
Sight drafts on Switzerland, 19.30.
Sight drafts on Roumania, .54.
Sight drafts on Jugo-Slavia, 1.63.

New York Rates

[BY A. P. NIGHT WIRE]

NEW YORK, Feb. 20.—Foreign exchange steady; quotations in cents: Great Britain—Demand, 4.76⅝; cables, 4.76⅞; sixty-day bills on banks, 4.73⅞. France—Demand, 5.24½; cables, 5.25. Italy—Demand, 4.09¾; cables, 4.10¼. Belgium—Demand, 5.00¼; cables, 5.06. Germany—Demand, 23.80. Holland, 40.00. Norway—Demand, 15.32. Sweden—Demand, 26.92. Denmark—Demand, 17.83. Switzerland—Demand, 19.22. Spain—Demand, 14.21. Greece—Demand, 1.59. Poland—Demand, 19¼. Czecho-Slovakia—Demand, 2.96⅞. Jugo-Slavia, 1.62. Austria—Demand, .0014⅛. Rumania—Demand, .50⅝. Argentine—Demand, 39.87. Brazil—Demand, 11.25. Tokio—Demand, 39⅝. Montreal, 99 29-32.

Money Market

Call money easier; high, 3; low, 2; ruling rate, 3; closing bid, 2; offered at 2½; last loan, 2. Call loans against acceptances, 2⅝; time loans steady; mixed collateral, 60-90 days, 3⅝; 4-6 months, 4; prime commercial paper, 3⅝.

Silver Quotations

Bar silver, 68⅝; Mexican dollars, 52⅝.

[BY CABLE AND ASSOCIATED PRESS]

LONDON, Feb. 20.—Bar silver, 32 3-16d per ounce. Money, 3¾ per cent. Discount rates: Short bills, 3⅝@3 11-16 per cent; three months' bills, 3 13-16 per cent.

Bankers' Acceptances

Current rate of acceptances for respective periods of time as prepared by the National City Company:

	—Days— 30	60	90
Prime eligible members	2⅝	2⅝	2¾
Prime nonmembers	2¾	2¾	2⅞

CHICAGO EXCHANGE

[Closing quotations on Chicago Stock Exchange as received over private wires of Logan & Bryan, 626 South Spring street.]

Sales.		High	Low	Close
[illegible]	Am. Pub. Ser. pfd.	[illegible]	[illegible]	[illegible]
[illegible]	All Amer. Radio	[illegible]	[illegible]	[illegible]
[illegible]	Armour "A" Wi.	[illegible]	[illegible]	[illegible]
[illegible]	Do. "B" Wi.	[illegible]	[illegible]	[illegible]
[illegible]	Armour pfd.	[illegible]	[illegible]	[illegible]
[illegible]	Armour pfd. Del.	[illegible]	[illegible]	[illegible]
[illegible]	Armour Leather	[illegible]	[illegible]	[illegible]
[illegible]	[illegible]	[illegible]	[illegible]	[illegible]
[illegible]	Yellow Taxi	[illegible]	[illegible]	[illegible]

MARKET FLASHES

[BY A. P. NIGHT WIRE]

NEW YORK, Feb. 20.—Stocks strong; Baldwin highest in five years at 133.
Bonds firm; brisk demand for speculative rails.
Foreign exchange easy; sterling and francs gain.
Cotton easy; southern hedge selling.
Sugar featureless.
Coffee steady; short covering.

CHICAGO, Feb. 20.—Wheat barely steady; favorable crop reports.
Corn lower; large country offerings.
Cattle firm.
Hogs higher; fair shipping demand.

NEW YORK CURB

[BY A. P. NIGHT WIRE]

NEW YORK, Feb. 20.—Curb securities moved upward in today's active trading, all groups displaying strength, and with few exceptions, scoring gains ranging from fractions to four points.

The outstanding feature of the industrial shares was the advance in Glen Alden Coal to 135¾, which was attributed to unconfirmed reports of a pending merger with Delaware, Lackawanna and Western Coal Company and expectations of a 50 per cent stock dividend. The stock reacted more than 3 points from its early high, but later recovered the loss, closing at 134 for a net gain of 4¾ points on the day. Lehigh Valley coal certificates also were active, closing 1¾ higher. A strong tone developed in the oils, many issues going forward, South Penn Oil leading the group with a gain of 3½ points, Vacuum Oil and Ohio Oil advanced more than a point, while Standard Oil of Kentucky showed weakness, closing fractionally lower.

Radio shares were dealt in heavily, several issues registering gains in contrast to the weakness of Freed-Eisemann, which lost 3¼ points.

Utility stocks also scored advances, Electric Bond and Share Securities closing 2⅞ higher, American Power and Light up 1 and American Gas and Electric up 1¾. Continental Baking "A" advanced 1⅞, and Goodyear gained ¾.

Following are the closing quotations on the New York Curb Market, furnished by Logan & Bryan, members of the New York Stock Exchange, 626 South Spring street:

Sales—		High	Low	Close
	Industrials—			
300	Adirondack Pwr. & Lite	34	[illegible]	34
100	Allied Packers	[illegible]	[illegible]	[illegible]
[illegible]	[illegible]	[illegible]	[illegible]	[illegible]
	Standard Oils—			
[illegible]	[illegible]	[illegible]	[illegible]	[illegible]
	Miscellaneous Oil—			
[illegible]	[illegible]	[illegible]	[illegible]	[illegible]
	Mines—			
10,000	Ariz. Globe	25	25	25
[illegible]	[illegible]	[illegible]	[illegible]	[illegible]
1,000	West End Cons.	[illegible]	[illegible]	[illegible]

NORTHERN BONDS

[Closing quotations on San Francisco Stock and Bond Exchange as received over private wires of Logan & Bryan, 626 South Spring street.]

STOCKS

Sales.		Bid.	Asked.
200	Associated Oil Co.	[illegible]	[illegible]
[illegible]	Bank of Cal. N. A.	[illegible]	217.00
[illegible]	[illegible]	[illegible]	[illegible]

BONDS

Sales.		Bid.	Asked.
[illegible]	Associated Oil 6s. '35	[illegible]	[illegible]
[illegible]	[illegible]	[illegible]	[illegible]

LOS ANGELES EXCHANGE

BONDS

Sales		—Closing— Bid	Asked
......	Amalg. Sug. 7s, '37	107	....
......	Am. Farlers 7s, '38	103	....
......	Associated Oil 6s, '35	103	....
......	Col.-Ham. N.S.B.7s,'37	107	....
......	Cal.-Or. Pr. 7½s, '41	[illegible]	....
[illegible]	[illegible]	[illegible]	[illegible]
	Oil Stocks—		
[illegible]	[illegible]	[illegible]	[illegible]
	Industrials—		
[illegible]	[illegible]	[illegible]	[illegible]
	Public Utilities—		
[illegible]	[illegible]	[illegible]	[illegible]
	Miscellaneous—		
[illegible]	[illegible]	[illegible]	[illegible]
	Bank Stocks—		
[illegible]	[illegible]	[illegible]	[illegible]
	MINING STOCKS		
	Oatman District—		
[illegible]	[illegible]	[illegible]	[illegible]
	Other Districts—		
......	Bess Gold	.03½	....
......	Comet Mines	.15	....

SALES

MORNING SESSION		AFTERNOON SESSION STOCKS	
Big Jim Cons.—	[illegible]	First Nat. Bank—	[illegible]
[illegible]	[illegible]	[illegible]	[illegible]
INFORMAL		INFORMAL	
[illegible]	[illegible]	[illegible]	[illegible]
BONDS		UNLISTED	
[illegible]	[illegible]	[illegible]	[illegible]

STANDARD OILS

[Furnished by A. A. Housman & Co., 515 West Sixth street.]

	—Close— Bid.	Ask.		—Close— Bid.	Ask.
Anglo A. Oil	[illegible]	[illegible]	Prairie Pipe	[illegible]	[illegible]
[illegible]	[illegible]	[illegible]	[illegible]	[illegible]	[illegible]
Prairie Oil	[illegible]	[illegible]	Humble	[illegible]	[illegible]

FLAXSEED MARKET

[EXCLUSIVE DISPATCH]

DULUTH (Minn.) Feb. 20.—Trading in the flaxseed market today, in the absence of any but scanty offerings, was nominal, with prices continuing to display an easier trend. Declines were fractional, however, with February closing at 2.96¾; March, 2.98; May, 2.99¾; July, 2.96¾; track, 2.96¾@2.99¾; arrive, 2.96¾. Minneapolis flaxseed demand good for choice; No. 1 seed, spot, 2.98@3.15; to arrive, 2.97½@3.05; receipts, 20 cars; last year, holiday.

SPOT SUGAR

[BY A. P. NIGHT WIRE]

NEW YORK, Feb. 20.—Raw sugar, 4.50; refined, 5.90.

DAILY EASTERN CITRUS MARKETS

CALIFORNIA CITRUS SHIPMENTS
SOUTHERN CALIFORNIA

	Oranges.	Lemons.
February 19	136	30
Total to date this season	6,231	2,190
Total to same date last season	6,781	1,983
CENTRAL CALIFORNIA		
February 19	2	0
Total to date this season	3,774	90
Total to same date last season	3,869	124
NORTHERN CALIFORNIA		
Total to date this season	481	22
Total to same date last season	442	49

[EXCLUSIVE DISPATCHES.]

NEW YORK, Feb. 20.—Ten cars of navels and three cars of lemons sold. Navel market 10 to 15 cents higher on 200s and smaller; unchanged on balance. Lemon market lower.

NAVELS—Airship, PC, 5.15; Gold Wing, NO, 4.80; Carmencita, NO, 4.25; La Verne Beauties, LAV, 5.00; Orchard, NatO, 5.55. NAVELS—Standard, NatO, 4.85; Carmencita, NO, 4.50; Lochinvar, RH, 5.05; Blue Wing, NO, 4.85; Gold Buckle, RH, 5.95; Paul Neyron, LAV, 5.45. NAVELS—Moses, OK, 5.25; Airship, PC, 4.75; Paul Neyron, LAV, 5.00. LEMONS—Evening Star, ST, 4.25. LEMONS—Lotus, OK, 4.85; Ruf-N-Redy, OK, 3.75; Lake, OK, 3.90; Southern Cross, ST, 3.85; Monogram, OK, 4.45; Clipper, OK, 4.00.

CHICAGO, Feb. 20.—Five cars of navels and three cars of lemons sold. Navel market lower on 126s and larger; higher on 150s to 216s; lower on 252s and smaller. Lemon market lower on fancy grades; steady on choice.

NAVELS—Whittier, WD, 5.15; Cambria, NO, 4.60; Golden W., WD, 4.80; Attaboy, WD, 4.00; Gavilan, RIV, 4.90. NAVELS—Braeside, RIV, 4.65; Pico, WD, 4.15; Paul Neyron, LAV, 5.00; Blue W., WD, 4.25; Whittier, WD, 4.85. NAVELS—Truth, RIV, 4.35; La Paloma, RIV, 4.80. LEMONS—Silver Gate, ELC, 4.25. LEMONS—Colonel, OR, 5.15; Woodsland, [illegible]; Cuyamaca, ELC, 3.75; Captain, OR, 5.40; Hiddendale, 3.80.

BOSTON, Feb. 20.—Three cars of navels and two mixed cars sold. Navel market higher.

NAVELS—Whittier, WD, 4.95; Glendora Home, GP, 4.90; Orchard, NatO, 5.55. NAVELS—La Verne Beauties, LAV, 5.45; Paul Neyron, LAV, 5.30; Pico, WD, 4.00. NAVELS—Whittier, WD, 4.95; Pico, WD, 4.60; Standard, NatO, 4.70. TANGERINES—(Half boxes.) Paul Neyron, LAV, 3.00; Orchard, NatO, 3.25.

CLEVELAND, Feb. 20.—Two cars of navels sold. Market higher.

NAVELS—Gold Buckle, RH, 5.20; El Capitan, SD, 3.50.

PITTSBURG, Feb. 20.—Two cars of navels and one car lemons sold. Market steady.

NAVELS—Carmencita, NO, 4.80. NAVELS—All Star, CGCA, 5.40. NAVELS—Glen Rosa, CGCA, 4.30. LEMONS—Sunset, Q, 3.70.

ST. LOUIS, Feb. 20.—One car lemons sold. Market unchanged.

LEMONS—Arab, SD, 3.60; Pup, SD, 3.10.

CINCINNATI, Feb. 20.—One car navels and one car lemons sold. Navel market lower in spots. Lemon market lower.

NAVELS—Cambria, NO, 4.15. LEMONS—Sera, VC, 3.95; Boz, VC, 2.85.

PHILADELPHIA, Feb. 20.—No California citrus fruit sold here today.

COMPARATIVE CITRUS SALES

PHILADELPHIA, Feb. 20.—5355 boxes of Florida oranges sold from $1.80 to $6.35, averaging $4.45 a box; 1306 boxes of Florida grapefruit sold from $1.30 to $3.40, averaging $2.05 a box; 1306 boxes of Florida tangerines averaged $2.60; 118 boxes of reshipped Sicily lemons averaged $4 a box.

CHICAGO, Feb. 20.—2973 boxes of Florida oranges sold from $2.70 to $5.20, averaging $4.45 a box; 4077 boxes of Florida grapefruit sold from $3.15 to $3.20, averaging $2.55 a box.

BOSTON, Feb. 20.—Eight cars of Florida oranges averaged $4.40 a box; eight cars of Florida grapefruit averaged $3.15 a box.

CINCINNATI, Feb. 20.—1242 boxes of Florida oranges averaged $4.15 a box.

ST. LOUIS, Feb. 20.—Five cars of Florida oranges averaged $4.30 a box.

PITTSBURG, Feb. 20.—Ten cars of Florida oranges averaged $4.05 a box.

CLEVELAND, Feb. 20.—Eight cars of Florida oranges averaged $4.25 a box.

NEW YORK, Feb. 20.—8046 boxes of Florida oranges sold from $2.25 to $7, averaging $4.45 a box; 3386 half boxes of Florida tangerines averaged $2.15; 548 boxes of Masel lemons sold from $3.00 to $6.25, averaging $5.05 a box.

There are 6050 boxes of foreign lemons in port and 46,125 boxes afloat. A cargo of 9480 boxes of foreign lemons reported sailed for New York. Next sale foreign lemons New York, Wednesday, the 25th inst., 12,500 boxes. Cargo of 9250 boxes of Porto Rico oranges reported afloat for New York.

LIVE-STOCK MARKET

[Following report is based exclusively as to receipts, holdovers, disposition, market conditions, quotations and, unless otherwise noted, as to sales of stock received at the Los Angeles Union Stock Yards.]

ESTIMATED RECEIPTS

Market	Cattle	Calves	Hogs	Sheep
Los Angeles	400	100	100	100
Chicago	4,000	1,000	33,000	8,000
Kansas City	1,000	300	6,000	2,500
Omaha	1,000	100	15,000	5,500
St. Paul	1,000	1,200	10,000	500
Denver	400	50	300	3,500
Ft. Worth	1,500	250	2,300	500
Total seven markets	9,300	2,900	66,700	20,600
Week ago today	9,100	2,850	72,450	25,400

(Car lot receipts direct to packers, compiled from midnight to midnight.)

	Cattle	Calves	Hogs	Sheep
Yards	206	171	1005	105
Direct (car lots)	9	0	16	0

LOS ANGELES MARKET

CATTLE: Active demand developed for today's small supply and a good clearance was made. Steers went over at around steady values, while most the stock cleared on generally a steady to 25-cent higher basis. Three cars of good 1200-pound fed California steers realized 8.00, while a load of medium 1010-pound Utahs cleared for 7.50. Several lots of common steers cleared from 5.65 to 6.00.

Good northern heifers topped in load lots at 6.25. However, part loads of both cows and heifers made 6.35, while odd head sold as high as 7.00. The price spread of 4.75 to 6.25 took in the bulk of fat she stock, mostly northern. Canners and cutters turned largely from 2.00 to 3.75. Bulls ruled fully steady, most bolognas going over from 4.20 to 4.60, with a few thin kinds downward to 3.50.

CALVES: Today's small supply was cleaned up readily at fully steady prices. Milk vealers in a small way turned from 9.00 to 10.50, while a load of 329-pound fed calves realized 8.25. Very common kinds and heavies turned largely from 4.00 to 6.50.

HOGS: Today's offerings were mostly holdovers. These sold readily at generally 10 to 15 cents higher prices. Three cars of good and choice 170 to 175-pound eastern grain feds turned for the day at 12.75, establishing a new high mark for the yards. The bulk of butchers, good and choice 170 to 190-pound weights, cleared from 12.70 to 12.75. Load lots of 125 to 135-pound weights turned from 11.50 to 11.85. Packing sows held fully steady, the bulk going over around 10.25.

SHEEP: Today's offerings in the ovine division were practically all trucked-in ewes. These sold at fully steady prices, 123 head averaging 118 pounds realizing 10.10 straight, while one fed ewe weighing 210 pounds turned for 9.50. One fed lamb weighing 130 pounds realized 13.00.

YESTERDAY'S QUOTATIONS

Slaughter cattle and calves, steers, 1100 pounds, down, good, 7.75@8.25; medium, 6.50@7.75; common, 4.25@6.50. Heifers, 850 pounds, up, good, 6.15@6.75; all weights, common and medium, 4.00@6.15. Cows, good, 6.00@6.50; common and medium, 3.75@6.00; canner and cutter, 1.75@3.75. Bulls, good (beef yearling excluded,) 4.50@5.00; canner-bologna, canner to medium, 2.75@4.50. Calves, 190 pounds, down, medium to choice, 8.50@12.00; 190 pounds, down, cull and common, 5.50@8.50; 190 to 260 pounds, medium to choice, 7.75@10.25; 260 pounds, up, medium to choice, 6.75@8.50; 190 pounds, up, cull and common, 5.00@7.75.

Hogs, medium weight, 200 to 250 pounds, medium to choice, 12.00@12.60; light weight, 160 to 200 pounds, common to choice, 12.15@12.75; light lights, 130 to 160 pounds, common to choice, 11.85@12.60; packing hogs, smooth, 10.00@10.50; packing hogs, rough, 9.00@10.00; slaughter pigs, 130 pounds, down, medium, good and choice, 10.00@12.00. (Soft or oily hogs and roasting pigs excluded in above quotations.)

Slaughter sheep and lambs: lambs, 85 pounds, down, medium to choice, 14.00@17.00; all weights, cull and common, 11.00@14.00; ewes, common to choice, 5.00@10.25; canner and cull, 3.00@5.00.

Outside Markets

[BY A. P. NIGHT WIRE]

SAN FRANCISCO, Feb. 20.—Hogs, active; steady to strong; bidding on good Idaho 155 to 175-pound, 12.50@12.75; two cars 145 to 165-pound Californias, 12.25; packing sows, scarce; bidding 10.00@10.50.

Cattle, steers, steady; bulk good cattle from feed lots, bidding generally 8.00@8.25 on good 1000-pound Nevada steers; few loads 1100 to 1150-pound steers, 8.50.

She stuff, scarce; good two-pound heifers, mostly 6.00@6.25; few loads good 1000-pound cows, 5.75@6.00; lower grades, steady.

Bulls, steady; few part loads, 4.25; calves, steady; good to choice 200 to 225-pound, scarce; firm; quotable 9.50; several loads good 240 to 300-pound Nevada calves from packers' ranches, medium southwesterns, steady; some holdover heavy calves and yearlings, weak.

Sheep: Lambs, about steady; bulk lambs from feed lots or old contracts; four cars good 78-pound Idahos, around 17.75; ewes, firm; choice, quotable 10.00.

CHICAGO, Feb. 20.—Hogs, receipts, 33,000; active; 10 to 25 cents higher; mostly 15 to 20 cents up; all interest buying; shippers taking nearly half of fresh receipts; top, 11.60; new season high; bulk good and choice 190 to 300-pound weights, 11.00@11.55; 140 to 180-pound averages, largely 10.25@10.90; packing sows, mostly 10.25@10.50; bulk strong weight slaughter pigs, 9.50@9.75; heavy weight hogs, 11.20@11.60; medium, 10.75@11.55; light, 10.40@11.35; light light, 9.25@10.85; packing hogs, smooth, 10.50@10.65; packing hogs, rough, 10.10@10.30; slaughter pigs, 8.75@10.00.

Cattle, receipts, 4000; for most killing classes, fairly active; market, strong with week's uneven and sharp advance; most fed steers, 8.50@9.75; few to killers, under 8.25; several loads handy and strong weight bullocks, 9.75@10.25; best heavies, 10.75; average, about 1400 pounds; some 1475-pound averages, 10.50; 11.75 bid on part load light yearlings; most fat cows, 4.60@5.50; beef heifers, mostly yearling weight; fairly numerous at 7.50@9.00; few heavy bologna bulls, 5.00; big weight fat beef bulls, slow at that price; most good to choice light vealers, 12.50; plainer kind, ranging downward to 11.00; few choice handy weight, upward to 14.00 to outsiders.

Sheep, receipts, 8000; fat lambs, steady to strong; most of strength evident on desirable shipping lambs; fat lambs, 17.00@17.50; few to shippers, 17.75 and 17.85; no Colorados sold; choice fresh shorn lambs, bid 13.50; fat sheep, fully steady; good fat ewes, 8.50@9.00; feeding lambs, strong; early bulk, 16.50@16.75; best held above 17.00.

KANSAS CITY (Mo.) Feb. 20.—Cattle, receipts, 500; calves, 300; nominally steady on all killing classes; few loads steers, 8.75@7.00; one load averaging 1210 pounds at 9.50; butcher cows, 4.25@6.00; heifers, 5.25@7.00; canners and cutters, 2.50@3.75; veal top, 10.00; bologna bulls, 4.00@4.50; stockers and feeders, slow and steady.

Hogs, receipts, 6000; fairly active; 10 to 20 cents higher; mostly 15 to 20 cents up; packer top, 11.25; shippers top, 11.15; bulk of sales, 10.00@11.20; desirable 180 to 300-pound averages, 10.85@11.25; light lights, strong to 25 cents higher; 140 to 160 pounds, mostly 9.75@10.25; packing sows, 10.00@10.50; stock pigs, 7.50@8.75; few, up to 9.00.

Sheep, receipts, 2500; killing classes, slow; generally steady; top lambs to shippers, 16.65; others to packers, 16.00@16.75; full shorn wethers, 8.00; others held considerably higher.

SOUTH ST. PAUL (Minn.) Feb. 20.—Cattle, receipts, 1000; generally steady; killing quality improved; run, largely steers and yearlings; numerous loads desirable grades handy weight offerings, 8.25@8.75; bulk, 7.00@8.00; fat she stock, largely 3.50@6.50; canners and cutters, 2.50@3.25; bologna bulls, dull; mostly 4.00@4.25; few heavies, upward to 4.50; stockers and feeders in very light supply; nominally steady; bulk, 5.00@6.50; calves, receipts, 1300; veal calves, 25@50 cents higher; top sorts to packers, mostly 10.50.

Hogs, receipts, 10,000; slow; few early sales good 200 to 250-pound butchers, 10.85; lighter weight and packing sows, 10.00@10.50, or mostly 10@15 cents higher; 11.00 bid for choice heavy butchers; best held higher; pigs, strong to 25 cents higher; bulk, 9.00; average cost Thursday, 10.35; weight, 213.

Sheep, receipts, 300; slow; around steady; 16.00 bid for good fed lambs; best held higher; 8.00 bid for choice light ewes.

PORTLAND (Or.) Feb. 20.—Cattle and calves, nominally steady; no receipts.

Hogs, steady; receipts, 1500; 1395 direct.

Sheep and lambs, nominally steady; no receipts.

OMAHA (Neb.) Feb. 20.—Hogs, receipts, 15,000; active; fully 10 cents higher; bulk 200 to 300-pound butchers, 10.75@11.30; top, 11.35; desirable 160 to 200-pound weights, 10.20@10.75; good 130 to 150-pound light lights, 9.25@10.15; packing sows, 10.25@10.35; feeder pigs, 7.25@8.00.

BUTTER [illegible]

[Closing [illegible] corrected [illegible] Exchange [illegible]

Wholesale [illegible] Price to [illegible]

Extras, 38½ [illegible] Case count [illegible] Pullets, 30½ [illegible]

[BY A. P. [illegible]]

CHICAGO, Feb. [illegible] ter lower; [illegible] 40; standards [illegible] firsts, 33½@ [illegible] 37½; seconds [illegible] unchanged; [illegible] cases.

NEW YORK, [illegible] Butter steady; [illegible] 280. [illegible] make, No. 1, [illegible] firm; receipts [illegible] by and nearby [illegible] hery whites, [illegible] age extras, [illegible] firm; receipts [illegible] State whole milk [illegible] fancy to fancy [illegible] @26; do., average [illegible] 25½.

bulk of all sales [illegible] Thursday, 10.72; weight, [illegible]

Cattle, receipts, [illegible] fully steady; bulk fed steers [illegible] 10.10; butcher cows and heifers [illegible] pers and cutters [illegible] feeders, scarce; nominally steady.

Sheep, receipts, [illegible] fed lambs, 16.25@16.50 [illegible] lambs, 16.00.

ST. JOSEPH (Mo.) Feb. 20.—[illegible] 700; steady; bulk of [illegible] and heifers [illegible] ers and feeders, [illegible]

Hogs, receipts, [illegible] 11.25; bulk, 10.75@11.25.

Sheep, receipts, [illegible] 16.60; clipped ewes, [illegible]

PRODUCE MA[illegible]

[Actual prices [illegible] of Markets.]

Artichokes [illegible]

APPLES—[illegible]

ARTICHOKES—[illegible]

ASPARAGUS—[illegible]

BANANAS—[illegible]

BUNCHED VEGETABLES—[illegible]

CABBAGE—[illegible]

CAULIFLOWER—[illegible]

CELERY—[illegible]

GRAPEFRUIT—[illegible]

LEMONS—[illegible]

LETTUCE—[illegible]

ORANGES—[illegible]

PEARS—[illegible]

PEAS—[illegible]

PEPPERS—[illegible]

RUTABAGAS—[illegible]

SWEET POTATOES—[illegible]

TOMATOES—[illegible]

ONIONS—[illegible]

POTATOES—[illegible]

SALT LAKE M[illegible]

[EXCLUSIVE [illegible]]

SALT LAKE, Feb. [illegible]

Alta Mich.	[illegible]	[illegible]
Alta Con.	[illegible]	[illegible]
[illegible]	[illegible]	[illegible]
Miller Hill	[illegible]	[illegible]

BOSTON STO[illegible]

[Furnished by A. A. Housman [illegible] Sixth street.]

Adventure	[illegible]	[illegible]
Algomah	[illegible]	[illegible]
[illegible]	[illegible]	[illegible]

WOOL [illegible]

BOSTON, [illegible]

CRUDE [illegible]

NEW YORK, [illegible]

[illegible]GE MAY KNOW [illegible]S FATE TODAY

[Hea]ring on Murder Charge Brought to Close

[Att]orneys to Present Final Arguments Today

[Dra]matic Story of Slaying Told by Defendant

[illegible] "Farmer" Page, gambling [illegible] may learn late today whether [illegible] face a jury and defend [illegible] for the slaying of Al [illegible], San Francisco gunman and [illegible]. His preliminary hearing [illegible] Justice Russill came to an [illegible] at the close of yesterday's session and only the arguments of [illegible] remain to be heard this [illegible].

[illegible] closing of the testimony [illegible] featured by the dramatic re[illegible] of the shooting given by [illegible] from the witness chair to[illegible] the end of the day. With the [illegible] he says Joseph was about to [illegible] at him in the barroom of [illegible] Sorrento the night of the slay[illegible] still staring him in the face as [illegible] on the edge of the witness [illegible] Page told Judge Russill [illegible] he "beat Joseph to the draw" [illegible] to save his own life.

FLOOD OF TESTIMONY

[illegible] testimony did not vary from [illegible] stories told the District Attor[illegible] office and again at the Cor[illegible]'s inquest. It came after a [illegible] flood of testimony from [illegible] witnesses for the defense, [illegible] that of R. J. Gillespie, [illegible] story came as a surprise [illegible] prosecution and later led [illegible] clash between the opposing [illegible].

[illegible]-Dist.-Atty Dennison, who, [illegible] Dep.-Dist.-Atty. Davis conduct[illegible] the hearing for the State, said [illegible] not more than five minutes [illegible] be required to present the [illegible] arguments. Attorneys [illegible] Williams and John L. [illegible] for the defense said [illegible] will consume about an hour. [illegible] State does not feel that it [illegible] necessary to present any elabo[illegible] arguments before a magis[illegible] and that the only thing for [illegible] to decide is whether or not a [illegible] has been committed, and [illegible] to pass on the evidence," Mr. [illegible] said after adjournment. [illegible] hold a different view," at[illegible] for Page declared. "What [illegible] court must determine is [illegible] this was a murder—a [illegible] or whether it was a case [illegible] self-defense—which is not a [illegible]. We feel that Page must [illegible] the benefit of the evidence [illegible] were able to produce and that [illegible] not be made to defend [illegible] for murder just because [illegible] personal habits and business [illegible] not receive full approval."

[Yes]terday's sessions added little [illegible] evidence as to what actually [illegible] in the liquor-laden es[illegible] of "Bert, the Barber," [illegible] the "King of the Gamblers" [illegible] "the monarch of the gun, fist [and sa]ndbag," as Joseph was pic[tured] in the day's testimony, met [illegible] of the "Sorrento's" bar. [illegible] the record of the case was en[illegible] by several hundred pages [illegible] subject of Joseph, the as[illegible] gangster, slugger and gen[illegible] bad man of two cities. [illegible] officers, nurses, business [illegible] pharmacists, "Pop" Kelley, [illegible] of the Vernon Country [illegible] cafe men, hotel clerks, prize [fight]ers and bartenders trekked to [illegible] stand all day long to tell the [illegible] that they knew Joseph and [illegible] his "reputation in the com[munity]" in which he lived as being [illegible] dangerous and vicious [illegible] was bad. Some of these wit[nesses] brought out that Joseph [illegible] slugged his way around for [illegible] that he had used lead pipes [illegible] people's heads, broken up cafes, [illegible] doors in hotels, and car[illegible] guns.

TELLS OF THREATS

[illegible] two different occasions he [illegible] made threats against the de[fendant]'s life, it was testified, and [illegible] exhibited the gun with which [illegible] said he was going to "blow a [illegible] through Farmer Page as big [as t]he Third Street Tunnel."

[illegible] got word some time last July [illegible] he said he would kill me," [illegible] said in his testimony. "I [illegible] a gun about that time."

[illegible] story of the shooting was [illegible] same as given twice before. [illegible] went to the Sorrento for dinner, [illegible] some food and some wine. I [illegible] passing through the bar-room [illegible] my way to the lavatory when [Jose]ph stopped me. He asked me [illegible] buy him a drink. I did. He [illegible] abusive and menacing. He [illegible] followed me and I walked away [illegible] him and got as far as the [illegible] of the room and the bar. [illegible] followed me there. 'I might [as] well do it now,' he said and [illegible] for his gun. I pushed him [illegible] and reached for mine. His [illegible] came out and I got mine out. [illegible] to save my life. Had I [illegible] he would be there, I [illegible] not have gone to the place. I had five minutes' time I would [illegible]

PRE-VOLSTEAD S[illegible] CHAMPAGNE AND [illegible] BY WITNESS AT [illegible]

[illegible] Here folks, who think the li[illegible] in Los Angeles and that champagn[illegible] [his]tionary, got quite a thrill at the tria[illegible] [illegible] yesterday.

R. J. Gillespie, a witness for d[illegible] "I was drinking champagne," [illegible] "How was it served?" demand[illegible] "How do you suppose—in an [illegible] [Dist]rict Attorney Warren Williams.

Then Mr. Gillespie set them ri[illegible] "Sorrento," the house of "Bert the [illegible] bubbly, sparkling wine, was serve[illegible] just like they served it in the prep[illegible] And, incidently, it developed [illegible]

Mr. Page, whose name seem[illegible] popping corks and things of that [illegible] of champagne, Mr. Gillespie dra[illegible] and about the other parties. The[illegible] a woman at the bar and drinks [illegible] across the mahogany boards.

The prices were not mentioned [illegible] of the testimony it appeared that [illegible] game is a paying one all around.

BUTTER AND EGGS

[Closing prices quoted are corrected daily by Produce Exchange of Los Angeles.]

Butter

Wholesale prices, ... Price to retailers, ...

Eggs

Extras, 29½, up ½. Case count, 28½, up ½. Pullets, 26½, up ½.

[BY A. P. ...]

CHICAGO, Feb. 20.—Butter lower; creamery ... 40; standards, 39½; ... firsts, 38½@39; firsts, ... 37½; seconds, 32@34. ... unchanged; receipts, ... cases.

NEW YORK, Feb. 20.—Butter steady; receipts, ... 280. Packing stock, ... make, No. 2, 22@22½. ... firm; receipts, 24,389. ... by and near-by western ... nery whites, firsts to ... age extras, 41½@44. ... firm; receipts, 42,891 ... State whole milk flats ... fancy to fancy specials ... @26; do., average run, ... 25½.

PRODUCE MARKET

SALT LAKE MINES

BOSTON STOCKS

WOOL UNDERTONE ...

CRUDE RUBBER ...

...E MAY KNOW ...FATE TODAY

...g on Murder Charge Brought to Close

...to Present Final Arguments Today

...Story of Slaying Told by Defendant

..."Farmer" Page, gambling ... learn late today whether ... face a jury and defend ... for the slaying of Al ... San Francisco gunman and ... His preliminary hearing ... Justice Russill came to an ... the close of yesterday's session ... only the arguments of ... remain to be heard this ...

... of the testimony ... by the dramatic re... of the shooting given by ... from the witness chair to... end of the day. With the ... Joseph was about to ... him in the barroom of ... the night of the slay... him in the face as ... the edge of the witness ... Page told Judge Russill ... beat Joseph to the draw" ... to save his own life.

... OF TESTIMONY

... did not vary from ... told the District Attor... and again at the Cor... It came after a ... of testimony from ... for the defense. ... that of R. J. Gillespie. ... came as a surprise ... and later led ... between the opposing ...

...-Atty. Dennison, who, ...-Atty. Davis conduct... for the State, said ... than five minutes ... to present the ... arguments. Attorneys ... Williams and John L. ... for the defense said ... about an hour.

... does not feel that it ... to present any elabo... before a magis... that the only thing for ... is whether or not a ... committed, and ... on the evidence," Mr. ... after adjournment. ... a different view," at... for Page declared. "What ... must determine is ... was a murder—a ... whether it was a case ... which is not a ... We feel that Page must ... the benefit of the evidence ... able to produce and that ... must be made to defend ... murder just because ... habits and business ... full approval."

... sessions added little ... to what actually ... in the liquor-laden es... of "Bert, the Barber," ... "King of the Gamblers" ... monarch of the gun, flat ... as Joseph was pic... the day's testimony, met ... the "Sorrento's" bar. ... of the case was en... several hundred pages ... of Joseph, the as... slugger and gen... of two cities, ... nurses, business ... "Pop" Kelley, ... of the Vernon Country ... hotel clerks, prize ... and bartenders trekked to ... all day long to tell the ... knew Joseph and ... reputation in the com... in which he lived as being ... dangerous and vicious ... Some of these wit... brought out that Joseph ... his way around for ... had used lead pipes ... heads, broken up cafes, ... in hotels, and car...

... OF THREATS

... different occasions he ... threats against the de... it was testified, and ... the gun with which ... was going to "blow a ... Farmer Page as big ... Third Street Tunnel."

... time last July ... he would kill me," ... his testimony, "I ... about that time."

... of the shooting was ... given twice before. ... the Sorrento for dinner ... food and some wine. I ... through the bar-room ... to the lavatory when ... me. He asked me ... a drink. I did. He ... and menacing. He ... me and I walked away ... got as far as the ... the room and the bar. ... me there. 'I might ... it now,' he said and ... his gun. I pushed him ... reached for mine. His ... and I got mine out. ... my life. Had I ... would be there. I ... have gone to the place. ... time I would have gotten out of the place," Page said from the witness stand.

His story remained unshaken by the cross-examination of Mr. Dennison.

BURGLAR STEALS KISS AND $5

Intruder Enacts Fiction in Real Life Says Fair Victim

"He snatched a kiss and stole away."

This favorite line of fiction was followed by a burglar Thursday night in the home of Miss Anna Tuckfield, 2209 Rogers street, she reported to police yesterday.

After stealing the kiss from her as she lay, feigning sleep, fearful and trembling, she said, he stole $5 from a dresser and stole away.

CORROBORATES TALE

Witness Gillespie, whose failure to appear for cross-examination created a temporary sensation, told of witnessing the shooting and in his testimony corroborated Page and the other witnesses. He said he arrived at the Sorrento about 1:30 a.m., got a table and was drinking champagne. He was in the barroom when he heard an argument between Page and Joseph. The latter, the witness said, had grown abusive. He saw Page walk to the corner and Joseph follow him. He saw Joseph strike at Page and saw Page push him away. Then, he said, he saw Joseph reach for his hip pocket, and heard the shot.

Gillespie was still on cross-examination when the noon adjournment was taken. At 2 o'clock, when he was called to the stand, he was not in the room. It was after 4 o'clock before the witness appeared. Attorney Williams rose and informed the court that he had been informed the District Attorney's office planned to place the witness under arrest immediately after the conclusion of his testimony.

"I told him to prepare for that and obtain bondsmen before returning to court. If there is any guilt the guilt is mine and I am willing to take the fine or other punishment," Mr. Williams told the court.

Justice Russill hesitated a few minutes. Then he ruled that Gillespie was not at fault and that, under the circumstances, he would not hold Mr. Williams in contempt.

Dep. Dist.-Atty. Dennison was on his feet with a hot denial of any intention on the part of his office to stage any such dramatic arrests. Gillespie's cross-examination was finished in peace and his story remained unshaken.

OTHER WITNESSES

Albert Marco, Andrew A. Munsnati, the bartender; B. Irwin, an instructor; W. L. Hultquist, Vernon police officer; William J. Cummings, nurse; Lee Moore, manager of prize fighters; S. P. Smith, hotel man; H. S. Relin, druggist; Page, and "Tommy" Jacobs, cafe man, followed one another to the stand.

Marco told of finding the gun under Joseph's body. This gun was introduced into evidence and reposed on the edge of the witness stand during the examination of Page.

Mr. Irwin was not allowed to tell why he knew Joseph as a turbulent, dangerous and vicious character. Andrew Munsnati, the bartender, repeated testimony given at the Coroner's inquest and added that "Joseph was not a welcome man around the place, because we always expected trouble when he came."

But Mr. Cummings was allowed to tell that he saw a gun in Joseph's possession and that Joseph told him he wanted it until he "got through with Farmer Page." On another occasion, he said, Joseph declared that when he got his eye on "Farmer" he "would blow a hole through him as big as the Third-street tunnel."

WRECKED HOTEL

Mr. Moore, whose business it is to handle fighters, said Joseph was indeed a tough character—a strong, handy fellow with his fists, and a strike breaker, a hustler and a hi-jacker. He said he had known him for fifteen years.

Druggist Relin was the man who told of another threat by Joseph to kill Page. "I'm going to get that —— if it takes my whole life," Relin testified Joseph said to him on one occasion.

The reason that Mr. Smith knew Joseph was a bad man was that he had wrecked his hotel, the McCoy, at 633 South Bixel street, on two different occasions. The first occasion took Joseph to jail, he said. After his release he returned and tried to "clean up on some officers."

Just before the final recess of the day the defense introduced into evidence a large revolver, described by Attorney Williams as "the big rod" found in Joseph's room after the slaying.

The portrait of Elizabeth Cody Stanton that will be hung in the National Museum at Washington, was painted by Anna Klumpke, a protege of Rosa Bonheur.

PRE-VOLSTEAD SERVINGS OF CHAMPAGNE AND WHISKY TOLD BY WITNESS AT TRIAL OF PAGE

... folks, who think the liquor laws are being enforced ... Los Angeles and that champagne can be found only in a dic... got quite a thrill at the trial of "Farmer" Page, gambling ... yesterday.

R. J. Gillespie, a witness for defense was on the stand.

"I was drinking champagne," he testified.

"How was it served?" demanded Dep. Dist.-Atty. Dennison.

"How do you suppose—in an eye dropper?" shot back De... Attorney Warren Williams.

Then Mr. Gillespie set them right. It developed that in the ... the house of "Bert the Barber" and plentiful liquor ... sparkling wine, was served in bottles iced in buckets. ... they served it in the preprohibition days.

And, incidentally, it developed that they served plenty of it.

Mr. Page, whose name seemed to be synonymous with ... corks and things of that sort, drank five or six bottles ... champagne. Mr. Gillespie drank four or five. Nothing was ... about the other parties. There was some testimony about ... at the bar and drinks of Scotch whisky were passed ... the mahogany boards.

The prices were not mentioned. But from the general trend ... testimony it appeared that the business of serving cham... was a paying one all around.

FIVE-GAITERS IN FEATURE EVENT

Daugherty Dare Wins $2000 Horse Show Stake

Mrs. Combs's Entries Take Harness Ribbons

Best Animal of Week to be Chosen Tonight

BY TIMOTHY G. TURNER

Daugherty Dare, Ben R. Meyer's chestnut mare, took the blue ribbon last night in the five-gaited stake at the Los Angeles National Horseshow. It was a $2000 stake presented by the Ambassador Hotel, for stallions, mares and geldings of the fancy-gaited animals in the show, and therefore picked the best of this type of horse.

The Pomona Horse Show and Ventura Horse Show $1500 stake for single harness horses was won (as was expected) by Mrs. Loula Long Combs's chestnut gelding, Ovation, with Animation, from the same stable, second. These imported English horses have dominated the heavy harness classes from the beginning.

The program last night was up to the standard of the show, and the house was capacity once more. The attendance, growing day by day during the week, has convinced the most skeptical that the Los Angeles horse show has become dear to the public, and the quality of the show as such has given it a high rank among horse shows of this country. R. D. Carman, the New York City horseman, was a spectator last night. It is pretty certain that next year will bring stables from points east of Chicago.

CHILDREN'S MATINEE

There was a matinee yesterday in which the children had a hand, and a very successful one. There was a likely—and lively class of pones driven and ridden by children under 15 years of age, horsemanship to count 50 per cent, and a saddle-pony class in which the horse alone counted. Little Miss Marcoreta Hellman, daughter of Marco H. Hellman, president of the show, won both of them. The judges gave special honorary mention to one child that didn't win anything, a tot on a tiny Shetland, Alice Thibault, age 5 years and 2 months.

Then there was as pretty a class at park riding at could be seen anywhere, both for horses and horsemanship. It was limited to amateurs who seem to ride so much better than professionals nowadays because of the new fangled ideas of showing a three-gaited horse. The riders were properly dressed, and the sight was pleasing and the competition keen for the amateur trophies of The Times and Wetherby-Kayser. Golden Lady, entered by Miss Cecilia Hoyt De Mille, won.

TODAY'S PROGRAM

This is the last day of the show. There will be a matinee at 1:30 p.m. with handy hunter musical chairs as matinee features, and classes for children and adult amateurs. At 7:45 tonight will begin the last performance, with several stakes to be awarded and ending with the award of the cup sent by Reginald C. Vanderbilt for the grand champion horse of the show.

It is a novel, if not unique, horse show feature, for it means that from the stake winners all through the week will be selected the best horse in the show. All of the judges will participate, but it will be hard work. To compare a heavy harness horse with a cow pony is not easy.

LIST OF WINNERS

Yesterday's summaries follow:

Thoroughbred hunters—First, Little Billy, Jane and Martha Woodin; second, Dreadnaught, E. A. Russell, Jr.; third, Santa Clara, Lin Howard.

Runabout horses—First, Roosvall Queen, Irving H. Hellman; second, Jack, George J. Peak & Sons; third, Roosvall King, Irving H. Hellman.

Combination ponies by children—First, Royal Flash, Miss Marcoreta Hellman; second, Romeo, Gordon Lawrence De Mood; third, Tangerine, Miss Evelyn Hellman.

Saddle horses, three-gaited (shown by amateurs)—First, Golden Lady, Cecilia Hoyt De Mille; second, Scandal, Irving H. Hellman; third, Wildfire, Ben R. Meyer.

Single harness ponies (amateur drivers)—First, Flirtation, Mrs. Loula Long Combs; second, Isdora, Ben R. Meyer; third, Endora, Ben R. Meyer.

Combination horses, five-gaited—First, Hottentot, Bel-Air stables; second, Watterson, Charles O. Middleton; third, La Fayette, Gold Seal stables.

Saddle ponies—First, Royal Flash, Miss Marcoreta Hellman; second, Queen, Miss Marcoreta Hellman; third, Snow Flakes, Sparkes & McClellan.

Pairs of roadsters—First, Jack London and King Jaz, George J. Peak & Sons; second, Senator Flint and Sir James, Revel Lindsay English; third, May Bird and Blackie Girl, Mrs. W. P. Roth.

Harness pony, unicorn teams—First, Mrs. Loula Long Combs's team; second, Mrs. W. P. Roth's team; third, Ben R. Meyer's team.

Two saddle horses, three-gaited—First, Scandal and Al Greta, Irving H. Hellman; second, Golden Lady and San Marcos, Kentucky Park; third, Jacqueline Logan and Diana Dare, Herbert J. Woolf.

Jumping, touch and go—First, The Persian, Revel Lindsay English; second, Wayback, Mrs. Rogers Pierce; third, Kentucky Bob, Mrs. Julius H. Held.

Handy jumpers—First, Little Billy, Jane and Martha Woodin; second, Captain, Griffith Park Riding Academy; third, Baccardi, Chandler B. Ward.

Single heavy harness horses (stake) — First, Ovation, Mrs. Loula Long Combs; second, Animation, Mrs. Loula Long Combs; third, Netherhalls Pride, Mrs. W. P. Roth.

Saddle horses, three-gaited, women riders—First, Golden Lady, Cecilia Hoyt De Mille; second, Jacqueline Logan, Herbert M. Woolf; third, Brilliant, Irving H. Hellman.

Saddle horses, five-gaited (stake) — First, Daugherty Dare, Ben R. Meyer; second, Easter Star, Marco H. Hellman; third, Nobleman, Mrs. Charlotte Anderson Duncan.

CALIFORNIA HIDE MARKET

Quotations furnished by California Hide Corporation for stock delivered to its warehouse, 1966 Santa Fe avenue. Receipts from the interior for the twenty-four hours ending at 10 a.m. yesterday were: 315 hides, 210 pelts, 500 pounds tallow.

WET SALTED HIDES—No. 1 steers, 13 per pound; No. 1 cows, 11 per pound; No. 1 bulls, 8 per pound; No. 2 steers, 9 per pound; No. 2 cows, 9 per pound; No. 2 bulls, 6 per pound; grubby hides, 2 less per pound; kosher hides, 1 less per pound; glue hides, 4 per pound.

GREEN HIDES—No. 1 steers, 10½ per pound; No. 1 cows, 9 per pound; No. 1 bulls, 6½ per pound; No. 2 steers, 7 per pound; No. 2 cows, 7 per pound; No. 2 bulls, 5 per pound; No. 1 horse hides, over 50 pounds, 3.50 each; No. 1 horse hides, 40 to 50 pounds, 2.50 each; No. 1 horse hides, 30 to 40 pounds, 1.50 each.

CALFSKINS AND KIPSKINS—No. 1 calfskins, under 15 pounds, 21 per pound; No. 1 calfskins, under 15 pounds, 18 per pound; No. 1 kips, 15 to 30 pounds, 13 per pound; No. 2 kips, 15 to 30 pounds, 12 per pound; grubby skins, 2 less per pound; kosher skins, 1 less per pound; glue skins, 6 per pound; slunks, 20@50 each.

DRY FLINT HIDES—No. 1 hides, 16 pounds and up, 16 per pound; No. 1 kips, 8 to 16 pounds, 17 per pound; No. 1 calfskins, under 8 pounds, 18 per pound; No. 2 hides and skins, 3 less per pound; glue hides and skins, 7 per pound.

WOOL—According to quality and condition, 30 per pound and up.

PELTS—Large, long wool, 1.50 each and up; medium, 1.00@1.50 each; short wool and shearlings, 10@50 each.

GOAT SKINS—No. 1, 15@50 each; No. 2, 5@25 each.

TALLOW—Tanners, 8½ per pound; No. 1, 7½ per pound; No. 2, 6¼ per pound.

The average native Irishman eats about four pounds of potatoes every day; an American consumes about 150 pounds of meat yearly, while the Frenchman leads the world in the consumption of wheat, using almost 500 pounds annually. Statistics also show that Americans lead the world in the use of eggs, averaging about 150 per person annually.

SHIPPING and Los Angeles Harbor NEWS

BOOSTER PARTY HOME ON LINER

Long Beach Sociability Trip to Hawaii Ends

Chamber Delegation's Visit Meets Success

Promise Given of Semiannual Tour to Islands

Promises of Long Beach excursions from Los Angeles Harbor to the Hawaiian Islands twice yearly were made yesterday by Henry Burmester, president of the Long Beach Chamber of Commerce, on the return of sixty Beachites on the liner City of Los Angeles, marking the first sociability tour to the islands from that city. The party of seventy went over on the liner three weeks ago, but were feted so much and the sights were so many that ten of them stayed over for the next Los Angeles Steamship Company liner. Among the outstanding features were an entertainment by Gov. and Mrs. Farrington at Washington Place, a native feast at Luau House and a visit to the volcano.

The vessel sailed from here with 467 passengers, a record; brought 310 back and is said to be booked practically full for the next two or three trips. In addition, yesterday she brought 2000 tons of island molasses, much pineapple bran and pineapples and other island products.

FILM STAR ABOARD

Among the passengers were Douglas McLean, motion-picture actor and producer and Mrs. McLean, who have been spending several weeks in the islands. One of McLean's pictures broke all records at a Honolulu theater and he was impressed into two appearances before the footlights. On the return voyage McLean also improvised a little scenario, "In the Studio," which was presented before the passengers with a cast picked at random from the travelers.

A. O. Hokenson, special agent of the Treasury Department, accompanied by Mrs. Hokenson, was returning to Washington after completing secret investigations into Customs Service transactions on the islands, which resulted in a shake-up of several underofficers at Honolulu.

Aboard also was George Summersby, executive of the Amory & Browne syndicate of commission merchants and operators of textile mills in half a dozen States on the Atlantic Coast. Summersby opined the textile industry has passed its worst crisis in seventy years, and will gradually regain its feet. He will visit his mills in Alabama and proceed home to Boston.

J. L. Robertson, one of the government engineers at the islands, reported practical completion of Piers 8, 9 and 10 in Honolulu Harbor, at a cost of $3,000,000, capable of docking six big steamers at a time, and the beginning of work on a $400,000 pier and the Aloha Tower, which will rise 176 feet. The top of the tower will contain a giant clock, the hands of which will be twelve feet, six inches long. Customs, pilots and harbor engineer offices will be located in the tower.

MEMBER OF TANKER CREW LOST OVERBOARD

Capt. A. J. McCarthy of the tanker Shreveport, now in port, reported the loss overboard of Andrew Johannessen, seaman, 150 miles off Los Angeles, en route here from New Zealand, on the 14th inst. The man is believed to have thrown himself overboard. The Shreveport will be at the Bethlehem shipyards for a week, sailing for Boston on the 29th inst. with oil for the City Service Refining Company.

Coincident with the influx of tankers and apparent boom in local oil exports, comes the report that the Standard Oil Company has under construction more than a dozen Deisel-powered tankers. The Pan-American Petroleum Company two days ago announced the return of its fleet to local waters; General Petroleum Corporation has added several tankers recently, including the new Deisels, Varangar and Nardanger, and word was received yesterday that the Shipping Board tanker Betterton has been purchased by the Associated Oil Company. The Betterton will replace the Alden Anderson, which burned and sank a few months ago at Avon. The new vessel was built at Baltimore in 1919, is 431 feet long, 59 feet beam and depth of 31 feet. She is equipped with turbine engines and has a fuel oil capacity of 70,000 barrels.

The American Pioneer freighter Patrick Henry, a recent caller here, is reported to have gone aground off Wada on the Japanese coast, but later was pulled off with damages unknown. She was en route to Yokohama from Galveston, by way of this port.

Work of removing the burned tanker Alden Anderson from Suisun Bay will be started next week by Frederick Swank of Seattle. If attempts to float the steamer are unsuccessful, Swank says, he will blow the vessel up. Already the vessel is said to have been stripped of much of her brass and fittings by river thieves. She burned three months ago with the loss of seven lives.

Among the foreign arrivals due today are three passenger and freight carriers from San Francisco, the Dutch steamer Kinderdyk, bound for Antwerp; the Mexican steamer Bolivar for Mexico and the German steamer Isis for Hamburg. The Japanese freighter Glasgow Maru of the Nippon Yusen Kaisha Line also is stopping for bunkers, en route from Norfolk to Yokohama.

C. E. Linscoder, head of the Washington Towboat Company, departed last night for San Francisco on the steamer Daisy Grey on business for the McCullough Lumber Company. The Daisy Grey came off dry dock yesterday after repairing her propeller, damaged by a submerged log en route here several days ago from the north.

Francis C. Jackson was reinstated in his old job as quarry superintendent of the Harbor Department by Harbor Commissioners yesterday. The action is regarded by Harbor Engineer Nicholson as a vindication of Jackson, recently charged with inefficiency, after charges of graft had been withdrawn. Jackson fought all charges and was substantiated by the Civil Service Commission after investigation.

The Harbor Commission voted yesterday to spend the first Tuesday of each month in all-day inspections of the harbor, in company with the harbor engineer and port traffic manager, so as to "keep in touch" with the port needs.

SHIPPING

PORT INDEX

OUTER HARBOR DISTRICT

Berth No.

10—General Petroleum Corporation.

30-35—Outer Harbor Dock and Wharf Company.

37—G. L. Kreider.

38—Municipal High Density Cotton Compress.

39—Mexican States Line.

40—McCormick & McPherson.

70-71—Pan-American Petroleum Company.

74-76—E. K. Wood Lumber Company.

SAN PEDRO DISTRICT

73—Southern Pacific slip.

81-82—Southern Pacific wharf, south of Fifth St.

85-87—Southern Pacific wharf, north of Fifth St.

88—First-street wharf.

90—Banning & Hart, Inc.

94—Marine Engine Works.

95-96—Kerckhoff-Cuzner Mill & Lumber Co.

97-101—Standard Oil Company.

WEST BASIN DISTRICT

108-109—Los Angeles Shipbuilding & Dry Dock Co.

118-120—Associated Oil Company.

121-122—San Pedro Lumber Company.

WILMINGTON DISTRICT

150-151—Union Oil Company.

152-154—Pacific Steamship Co., Admiral Line. Panama-Pacific Line.

155-157—Los Angeles Steamship Company.

158—Williams Line.

159-160—Struthers & Barry, Inc.

165—Julian Petroleum Corporation.

167-168—Shell Company.

173—Petroleum-Midway Company.

175-176—American-Hawaiian Steamship Company.

177-179—McCormick Steamship Company.

181—Municipal Oil Loading Wharf.

184-185—Catalina Terminal.

187—C. J. Lehman, Vegetable Oil Co.

188—Pacific Mail Steamship Company.

189-191—Norton, Lilly & Co.

194—Municipal Stockyard.

195-197—Charles R. McCormick Lumber Company.

198-199—L. W. Blinn Lumber Company.

200B-200H—Consolidated Lumber Company.

TERMINAL ISLAND DISTRICT

214-217—Petroleum Export Corporation.

222-225—Hammond Lumber Company.

230A—Dollar Line.

230E—General Steamship Corporation.

232-235—Crescent Wharf and Warehouse Company.

232B—Luckenbach Steamship Co. (westbound.)

232DE—Luckenbach Steamship Co. (eastbound.)

240XYZ—Bethlehem Shipbuilding Corporation.

240ABC—General Petroleum Corporation.

UNITED STATES BATTLE FLEET AT LOS ANGELES HARBOR

U.S.S. SEATTLE (U. S. flagship.)

BATTLESHIP DIVISIONS

DIVISION 3

U.S.S. ARIZONA (flagship.)
U.S.S. OKLAHOMA.
U.S.S. NEVADA.

DIVISION 4

U.S.S. NEW MEXICO (flagship.)
U.S.S. IDAHO.
U.S.S. MISSISSIPPI.

DIVISION 5

U.S.S. WEST VIRGINIA (flagship.)
U.S.S. COLORADO.
U.S.S. MARYLAND.
U.S.S. TENNESSEE.

U. S. FLEET BASE FORCE

U.S.S. PROCYON (flagship.)
U.S.S. RELIEF (hospital.)
U.S.S. MEDUSA (repair ship.)
U.S.S. AROOSTOOK.
U.S.S. BRANT.
U.S.S. GANNET.
U.S.S. PARTRIDGE.
U.S.S. TERN.
U.S.S. S.C.-306.
U.S.S. MOTOR TUG 80.
U.S.S. OIL BARGE 22.
U.S.S. OIL BARGE 24.
U.S.S. WATER BARGE 20.

CARGO ARRIVALS AT THIS PORT

SATURDAY, FEBRUARY 21

*Steamer YALE, Capt. Self, from San Francisco. Passengers and general cargo for Los Angeles Steamship Company.

*Dutch steamer KINDERDYK, Capt. Joachim, from San Francisco. Passengers and general cargo for Holland-American Line. C. J. Lehman, local agent.

*Steamer RUTH ALEXANDER, Capt. Cousins, from San Diego. Passengers and general cargo for Pacific Steamship Company.

*Mexican steamer BLIVAR, Capt. Corona, from San Francisco. Passengers and general cargo for Mexican Freeports Steamship Line.

Steamer JULIA LUCKENBACH, Capt. Connell, from Boston. General cargo for Luckenbach Steamship Company.

Steamer COOS BAY, from Coos Bay. Lumber cargo for Coos Bay Lumber Company.

Steamer SURICHCO, Capt. Jacobsen, from Gray's Harbor. Lumber cargo for Transmarine Steamship Corporation. George T. Darragh, local agent. Calling for bunkers.

German motorship ISIS, Capt. Carstens, from Hamburg. Passengers and general cargo for United American Line. Los Angeles Steamship Company, local agents.

Steamer ADMIRAL PEARY, Capt. Hansen, from Portland. General cargo for Pacific Steamship Company.

Steamer SIDNEY M. HAUPTMAN, Capt. Foldat, from New York. General cargo for Munson-McCormick Line. McCormick Steamship Company, local agents.

Steamer WEST JENTER, Capt. Drewes, from Singapore. General cargo for American Far East Line. Struthers & Barry, local agents.

Tank steamer BROAD ARROW, Capt. Vander Haven, from San Francisco. In ballast to load oil for Standard Transportation Company. Capt. H. D. Clarke, local agent.

Steamer SANTIAM, Capt. Joos, from Portland. Lumber for Hammond Lumber Company.

Steamer WAHKEENA, Capt. Johansen, from Columbia River. Lumber for Charles R. McCormick Lumber Company.

Tank steamer JOHN D. ARCHBOLD, Capt. Barbric, from New York. In ballast to load oil for Standard Oil Company of New Jersey.

*Steamer AVALON, Capt. Munson, from Catalina Island, 5:10 p.m. Passengers and general cargo for Wilmington Transportation Company.

Tank steamer FRANCES E. POWELL, Capt. Dahl, from Philadelphia, 6:40 p.m. In ballast to load oil for Atlantic Refining Company. W. H. Wickersham, local agent.

U.S.L.T. SEQUOIA, from San Diego. On duty for United States Lighthouse Service.

DUE TO ARRIVE

9 P.M. TO MIDNIGHT

*Steamer ADMIRAL FISKE, Capt. Sobst, from San Diego. Passengers and general cargo for Pacific Steamship Company.

Japanese steamer GLASGOW MARU, Capt. Kitamura, from New York. General cargo for K Line. Calling for bunkers.

Japanese steamer BELGIUM MARU, Capt. Asena, from Galveston. General cargo for K Line. Calling for bunkers.

Tank steamer ROBERT E. HOPKINS, Capt. Harrison, from Avon. In ballast to load oil on account of Associated Oil Company.

Tank steamer WATERTOWN, Capt. Tracy, from Boston. In ballast to load oil for City Service Refining Company. W. H. Wickersham, local agent.

Steamer CATHERINE G. SUDDEN, Capt. Robson, from Gray's Harbor. Lumber cargo for Sudden & Christensen.

DEPARTURES

SATURDAY, FEBRUARY 21

*Dutch steamer KINDERDYK, Capt. Joachim, for Antwerp. Passengers and general cargo for Holland-American Line. C. J. Lehman, local agent.

*Steamer ADMIRAL FISKE, Capt. Sobst, for Portland. Passengers and general cargo for Pacific Steamship Company.

*Steamer YALE, Capt. Self, for San Francisco. Passengers and general cargo for Los Angeles Steamship Company.

*Mexican steamer BOLIVAR, Capt. Corona, for Salina Cruz. Passengers and general cargo for Mexican Freeports Steamship Line.

Steamer EL DORADO, Capt. Swensen, for Puget Sound. General cargo for McCormick Steamship Company.

Steamer KENTUCKIAN, Capt. Tapley, for San Francisco. General cargo for American-Hawaiian Steamship Company.

Steamer MAINE, Capt. Hatch, for San Francisco. General cargo for Norton, Lilly & Co.

Tank steamer ALGONQUIN, Capt. Jacobsen, for New York. 67,125 barrels of oil for Standard Transportation Company.

Tank steamer K. R. KINGSBURY, Capt. Thomson, for San Francisco. 74,010 barrels of oil for Standard Oil Company of California.

British tank steamer SHABONEE, Capt. Llewellen, for Hongkong. 44,023 barrels of oil for Standard Transportation of Hongkong.

Steamer COVENA, Capt. Michaelsen, for Columbia River. In ballast to load lumber for Hammond Lumber Company.

Steamer DAISY GRAY, Capt. Bachman, for Puget Sound, via San Francisco. In ballast for S. S. Freeman Lumber Company.

Steamer ERNEST H. MEYER, Capt. Bro, for Columbia River. In ballast to load lumber for McCormick Steamship Company.

Steamer WILLAPA, Capt. Anderson, for San Francisco, via Santa Barbara. Partial lumber cargo for Hartwood Lumber Company.

*Steamer HARVARD, Capt. Dahlgren, for San Francisco, 4:35 p.m. Passengers and general cargo for Los Angeles Steamship Company.

Steamer DOYLESTOWN, Capt. Neilson, for Puget Sound, 5:20 p.m. In ballast to load lumber for Nelson Steamship Company.

Steamer GEORGIAN, Capt. Forsyth, for San Francisco, 5:25 p.m. General cargo for American-Hawaiian Steamship Company.

Steamer OLYMPIC, Capt. Sorenson, for Gray's Harbor, 7:20 p.m. In ballast to load lumber for E. K. Wood Lumber Company.

Steamer DAISY GRAY, Capt. Bachman, for Gray's Harbor, via San Francisco, 7:40 p.m. In ballast to load lumber for S. S. Freeman Lumber Company.

Steamer WEST CAHOKIA, Capt. Gilley, for Australia, 9 p.m. General cargo and case gasoline for Pacific-Australian Line.

DUE TO DEPART

9 P.M. TO MIDNIGHT

Steamer IDAHO, Capt. Hubbenette, for Gray's Harbor. In ballast to load lumber for Wilson Brothers Lumber Company.

*Steamer RUTH ALEXANDER, Capt. Cousins, for San Diego. Passengers and general cargo for Pacific Steamship Company.

*Mexican steamer CHIAPAS, Capt. Bonilla, for Salina Cruz and Mexican ports. Passengers and general cargo for Mexican States Line.

CARGO VESSELS DUE TO ARRIVE

FRIDAY, FEBRUARY 20

Steamer WILMINGTON, Capt. Hansen, from Gray's Harbor, 2:25 a.m. Lumber for Nelson Steamship Company.

British tank steamer EL GRILLO, Capt. Burdis, from New York, 3:15 a.m. In ballast to load oil for C. T. Bowring. Standard Oil Company, local agents.

Tank steamer YANKEE ARROW, Capt. Anderson, from Nagasaki, 3:45 a.m. In ballast to load oil for Standard Transportation Company. Capt. H. D. Clarke, local agent.

Steamer CAROLINAS, Capt. Miller, from Mobile, 6:05 a.m. General cargo for Pacific, Gulf and Caribbean Line. Swayne & Hoyt, local agents.

*Mexican steamer CHIAPAS, Capt. Bonilla, from San Francisco, 7:15 a.m. Passengers and general cargo for Mexican States Line. Williams, Dimond & Co., local agents.

British tank steamer SHABONEE, Capt. Llewellen, from the Orient, via San Francisco, 7:30 a.m. In ballast to load oil for Standard Transportation Company. Capt. H. D. Clarke, local agent.

Motorship VAQUERO, Capt. Johnson, from Santa Rosa Island, 8:20 a.m. In ballast for the Vaquero Line.

*Steamer CITY OF LOS ANGELES, Capt. Hamma, from Honolulu, 9:35 a.m. Passengers, mail and general cargo for Los Angeles Steamship Company.

Tank steamer ALGONQUIN, Capt. Jacobsen, from New York, 9:45 a.m. In ballast to load oil for Standard Transportation Company. Capt. H. D. Clarke, local agent.

Steamer FLORENCE OLSON, Capt. Olsen, from Newport, Or., 10:40 a.m. Lumber for Oliver J. Olson Lumber Company.

Tank steamer K. R. KINGSBURY, Capt. Thomson, from Richmond, 4 p.m. In ballast to load oil for Standard Oil Company of California.

CARGO VESSELS DUE TO DEPART

FRIDAY, FEBRUARY 20

Tank steamer ATLAS, Capt. Phillips, for Gray's Harbor, 3:35 a.m. 17,175 barrels of oil for Standard Oil Company of California.

Tank steamer WILLIAM ROCKEFELLER, Capt. Patterson, for New York, 7:30 a.m. 131,979 barrels of oil for Standard Oil Company of New Jersey.

Motorship WM. DONOVAN, Capt. Anderson, for San Francisco, 9:50 a.m. In ballast for Donovan Lumber Company.

*Steamer AVALON, Capt. Munson, for Avalon, 10:30 a.m. Passengers, mail and general cargo for Wilmington Transportation Company.

Steamer SAN PEDRO, Capt. Ong, for Gray's Harbor, 11:35 a.m. In ballast to load lumber for Hammond Lumber Company.

Tank steamer WARWICK, Capt. Asp, for Martinez, 2:45 p.m. 45,838 barrels of oil for Union Oil Company.

PASSENGER SCHEDULE

ARRIVING

Feb. 21—Yale, San Francisco, 10 a.m.
Feb. 21—Kinderdyk, San Francisco, 6 a.m.
Feb. 21—Ruth Alexander, San Diego, 5 p.m.
Feb. 21—Bolivar, San Francisco, 6 a.m.
Feb. 22—Harvard, San Francisco, 10 a.m.
Feb. 22—Newport, San Francisco, 6 a.m.
Feb. 23—Admiral Evans, Portland, 6 a.m.
Feb. 23—Humboldt, San Francisco, 6 a.m.

DEPARTING

Feb. 21—Kinderdyk, Antwerp, 6 p.m.
Feb. 21—Admiral Fiske, Portland, 11 p.m.
Feb. 21—Yale, San Francisco, 4 p.m.
Feb. 21—Bolivar, Salina Cruz, 5 p.m.
Feb. 22—Ruth Alexander, Seattle, 11 a.m.
Feb. 22—Newport, San Francisco, 8 p.m.
Feb. 22—Harvard, San Diego, 3 p.m.
Feb. 23—Admiral Evans, San Diego, 8 p.m.
Feb. 23—Humboldt, San Francisco, 8 p.m.

VESSELS IN PORT

(See Port Index for Berth Locations)

ACTIVE SHIPS

Passenger vessels:	
City of Los Angeles, steamer	156
Cargo vessels:	
Carolinas, steamer	90
Eldorado, steamer	177
Kentuckian, steamer	176
Maine, steamer	191
Vaquero, motorship	95
Oil tankers:	
Algonquin, steamer	98
El Grillo, British steamer	241
K. R. Kingsbury, steamer	98
Shabonee, British steamer	101
Standard Arrow, steamer	150
Shreveport, steamer	241
Yankee Arrow, steamer	241
Lumber carriers:	
Cascade, steamer	74
Covena, steamer	224
Ernest H. Meyer, steamer	92
Halco, steamer	240-X
Florence Olson, steamer	38
Willapa, steamer	38
Wilmington, steamer	224

ON SCHEDULE

Avalon, steamer	185

PLEASURE CRAFT

Sultana, steam yacht	Anchor

MOTION-PICTURE CRAFT

Dauntless, schooner	Long Beach
Fox, schooner	Long Beach
Sequoia, auxiliary schooner	41
Wm. G. Irwin, schooner	41

VESSELS LAID UP

Angel, motorship	Long Beach
Alejandro, Mexican steamer	203
Bergen, steamer	Long Beach
Cabrillo, steamer	Long Beach
Catalina, steamer	184
Hermosa, steamer	Long Beach
Jeannette R., motorship	Long Beach
Mesa, hull	Long Beach
Monfalcone, barkentine	Long Beach
Oceania Vance, schooner	Long Beach
Oneida, steam yacht	104
Phyllis, steamer	39
Waimea, steamer	104
William Bowden, schooner	41

TIDES FOR FEBRUARY, 1925

HIGH WATER

Day	Time	Height	Time	Height
21	7:50	6.0	9:01	4.9
22	8:30	6.0	9:38	5.1
23	9:21	6.1	10:14	5.1
24	10:24	6.1	10:51	5.2
25	10:46	5.5	11:27	5.2
26	11:31	4.8		
27	0:06	5.0	12:20 p.m.	4.0
28	0:49	4.6	1:33	3.4

LOW WATER

Day	Time	Height	Time	Height
21	1:52	1.4	2:38	—1.2
22	2:22	1.1	3:02	—1.1
23	3:19	0.9	4:03	—0.8
24	4:06	0.8	4:45	—0.3
25	4:54	0.8	5:30	0.1
26	5:44	1.0	5:54	0.7
27	6:42	1.2	6:31	1.3
28	7:53	1.3	7:13	1.9

SUN AND MOON

Day	Sunrise	Sunset	Moonrise	Moonset
21	6:46	5:37	5:24	4:28
22	6:45	5:38	6:21	4:59
23	6:44	5:59	7:16	6:31
24	6:41	6:01	8:18	8:00
25	6:40	6:02	9:10	9:47
26	6:39	6:03	9:37	10:46
27	6:38	6:04	10:02	11:43
28	6:43	6:06	7:43	7:46

ARRIVALS AND CLEARANCES AT WORLD'S PORTS

[BY A. P. NIGHT WIRE]

SAN FRANCISCO, Feb. 20.—Arrived: Elizabeth, 6:55 a.m., Bandon; Alvarado, 7:30 a.m.; Umpqua; Yale, 10:35 a.m., Los Angeles; Admiral Dewey, Los Angeles.

Sailed: Steelville, 9 a.m., Eagle Harbor; W. S. Miller, 9:45 a.m., Los Angeles; Utacarbon, 12:25 p.m., Los Angeles; Frank H. Buck, 2 p.m., Los Angeles; Chehalis, 12:15 p.m., Gray's Harbor; Edna Christenson, 3:35 p.m., Gray's Harbor.

SEATTLE, Feb. 20.—Arrived: Port Angeles, 5 p.m., Anacortes; Walter Luckenbach, ... p.m., Portland; Silverado, 2:35 p.m.; J. C. Kirkpatrick, yesterday, Tacoma; Crofton Hall, 3:10 p.m., Everett; F. S. Loop, 9 p.m., Emma Alexander, 6:40 a.m., Willfaro, 1 a.m., San Francisco; Salina, 5:20 a.m., Los Angeles; West Ison, 7 a.m., Bellingham; Anyox, yesterday, Vancouver, B. C.; U.S.C.G.C. Snohomish, yesterday, sea duty.

Departed: Crofton Hall, 9 p.m., Astoria, 4 p.m., Lebec, 10 a.m., Los Angeles; Admiral Schley, 5 p.m., Caddopeak, 5 p.m., Stanley Dollar, 3 p.m., San Francisco; Silverado, 9 p.m., Everett; Emma Alexander, 6 p.m., Pennsylvanian, yesterday, Charlie Watson, yesterday, Tacoma; President Grant, 1:15 a.m., Kobe.

PORTLAND (Or.) Feb. 20.—Arrived: Clauseus, 9:25 a.m., New York and way ports; Sachsen, noon, Hamburg; Cardiganshire, 12:30 p.m., London and way ports; Curacao, 12:30 p.m., San Diego and way ports.

Departed: Charles H. Cramp, 4 p.m., New York and Baltimore; Wapama, 5 p.m., San Francisco; Yohimi Maru, 4 p.m., Yokohama and Kobe.

TACOMA, Feb. 20.—Arrived: Philoctetes, Yokohama, 7 a.m.; Admiral Sebree, Los Angeles, 8 a.m.; Chilliwack, Britannia Beach, B. C., noon; Emma Alexander, San Francisco, 3 p.m.; Dorothy Wintermote, Los Angeles, John C. Kirkpatrick, San Francisco, during night.

Sailed: Silverado, San Francisco, 11:30 a.m.; Admiral Sebree, Seattle, noon; Brookdale, San Francisco, 3 p.m.; Hanna Nielsen, Astoria, 5 p.m.

SAN DIEGO, Feb. 20.—Arrived: Admiral Fiske, Portland, San Francisco, Los Angeles, 5:30 a.m.; Arctic, supply steamer, Mare Island, 6:30 a.m.; Howick Hall, Vancouver, San Francisco, 7 a.m.; Nitro, transport, Bremerton, 7:45 a.m.; Sonars, destroyer, Mare Island, 1 p.m.

Departed: Admiral Fiske, Portland, Or., 3 p.m.

VANCOUVER (B. C.) Feb. 20.—Arrived: W. R. Chamberlain, 4 a.m., Everett; London Corporation, 9 a.m., London; Metro Maru, yesterday, New Westminster; La Placentia, yesterday, Everett; Steel Trader, yesterday, London; motorship Elmworth, yesterday, Sydney.

VICTORIA (B. C.) Feb. 20.—Arrived: Canadian Voyager, yesterday, Vancouver; London Corporation, yesterday, Manchester.

Departed: President Grant, 5:30 p.m., Manila.

EUREKA, Feb. 20.—Arrived: Cricket, 6:45 a.m., San Francisco; Seafoam, 7:10 a.m., San Francisco.

Departed: Washington, 7:10 a.m., San Francisco; Cricket, 12:10 p.m., Marshfield and Portland.

EVERETT (Wash.) Feb. 20.—Arrived: Steel Engineer, Mojave, 5 a.m., yesterday, Los Angeles; Crofton Hall, yesterday, Seattle; Cacique, 7 a.m., Rio, Peru.

ASTORIA (Or.) Feb. 20.—Departed: Brookings, 12:30 p.m., San Francisco and Los Angeles; Pacific Shipper, 4:30 p.m., Manchester and way ports.

KETCHIKAN (Alaska) Feb. 20.—Departed: Admiral Rogers, yesterday, southbound.

ARRIVED

CADIZ, Feb. 20.—Antonio Lopez, New York.

NEW YORK, Feb. 20.—Bergensfjord, Bergen; Melville Dollar, San Francisco; Arabic, Hamburg; Leviathan, Boston; Orca, Laguardia; President Harding, Bremen.

LISBON, Feb. 19.—Empress of Scotland, New York.

VIGO, Feb. 19.—La Bourdonnais, New York.

CONSTANTINOPLE, Feb. 20.—Laconia, New York.

SOUTHAMPTON, Feb. 20.—Olympic, New York, via Cherbourg.

MANILA, Feb. 20.—President McKinley, Tacoma; President Pierce, San Francisco.

ALGIERS, Feb. 20.—Samaria, New York.

BALTIMORE, Feb. 20.—Ipswich, San Francisco.

YOKOHAMA, Feb. 19.—Hawaii Maru, Seattle; Silver Elm, Los Angeles.

ALEXANDRIA, Feb. 18.—President Van Buren, New York.

CHERBOURG, Feb. 20.—George Washington, New York.

ALEXANDRIA, Feb. 20.—Scythia, New York.

SAILED

CHERBOURG, Feb. 19.—Ausonia, New York.

PIRAEUS, Feb. 19.—Laconia, Constantinople from New York.

CADIZ, Feb. 18.—Reina Maria Cristina, New York.

CRISTOBAL, Feb. 19.—Manchuria, San Francisco; Empire Arrow, San Francisco; Carrillo, New York; Sinaola, New York; F. C. Barstow, J. L. Luckenbach, Agwihavre, Gulf Trade, Crampton Anderson, Monticello, all Los Angeles.

YOKOHAMA, Feb. 19.—Shidzuoka Maru, Seattle.

NEW YORK, Feb. 20.—W. S. Rheems, Los Angeles.

NEW ORLEANS, Feb. 20.—Jacob Luckenbach, Seattle.

CEBU, Feb. 19.—Imaren, San Francisco.

HAMBURG, Feb. 19.—Westphalia, New York.

RADIO REPORT

The Radio Corporation of America, in co-operation with the United States Public Health Service and the Seamen's Institute, will receive requests for medical and surgical service from ships at sea through the KSE station at Los Angeles Harbor and its KPH station at San Francisco, without cost.

[BY RADIO CORPORATION OF AMERICA.]

WILMINGTON STATION

Noon, February 19

W. W. MILLS, Balboa for Los Angeles, 1053 miles south of Los Angeles.

SUN, San Francisco for Balboa, 1419 miles south of San Francisco.

CANDIDATE, Balboa for San Francisco, Lat. 18.14, N.; Long. 105.55, W.

MONTGOMERY CITY, Honolulu for Balboa, 2426 miles northwest of Balboa.

GARGOYLE, Paulsboro for San Francisco, 992 miles south of San Francisco.

POINT LOBOS, New Orleans for Los Angeles, 854 miles northwest of Balboa.

8 p.m., February 19

HOWICK HALL, Los Angeles for San Diego, 16 miles south of Los Angeles.

ADMIRAL FISKE, Los Angeles for San Diego, 3 miles south of Los Angeles.

Noon, February 20

FRANCIS E. POWELL, Philadelphia for Los Angeles, 75 miles south of Los Angeles.

SANTA ROSA, Los Angeles for New York, 466 miles south of Los Angeles.

WILLSOLO, Seattle for New York, 849 miles south of Cape Flattery.

ROBIN GOODFELLOW, San Francisco for Los Angeles, 160 miles south of San Francisco.

BESSEMER CITY, Charlestown for Los Angeles, 394 miles south of Los Angeles.

WILLIAM PERKINS, Balboa for Los Angeles, 519 miles south of Los Angeles.

8 p.m., February 20

WARWICK, Los Angeles for Martinez, 343 miles from Martinez.

ATHFILLAN, Hull for Vancouver, 390 miles south of Los Angeles.

DOYLESTOWN, Los Angeles for San Francisco, 26 miles from Los Angeles.

ADMIRAL FISKE, San Diego for Los Angeles, 25 miles south of Los Angeles.

COOS BAY, Coos Bay for Los Angeles, 55 miles north of Los Angeles.

KINDERDYK, San Francisco for Los Angeles, 74 miles northwest of Los Angeles.

SAN FRANCISCO STATION

8 p.m., February 19

WEST NILUS, Sydney for San Francisco, 3793 miles from San Francisco.

WILHELMINA, left Honolulu for Kahului 10 p.m.

LAS VEGAS, Borneo for San Francisco, 2978 miles from San Francisco.

MAUI, Honolulu for San Francisco, 1571 miles from San Francisco.

WEST OROWA, Otaru for San Francisco, 3097 miles from San Francisco.

DOLLAR, San Francisco for Kobe, 2140 miles from San Francisco.

CROSS KEYS, Dairen for Vancouver, 1067 miles from Vancouver.

ENNAREN, Manila for San Francisco, 1690 miles from San Francisco.

TAMAHA, Manila for San Francisco, 1873 miles from San Francisco.

MATSONIA, San Francisco for Honolulu, 467 miles from San Francisco.

JADDEN, Manila for Honolulu, 349 miles west of Honolulu.

HAROLD DOLLAR, Manila for San Francisco, 1366 miles west of San Francisco.

WAITEMATA, San Francisco for Auckland, 833 miles from San Francisco.

COL. E. L. DRAKE, Richmond for Honolulu, 1262 miles from Richmond.

HAURAKI, Australia for San Francisco, 942 miles from San Francisco.

MANULANI, Kahului for San Francisco, 408 miles from San Francisco.

MAKIKI, Bellingham for Honolulu, 902 miles from Bellingham.

MAHUKONA, Mukilteo for Honolulu, 1621 miles from Mukilteo.

MANUKAI, San Francisco for Honolulu, 1750 miles from San Francisco.

MAKENA, Tsukini for San Francisco, 1040 miles from San Francisco.

WILLIAM IRISH, Philadelphia for Los Angeles, 135 miles from Angeles.

NEW BRITAIN, Balboa for San Diego, 1504 miles north of Balboa.

STEEL SCIENTIST, San Francisco for Providence, 1719 miles from Balboa.

BOHEMIAN CLUB, Panama for San Francisco, 1355 miles from San Francisco.

CAMBRAI, San Francisco for Honolulu, 470 miles west of San Francisco.

SUJERSEYCO, Los Angeles for San Francisco, left Los Angeles at 5 p.m.

8 p.m., February 20

MANULANI, Kahului for San Francisco, 118 miles from San Francisco.

ROBERT JOHNSON, San Francisco for Newport, 10 miles north of San Francisco.

KINDERDYK, Los Angeles for San Francisco, 74 miles from Los Angeles.

ALASKA STANDARD, Eureka for San Francisco, 5 miles from San Francisco.

ADMIRAL EVANS, Portland for San Francisco, 6 miles from San Francisco.

ADMIRAL FARRAGUT, San Francisco for Portland, 30 miles from San Francisco.

RICHMOND, towing barge No. 95, Los Angeles for Portland, 131 miles from Portland.

ATLAS, Los Angeles for Astoria, 713 miles from Astoria.

EDNA CHRISTENSON, San Francisco for Gray's Harbor, 50 miles from San Francisco.

SANTA INEZ, Everett for Los Angeles, 340 miles from Los Angeles.

MAUNA ALA, San Francisco for Bellingham, 232 miles from San Francisco.

STANWOOD, San Francisco for Seattle, 33 miles from San Francisco.

A. F. LUCAS, towing barge No. 93, Los Angeles for Seattle, 792 miles from Seattle.

W. S. MILLER, Richmond for Los Angeles, 213 miles from Los Angeles.

SURICHCO, Gray's Harbor for Los Angeles, 73 miles from Farrallones.

HALO, San Luis for Wellington, 292 miles from Port San Luis.

SUJERSEYCO, Los Angeles for San Francisco, 160 miles from San Francisco.

[BY FEDERAL TELEGRAPH]

LOS ANGELES STATION

The Federal Telegraph Company, in co-operation with the Los Angeles Receiving Hospital staff, will receive requests for medical and surgical services for ship crews from vessels at sea through KGK station at Los Angeles, without cost.

Noon, February 19

FINLAND, Los Angeles for New York, 1060 miles south of Los Angeles.

SAN GASPAR, Buenos Aires for Los Angeles, 736 miles south of Los Angeles.

CANADIAN FREIGHTER, Glasgow for Victoria, 1797 miles south of Victoria.

AGWISMITH, Los Angeles for New York, 1416 miles south of Los Angeles.

EDGAR LUCKENBACH, New York for Los Angeles, 1040 miles south of Los Angeles.

ANDREA F. LUCKENBACH, Los Angeles for Balboa, 1070 miles north of Balboa.

LENA LUCKENBACH, Los Angeles for Balboa, 1615 miles south of Los Angeles.

LANCASTER, New York for San Francisco, 1061 miles southeast of San Francisco.

G. HARRISON SMITH, Los Angeles for Chile, 1660 miles south of Los Angeles.

8 p.m., February 19

GUERRERO, Corinto for Manzanillo, 290 miles south of Manzanillo.

GEMMA, San Francisco for Buena Ventura, 1270 miles south of San Francisco.

WEST CAMARGO, Los Angeles for San Juan, 2119 miles south of Los Angeles.

CORINTO, San Francisco for Cristobal, at San Jose.

ROTARIAN, San Francisco for Talara, 2228 miles south of San Francisco.

FLORENCE LUCKENBACH, Los Angeles for Balboa, 565 miles south of Los Angeles.

VENICE MARU, New York for Los Angeles, Lat. 21.15, N.; Long. 107.55, W.

SAN JUAN, Cristobal for San Francisco, 1607 miles south of San Francisco.

U.S.A.T. MEIGS, San Francisco for New York, 1722 miles south of San Francisco.

WEST NOTUS, Buenos Aires for Los Angeles, 1260 miles south of Los Angeles.

M. H. WHITTIER, Los Angeles for Iquique, 1683 miles south of Los Angeles.

Noon, February 20

EDWARD LUCKENBACH, Los Angeles for New York, 233 miles south-southeast of Los Angeles.

SIDNEY M. HAUPTMAN, New York for Los Angeles, 350 miles south-southeast of Los Angeles.

ROBIN GOODFELLOW, San Francisco for Los Angeles, 160 miles south-southeast of San Francisco.

8 p.m., February 20

CATHWOOD, Vancouver for Port San Luis, 24 miles northwest of Port San Luis.

UTACARBON, Martinez for Los Angeles, 230 miles northwest of Los Angeles.

WEST KATAN, Los Angeles for Philadelphia, 1066 miles south-southeast of Los Angeles.

GUERRERO, Corinto for Los Angeles, at Manzanillo.

WAHKEENA, St. Helens for Los Angeles, 51 miles northwest of Los Angeles.

SAN JUAN, Cristobal for San Francisco, 667 miles south-southeast of San Francisco.

KINDERDYK, San Francisco for Los Angeles, 74 miles northwest of Los Angeles.

OLYMPIC, Los Angeles for Gray's Harbor, 920 miles southeast of Gray's Harbor.

OLEUM, Port San Luis for San Diego, 246 miles northwest of San Diego.

BOLIVAR, San Francisco for Salina Cruz, 240 miles south-southeast of San Francisco.

COALINGA, Los Angeles for Balboa, 2258 miles northwest of Balboa.

KATHERINE R., San Diego for Salina Cruz, off Manzanillo.

FLORENCE LUCKENBACH, Los Angeles for Balboa, 829 miles south-southeast of Los Angeles.

KORRIGAN III, San Francisco for Santa Rosalia, 449 miles south-southeast of Los Angeles.

SAN FRANCISCO STATION

8 p.m., February 19

SIERRA, Sydney for San Francisco, 5978 miles west of San Francisco.

METON, Los Angeles for Manila, 500 miles from Manila.

VENEZUELA, San Francisco for New York, 708 miles from Havana.

DILWORTH, Cebu for Portland, 2835 miles west of Columbia River.

WEST PROSPECT, Hongkong for San Francisco, 2177 miles west of San Francisco.

SONOMA, San Francisco for Sydney, 2988 miles west of San Francisco.

AGWISMITH, Los Angeles for New York, 1415 miles from Los Angeles.

WEST NOTUS, Balboa for Los Angeles, 1260 miles south of Los Angeles.

DELAWARE SUN, New York for Los Angeles, 1141 miles from Los Angeles.

MEIGS, San Francisco for New York, 1738 miles south of San Francisco.

THOMAS, Manila for San Francisco, 1168 miles west of San Francisco.

PRESIDENT TAFT, San Francisco for Yokohama, 2458 miles west of Honolulu.

WEST FARALLON, San Francisco for Yokohama, 4339 miles west of San Francisco.

8 p.m., February 20

SANTA MARIA, Los Angeles for Antofagasta, 2540 miles from Antofagasta.

YALE, San Francisco for Los Angeles, 79 miles south of San Francisco.

EMIDIO, Richmond Beach for Los Angeles, 400 miles from Richmond Beach.

WHITNEY OLSON, Los Angeles for San Francisco, 242 miles from Los Angeles.

PRESIDENT LINCOLN, Yokohama for San Francisco, 1202 miles west of San Francisco.

W. F. HERRIN, San Francisco for Cordova, 789 miles from San Francisco.

FRANK H. BUCK, Avon for Ventura, 88 miles from Avon.

LOS ANGELES, Port San Luis for Oleum, 130 miles from Oleum.

STOCKTON, Portland for Los Angeles, 479 miles from Los Angeles.

SHASTA, Gray's Harbor for San Francisco, 530 miles from San Francisco.

HARRY LUCKENBACH, Everett for San Francisco, 20 miles north of Cape Blanco.

NOYO, San Francisco for Mendocino City, 35 miles north of San Francisco.

LOS ALAMOS, Portland for Los Angeles, 650 miles from Los Angeles.

CAMBRAI, San Francisco for Honolulu, 483 miles southwest of San Francisco.

F. G. DRUM, Los Angeles for Avon, 277 miles from Los Angeles.

HUMBOLDT, Los Angeles for San Francisco, 55 miles south of San Francisco.

CATHWOOD, Vancouver for San Luis, 24 miles from San Luis.

EVERETT, Los Angeles for San Francisco, 103 miles from San Francisco.

WALLINGFORD, San Francisco for Portland, 205 miles north of San Francisco.

CALAWAII, Los Angeles for Honolulu, 1094 miles west of Los Angeles.

CANADIAN PROSPECTOR, Cuba for Vancouver, 2310 miles south of Flattery.

MEIGS, San Francisco for New York, 1997 miles south of San Francisco.

ISONOMIA, Balboa for San Francisco, 1235 miles north of Balboa.

DEROCHE, Los Angeles for Balboa, 1290 miles from Balboa.

E. F. LUCKENBACH, New Orleans for Los Angeles, 1370 miles from Los Angeles.

CITY OF VICTORIA, Balboa for Los Angeles, 1316 miles from Los Angeles.

AGWISTONE, Los Angeles for New York, 1243 miles north of Balboa.

LEBEC, Seattle for Los Angeles, 96 miles from Seattle.

COALINGA, Los Angeles for Balboa, 2258 miles from Balboa.

PORTLAND STATION

8 p.m., February 19

LIEBRE, Yokohama for Los Angeles, 1780 miles from Los Angeles.

WEST KEATS, Portland for Yokohama, 1300 miles from Columbia River.

YOKOHAMA MARU, Japan for Gray's Harbor, 1850 miles from Gray's Harbor.

CALAWAII, Los Angeles for Honolulu, 1079 miles from Los Angeles.

Noon, February 20

SUWARINCO, Gray's Harbor for Los Angeles, 943 miles from Los Angeles.

STEEL TRADER, Vancouver for Portland, 90 miles north of Columbia River.

8 p.m., February 20

NORLINA, Gray's Harbor for Los Angeles, 75 miles south of Gray's Harbor.

TEJON, Point Wells for Los Angeles, 258 miles from Point Wells.

DAVID C. MEYER, Oakland for Portland, 70 miles from Portland.

LAKE FRANCES, San Francisco for Tacoma, 273 miles from Tacoma.

SHASTA, Gray's Harbor for San Francisco, 538 miles from San Francisco.

BOOBYALLA, San Francisco for Seattle, 500 miles from Seattle.

YOSEMITE, San Francisco for Seattle, 180 miles from San Francisco.

WAPAMA, St. Helens for San Francisco, 29 miles from St. Helens.

E. D. KINGSLEY, San Francisco for Vancouver, 273 miles from Vancouver.

BROOKINGS, Astoria for San Francisco, 45 miles from Columbia River.

News of Ships and Sailings at Pacific Ports

[BY A. P. NIGHT WIRE]

SAN FRANCISCO, Feb. 20.—Approximately 25,000 tons of foreign merchandise will pass over San Francisco wharves from the holds of four American vessels, which are due to arrive between the 26th inst. and March 6. All of the four are United States Shipping Board steamers, the West Nilus, the West Notus, the West Prospect and the Las Vegas.

Shipbuilders and engine makers of the San Francisco Bay district are anticipating a considerable amount of the business that will result from the recent act of Congress in authorizing the installation of Diesel engines on Shipping Board vessels and boats in the coast guard service. Contracts for the construction of two large Diesel engines already have been awarded to the Pacific Diesel Engine Company. Local builders stated that there are several East Bay yards suitably equipped for the installation of these engines.

SEATTLE, Feb. 20.—The port of Seattle showed an increase in earnings, a decrease in the percentage of expenses and an increase in operating profit, compared with 1922 and 1923, according to figures of Matt H. Gormley, auditor of the port, made public today.

"We operated at an expense of $35,356.11 less than was provided, and with revenue $90,263.94 greater than was provided," Gormley said.

"Our losses are mainly centered at the Smith Cove terminals and the grain elevator. In both the grain trade and the overseas trade we meet strong competition from the other Pacific ports, which have a decided financial advantage of much higher tax rates and can therefore operate with less regard to earnings.

"San Francisco has a public monopoly of the entire water front, has immense shipping interest and has a great revenue producer in the ferry buildings. Portland and Astoria levy, respectively, about 4 and 7 mills, and the Los Angeles tax levy is included in the general levy, with figures not available. Our levy is now 1.4 mills, the lowest of any large coast port."

Returning to the trans-Pacific route after being reconditioned at a cost of nearly $200,000, the steamship President Grant of the American-Oriental Mail Line of the United States Shipping Board, sailed from Seattle today for Japan, China and the Philippine Islands. The vessel carried 223 passengers and a cargo of canned salmon, canned milk, automobiles and flour.

The steamship Williams of the Williams Line arrived here today with inward offerings of heavy machinery from Atlantic Coast ports.

TACOMA, Feb. 20.—Coming in unexpectedly, the Philoctetes of the Blue Funnel Line, arrived this morning and commenced loading flour for the Orient. The vessel also will take lumber, canned goods and other freight and leave here some time next week.

The Brookdale and Silverado, with lumber and other freight, sailed for San Francisco via Seattle this afternoon, and the John C. Kirkpatrick and Dorothy Wintermote came in to load lumber for California.

The Providencia, loading mining props at Vaughan for Santa Rosalia, is expected to finish taking cargo tonight and sail for the Mexican port, via Aberdeen.

The Hanna Nielsen sailed this evening for Europe, via Astoria. She took 750,000 feet of lumber here.

The Alaska, of the Alaska Steamship Line, is due from Southeastern Alaska ports at the smelter tomorrow with about 2000 tons of ore. The Chilliwack, with British Columbia ore, arrived at the smelter this afternoon.

PORTLAND (Or.) Feb. 20.—The Shipping Board steamer West Jena, which recently ran out of fuel oil 400 miles off the mouth of the Columbia, brought into Portland from Manchuria 667 tons of yellow maize of the kiln dried variety. The maize was loaded at Dairen and is used for chicken feed.

More than 500 tons of peanuts, mostly shelled, arrived from Tsingtao on the same vessel, as did twenty-two tons of shelled peanuts from Dairen. Other inbound materials were 103 bales of straw braid, 2000 bags of soy bean cake, sheep casings, carpets and household goods, a total of 1366 tons.

The Pacific Trader of the Pacific Fulness Lines is expected to arrive in Portland the 23th inst. She will leave for United Kingdom and continental ports with lumber, apples and general cargo. Date of departure is set for the 28th inst.

The motorship Tosca is expected to sail tomorrow for west coast South American ports with flour, lumber and general cargo.

With a full cargo of "made-in-Oregon" products, the steamer Carriso is expected to clear for the Hawaiian Islands tomorrow.

The Carriso will take out lumber, canned goods, trunks, soap, salmon, hides, candy and flour to the islands. Total cargo amounts to 4000 tons.

VANCOUVER (B. C.) Feb. 20.—The British steamship London Corporation arrived here today from Swansea with 5,300,000 pounds of tinplate. The vessel left Swansea January 17. She is to load wheat, canned salmon and fruit here for her return trip.

NAVAL ORDERS

[EXCLUSIVE DISPATCH]

WASHINGTON, Feb. 20.—Naval orders:

Lieutenant-Commander W. E. Baughman to Hampton Roads, Va.

Lieutenant-Commander P. S. Theiss to Bureau of Engineering, Navy Department.

Lieut. Patrick Ferran to home.

Lieut. John Law to U.S.S. Hannibal.

Lieut. J. J. Madden to Boston, Mass.

Lieut. G. O. Twiss to San Diego, Cal.

Lieut. L. J. Jacobi, resignation accepted.

Ensign R. T. Zinn to U.S.S. MacLeish.

Capt. Charles Cotard to Annapolis, Md.

Lieut. O. D. Foutch to U.S.S. Nitro.

Rear-Admiral Robert Stocker to home.

Capt. J. G. Tawresey to Bureau of Construction and Repair, Navy Department.

Chief Carpenter Goldsboro Sessions to Philadelphia.

Chief Pay Clerk W. G. Nicol to Tutuila, Samoa.

Pay Clerk C. R. Anderson to Boston, Mass.

Pay Clerk I. L. Ludlam to Newport, R. I.

Pay Clerk R. D. Pace to San Diego, Cal.

Assistant Pay Clerk W. J. Lanson to U.S.S. Oklahoma.

WHAT'S DOING TODAY

City Club luncheon meeting, clubhouse, 833 South Spring, noon. Walter J. Millard will speak.
California Osteopathic Association dinner, Alexandria, 7 p.m.
Grand Masters and Inspectors, Grand Lodge Masons of California dinner, Alexandria, 6:30 p.m.
Opera story and music, Martha, Rigoletto, Butterfly and Carmen, Chickering Hall, 806 South Broadway, 1:30 p.m.
Minnesota State Society picnic, Sycamore Grove, all day. Basket lunch.
British Adventurers' Club dance, 1233 Trenton, 7:30 p.m.
French Ladies of Charity masquerade charity ball, Catholic Woman's Club, 925 Menlo, 8 p.m.
South Dakota reunion, Disabled Veterans' Hall, 349 South Hill, evening.
Metropolitan Chapter, De Molay dance, Hollywood Women's Club, evening.
Southwest Museum Junior Club program, Southwest Museum, Marmion Way and Avenue 46, 10:30 a.m. Stewart Kinsman will speak.
Chamber of Commerce banquet, Chamber of Commerce Building, Twelfth and Broadway, evening.
Southwest Museum exhibit, Southwest Museum, Marmion Way and Avenue 46, afternoon.
Los Angeles Museum exhibit, Exposition Park, 10 a.m. to 4 p.m.
Free permanent California exhibit, scenic motion pictures, State Exposition Building, Exposition Park, 10 a.m. to 5 p.m.
Exhibition of art work of Viennese children, Los Angeles Museum, Exposition Park, 10 a.m. to 4 p.m. and 8 to 10 p.m.
Architecture and Allied Arts exhibition, Los Angeles Museum, Exposition Park, 10 a.m. to 4 p.m.
Mission Play, San Gabriel, afternoon and evening.
Los Angeles National Horse Show, Ambassador, afternoon and evening.

MOTION PICTURES:
Alhambra, Hill, between Seventh and Eighth—"He Who Gets Slapped."
California, Eighth and Main—"The Rag Man."
Criterion, Grand at Seventh—"The Great Divide."
Cameo, 516 South Broadway — "Smouldering Fires."
Forum, Pico and Norton—"The Wizard of Oz."
Grauman's Metropolitan, Sixth and Hill—"Coming Through."
Grauman's Rialto, Eighth and Broadway—"The Lover of Camille."
Grauman's Million Dollar, Third and Broadway—"Charley's Aunt."
Loew's State, Seventh and Broadway—"Daddy's Gone A-Hunting."
Miller's, Ninth and Main — "The Thief of Bagdad."
Tally's Broadway, Broadway, between Eighth and Ninth—"The Redeeming Sin."

STAGE:
Biltmore, Fifth and Olive—"The Three Musketeers."
Egan Theater, Pico and Figueroa—"White Collars."
Erlanger's Mason, 127 South Broadway—"Seventh Heaven."
Lyceum Theater, 744 South Broadway—"Chicken Feed."
Majestic Theater, Ninth and Broadway—"Outward Bound."
Orange Grove, Grand and Seventh—"Harry Carroll's Pickings."
Playhouse, Ninth and Figueroa—"The Great I Am."

SCHOLAR OF ITALY WILL SPEAK HERE

Dr. Lauro de Bosis to Talk in Southern Branch, Pomona and Elsewhere

An Italian scholar, Dr. Lauro de Bosis, has come to the United States on invitation both of the Italy-America Society and the universities of the States and will shortly be in Los Angeles.

He has been booked for lectures at the University of California, Southern Branch, Pomona College, Stanford University, Archeological Society of San Francisco, Vittoria Colonna Club, Italy-America Society, Ransom School and University of California, besides a number of lectures in private homes in Santa Barbara, Pasadena, San Mateo, Burlingame, Berkeley and San Francisco.

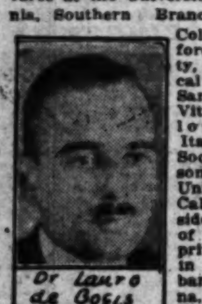
Dr Lauro de Bosis

Dr. De Bosis is a graduate of the University of Rome. His father, Adolfo De Bosis, was one of the well-known poets of modern Italy and an intimate friend of D'Annunzio. The youngest son was regarded somewhat as a prodigy, having graduated from the classical school at the age of 14.

Dr. De Bosis has published an excellent translation of the Oedipus Rex and is a regular contributor to Italy's leading literary and philosophical papers.

Gentile, D'Annunzio, Pascoli and Prezzolini helped develop the youth's unusual abilities. In his early twenties he was a director of a classical theater and secretary of the Philosophical Society of Rome.

During his stay in the United States he has lectured at Columbia, Barnard, Yale, Harvard, Wellesley, Congressional Club of Washington, Lake Forest, Cincinnati, Michigan, Chicago Council on Foreign Relations, Chicago Arts Club, Chicago Association of University Women, Chicago, Chicago League of Women Voters, Washington University of Missouri and others.

Final Action on Traffic Signal Bids Postponed

On motion of Councilman Criswell the City Council yesterday deferred action on the purchase of 100 traffic signals until next Tuesday morning. The discussion of the three bids submitted had at one time progressed to the point where a motion was made that the contract be awarded to the Acme Signal Company.

Due to the traffic signal matter and the press of other business, the Council did not hold its scheduled conference with the Board of Public Works concerning the awarding of the new City Hall architectural contract to the firm of Curlett & Beelman.

In a communication received by the Council yesterday, Paul G. Hoffman, president of the Traffic Commission, recommended the center-suspended or four-center post traffic signals without semaphores as the most satisfactory.

The commission further recommended that if the Council does not adopt one of the above types all bids be rejected and the specifications be readvertised in order to allow companies to compete whose previous bids had been barred by technicalities.

BUSINESS BREVITIES
[Advertising]

Substantial Weaver roofing made in Los Angeles can be laid over old roofs of any kind. Free expert report by calling Weaver Roof Co., BRoadway 0784. Also our prompt, efficient repair department will save you possible damage and annoyance.

The Times Branch office, 631 South Spring street. Advertisements and subscriptions taken. Telephone MEtropolitan 0700.

NOTICIAS MUNDIALES DE ULTIMA HORA

En obsequio a nuestros numerosos amigos de habla española, y para beneficio de los lectores americanos de "The Times" que estudian esa lengua, publicamos diariamente esta columna en castellano, con un extracto de las más importantes noticias de última hora.

Buena parte del futuro progreso de Los Angeles, que es la metrópoli de los Estados Unidos que más cercana se halla a territorio latino-americano, habrá de depender de las relaciones que logremos establecer con nuestras hermanas, las repúblicas del sur. Para que lleguen a ser enteramente cordiales, no hay nada tan importante como que nuestros ciudadanos se familiaricen con la lengua castellana. Tan se dan cuenta de este hecho nuestros habitantes, que hay al presente más de 25,000 personas que estudian español en Los Angeles. A ellas les conviene leer todos los días esta columna, en la que encontrarán español correcto y enteramente moderno.

NOTAS TELEGRAFICAS

Noticias de Washington

WASHINGTON, Febrero 20.—El Senado votó ya el proyecto de ley sobre retiros en condiciones de urgencia.

La Cámara de Diputados aprobó el proyecto de ley que provee al aumento de sueldos a los miembros del Congreso.

En el Ministerio de la Guerra se han iniciado las audiencias sobre la cuestión del drenaje sanitario en Chicago.

El General Brigadier Mitchell ha prestado testimonio adicional ante la Cámara acerca de los efectos de las bombas de aviones sobre los acorazados.

Ha sido apoyada por el Senado la cuestión de orden que se hizo valer contra el informe de la conferencia sobre el proyecto de ley de arrendamiento de Muscle Shoals.

Quedó decidida la remoción de los Senadores La Follette, Ladd, Brookhart y Frazier, de sus actuales puestos en las comisiones. Dijose en la Casa Blanca que la actitud de los Estados Unidos en lo que respecta a un nuevo empréstito de banqueros americanos a Francia, se definiría cuando se reciban proposiciones concretas de los franceses.

Dícese que el Presidente Coolidge ha manifestado que sería de sentirse que el Congreso dejara de legislar sobre la cuestión agrícola antes de suspender las sesiones.

La comisión de relaciones extranjeras del Senado votó por que se investigara acerca de los cargos que se hacen al Ministerio de Estado de que amordazó a Michael Karolyi, ex-presidente de Hungría.

Sábese que el Presidente Coolidge se guiará por las recomendaciones del Ministro Weeks al resolver sobre si ha de seguir como jefe de aviación militar el General Brigadier Mitchell.

El Doctor G. Fosberg Declara en el Asunto McClintock

CHICAGO, Febrero 20.—En medio de un silencio tan profundo que podían oirse con toda claridad los ruidos de la calle, que estaba once pisos más abajo, el doctor G. Fosberg, testigo misterioso en el jurado de Shepherd, estableció hoy conexión entre William D. Shepherd y un relato de envenenamiento que dejó boquiabiertos a los que estaban en el salón del juzgado. Su inesperado testimonio tendió a demostrar que Shepherd había comenzado a tomar informes sobre los mejores métodos de administrar drogas mortales, cuatro meses antes de que muriera Billy McClintock, y fue el punto culminante de las pruebas presuncionales del Juez Olson. Las únicas personas que parecían estar tranquilas eran los abogados que se hallaban sentados alrededor de la larga mesa y el doctor que hizo el relato.

Shepherd era tutor de William Nelson McClintock, huérfano millonario, y el propio Shepherd y su esposa eran los padres adoptivos del muchacho, cuya muerte, ocurrida hace varios meses, ha dado motivo a una averiguación del forense. En el testamento de McClintock se les dejaba a Shepherd y su esposa la parte principal de los bienes del muchacho, que ascendían a un millón de dólares. A Isabelle Pope, novia del joven difunto, y con quien éste trató de casarse en su lecho de muerte, se le legaban $10000.

Los primos y otros parientes del muerto están tratando de impedir que sea aprobado el testamento por los tribunales.

Se Aprueba el Puente de Blythe

WASHINGTON, Febrero 20.—Anoche aprobó el Senado un proyecto de ley por el que se otorga el permiso de los Estados Unidos para construir un puente permanente sobre el Colorado, en Blythe. Al presente, sólo por medio de "ferry" puede pasarse el río en ese punto. Espérase que, sin modificación alguna, sea aprobado este proyecto de ley en la Cámara de Diputados De ser así, comenzarán las obras tan luego como el Presidente firme la ley.

NOTAS LOCALES

La Policía Descubre Impresiones Digitales en la Casa de Weinschenck

Se han descubierto huellas de los dedos de tres hombres en la semidestruida puerta trasera de la palaciega casa de Martin Weinschenck, ubicado en el número 1632 de la avenida Martel. Anoche fue hecho este descubrimiento por la policía, y es el primer hilo que guiará a ésta para dar con los ladrones, que en uno de estos últimos diez días entraron con fractura en la casa referida y se llevaron cuadros al óleo y tesoros de arte que se valoran en $485,000.

Las impresiones digitales, que se escogieron entre una colección de más de veinte que había en la casa y en los muebles de ésta, fueron llevadas inmediatamente anoche a la jefatura de policía por el Teniente Detective Barlow, perito en impresiones de esa clase, para ser comparadas acto continuo con las de conocidos ladrones nacionales e internacionales.

Un cuidadoso examen que se hizo ayer de los efectos contenidos en la casa reveló que faltaban muchos otros artículos de menor cuantía; pero cuyo valor, agregado al mencionado total, hara subir éste a la suma más grande que, en objetos de arte, se ha robado en la costa del Pacífico.

Más de cincuenta hombres están trabajando en esta averiguación. El Capitán de Detectives Cato y una escuadra de la Estación Central, el Teniente Detective Anderson y otros de la Estación de Hollywood, valuadores e investigadores de seguros, de la compañía Lloyds, de Londres, sociedad que tendrá que pagar mas de $200,000 si no se recobra el botín, y la Agencia Nacional de Detectives Pinkerton, empleada por Lloyds, figuran entre los que están haciendo pesquisas.

DEPORTES

Atletismo

Paavo Nurmi, el finlandés de los pies ligeros que posee más records mundiales de distancia que patas tiene un cientopiés, se presentará el 25 de Abril en el Coliseo. Por conducto de su apoderado, el finlandés fantasma pasó ayer aviso a la División local de los Veteranos Inválidos de la Guerra Mundial, de que vendría a Los Angeles para ver si podía destruir algunos otros records firmemente sentados.

Chad Calhoun, que es presidente de los Veteranos de la Rainbow División, casi había perdido ya la esperanza de conseguir los servicios de Nurmi, cuando llegó un telegrama ayer tarde. Hugo Quist, que tiene relaciones con la Sociedad Finlandesa-Americana, y que se encarga de los negocios de Nurmi en este país, era el autor de dicho telegrama.

Calhoun le reconoce a Leroy Dawson, uno de sus compañeros de armas, gran parte del mérito de haber hecho firmar a Nurmi. Dawson se fue al Este a conferenciar con Frederick Rubien, jefe de la American Athletic Union, con Quist y con otras personas. Después de mucho argumentar, pudo conseguirse la firma del famoso finlandés.

TRIGG TO ARRIVE IN CITY TODAY

Tours Country in Interest of Sesqui Centennial at Philadelphia

Ernest T. Trigg, chairman of the executive committee of the Sesqui-Centennial of American Independence to be observed by an international exposition in Philadelphia next year, will arrive in Los Angeles today and will stop at the Alexandria Hotel.

Ernest T Trigg

Mr. Trigg, who has just been in Washington with Mayor Kendrick and other Philadelphians conferring with President Coolidge, Secretary Hoover and others on the centennial, is making a visit to a number of the larger cities to further arrangements for general participation in the celebration.

Mr. Trigg has been identified with the Sesqui-Centennial movement since its inception. At his suggestion, Col. D. C. Collier, director general of the San Diego Exposition in 1915 and United States commissioner general to the Brazilian Centennial in 1922, has been named director general of the Philadelphia celebration.

Mr. Trigg is former president of the Philadelphia Chamber of Commerce and a former director of the National Chamber of Commerce. He was a member of President Wilson's first industrial conference. He is former president of the National Federation of Construction Industries. He was also a member of the National Unemployed Conference convened at Washington by President Harding. During the war he was regional adviser of the war industries board.

Phi Betta Kappa Executive Talks to Student Body

Dr. Oscar M. Voorhees, secretary of the Phi Beta Kappa, national honorary fraternity, was introduced to the student body at the University of Southern California yesterday morning by President Von KleinSmid.

Dr Oscar M Voorhees

Dr. Voorhees gave the students a brief explanation of the Phi Beta Kappa fraternity. He said that it was the oldest fraternity in the United States, having been organized in 1776, and was the first fraternity to use Greek words as its motto. The words Phi Beta Kappa, as translated by Dr. Voorhees, mean "The love of wisdom and truth."

In addition to being the oldest fraternity, the Phi Beta Kappa is rated as one of the largest organizations of its kind in this country. More than 55,000 members were received between December 5, 1776, and July 31, 1922. The 40,800 living members are scattered all over the world and include some of the most prominent men in the country.

Dr. Vorhees was the guest of honor at a banquet at the University Club last night at which prominent local Phi Beta Kappas were hosts. One of the speakers of the evening was United States District Judge Bledsoe.

WHITTIER PLAYERS SCORE BIG SUCCESS

[LOCAL CORRESPONDENCE]

WHITTIER, Feb. 20.—The Whittier Community Players scored a success here tonight when they presented Louise M. Alcott's celebrated play "Little Women" at the High School Auditorium. The Community Players, composed of well-known club and society women and prominent men, has been generously supported by the public, and has added a touch of culture by the excellence of the plays presented and the high standard attained by the players.

"Every Woman Knows"

Myer Siegel & Co.
617-619 S. Broadway

Coats for Spring

New Spring Coats should be of Kasha and Silk in the faille and Ottoman weaves.

And to be really fashionable there should be fur at the bottom with the smart plain neckline. Also, the flared bottom, or fur trimmed collar and cuffs to give the necessary warmth that the cool evenings require.

Featured extensively from $85 to $165

Plant Now
SPECIALS

Royal Apricots Sweet rich flavor, exceedingly productive. Strong trees, 4-6 feet tall, each 35c. Limit 2 to a customer

Black Mission or White Kadota Figs Prolific bearers good trees, 3-4 feet tall, each 20c

Red Emperor Grapes Large bunches of firm, oblong, wine colored grapes, ripens in October, 2-year-old vines, each 15c

Mixed Gladiola Bulbs Plant bulbs 8 inches apart and 5 inches deep. Bulbs multiply each year. Unexcelled for cut flowers. Reg. 75c dozen; 3 dozen $1.00

Giant Mastodian Pansies in Bloom, dozen 35c
Order from Either Nursery

Brand Boulevard Nursery 421 No. Brand Blvd. Glendale, Cal. Phone Glen. 2501-M

S. Edwin Murphy Nurseries 233 So. Glendale Ave. Glendale, Cal. Phone Glen. 4443-W

We Specialize in Large Specimen Shrubs.

SUFFERED TWO YEARS

Finally Relieved by Taking Lydia E. Pinkham's Vegetable Compound, Says Mrs. Anderson

Rangeley, Maine.—"Lydia E. Pinkham's Vegetable Compound helped me greatly for pains in the sides and back, headaches and tired feelings. I suffered two years and it seemed as though I could not get my work done from one day to the next. After reading letters from others who had taken the Vegetable Compound I decided to try it and now I can do all kinds of work sewing, washing, ironing and sweeping. I live on a farm and have five in the family so am busy most of the time. I recommend the Vegetable Compound to my friends and hope my letter will help some one to take your medicine."—Mrs. WALTER E. ANDERSON, Box 270, Rangeley, Maine.

Over 200,000 women have so far replied to our question, "Have you received benefit from taking Lydia E. Pinkham's Vegetable Compound?"

98 out of every 100 of the replies say "Yes," and because the Vegetable Compound has been helping other women it should help you. For sale by druggists everywhere.

To Stop a Cold in One Day

Take Laxative **Bromo Quinine** tablets

The tonic and laxative effect of Laxative BROMO QUININE Tablets will fortify the system against Grip, Influenza and other serious ills resulting from a Cold.

The box bears this signature *E. W. Grove*

Price 30c.

Aspirin Gargle in Tonsilitis

Cut This Out and Save if Subject to Sore Throat

A harmless and effective gargle is to dissolve two Bayer Tablets of Aspirin in four tablespoonfuls of water, and gargle throat thoroughly. Repeat in two hours if necessary.

Be sure you use only the genuine Bayer Tablets of Aspirin, marked with the Bayer Cross, which can be had in tin boxes of twelve tablets for few cents.—[Advertisement.

Teeth as Low as $5. Best Set $7

Best set, none better, no matter how much you pay, including your choice of base plate material, (metal excepted). (Guaranteed 10 years) $7

MY EXTREMELY LOW PRICES
Teeth as low as $5.00
Best set of teeth (either set) $7.00
Gold Crowns (22 karat) ... $4.00
Bridge Work (22 karat) ... $4.00
Porcelain Crowns $4.00
Gold Fillings .... $1.00 up
Gold Inlays .... $1.00 up
Synthetic Porcelain ... $1.00 up
Silver Fillings .... 50c up
Cement Fillings .... 50c up
Teeth Treated 50c
Nerve Removed (Painless) .. $1.00
Teeth Extracted (Painless) .. 50c
No charge for painless extraction and cleaning when other work is contracted for.
Old gold is valuable. I pay cash or allow you full value for it on dental work.
NOT A DENTAL PARLOR. A PRIVATE high-class, up-to-date SANITARY dental office with sterilized instruments, and gentlemanly operators, whom you will not be ashamed to recommend to your friends.
X-Ray Service Free with Other Dental Work

Dr. Fairfield EXAMINATIONS FREE
Entire Third Floor **536 So. Broadway**
Next to Arcade Building. Hours: 8:30 to 6; Sun., 9 to 12. Elster 5236

No Cold

Fever headache or grippe

Colds break in a day for the millions who use Hill's. Headache and fever stop. La Grippe is checked. All in a way so reliable that druggists guarantee results. Colds are too important to treat in lesser ways.

All druggists Price 30c
HILL'S CASCARA QUININE BROMIDE
Get Red Box with portrait

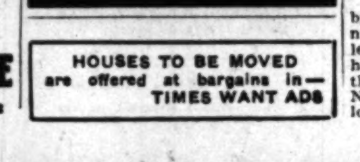

HOUSES TO BE MOVED are offered at bargains in—TIMES WANT ADS

THE WEATHER
[Official Report]

LOCAL OFFICE, U. S. WEATHER BUREAU, Los Angeles, Feb. 20.—[Reported by H. B. Herney, Meteorologist.] At 5 o'clock a.m. the barometer registered 27.93; at 5 p.m., 27.98. Thermometer for the corresponding hours showed 53 deg. and 56 deg. Relative humidity, 5 a.m., 93 per cent; 5 p.m., 94 per cent. Wind, 5 a.m., southwest, velocity 3 miles; 5 p.m., southwest, velocity 8 miles. Temperature, highest, 59 deg.; lowest, 52 deg. Rainfall for season, 3.52 inches; last season to date, 1.82 inches. Barometer reduced to sea level.

WEATHER CONDITIONS.—Light rain fell over the Pacific Slope yesterday and snow flurries occurred at some stations in Minnesota, but fair weather prevailed generally in other portions of the country. It was warmer yesterday morning in Iowa, Missouri, Oklahoma, Texas, New Mexico and Arizona, and mild temperatures were reported over the whole country. In Southern California unsettled weather with moderate temperature was experienced Thursday, and this was followed by light showers during the night. Unsettled weather and moderate temperature may be expected to continue in this vicinity today, with probably occasional showers.

SUN, MOON AND TIDES.—Los Angeles, Feb. 21: Sun rises 6:31 a.m., sets 5:42 p.m. Moon rises 5:34 a.m., sets 4:26 p.m. Los Angeles Harbor, Feb. 21: High tides, 7:26 a.m. and 9:01 p.m.; low tides, 1:43 a.m. and 2:33 p.m.

LOCAL TEMPERATURES. — Minimum and maximum temperatures from Southern California points, reported yesterday to the Los Angeles office of the U. S. Weather Bureau, were as follows:

Stations—	Max.	Min.
Bonita	64	48
Calexico	83	45
Corona	65	50
El Cajon	72	50
Escondido	70	43
Los Angeles Harbor	65	51
Mt. Wilson	43	38
Newport Harbor	62	52
Pasadena	68	49
Pomona	70	49
Porterville	60	50
Redlands	66	47
Riverside	70	50
San Bernardino	66	50
San Fernando	66	50
Santa Ana	70	42
Santa Barbara	68	52

LOCAL FORECAST

For Los Angeles and vicinity: Unsettled weather with rain.

STATE FORECAST

SAN FRANCISCO, Feb. 20.—Weather forecast: San Francisco and vicinity: Unsettled, with rain; moderate temperature; moderate southerly winds.

Northern California: Unsettled, with rain; moderate temperature; moderate south winds, strong on the coast.

Sacramento, Santa Clara and San Joaquin valleys: Unsettled, with rain; moderate temperature; moderate southerly winds.

Southern California: Unsettled, probably with rain; moderate temperature; moderate southwest winds.

ARIZONA FORECAST

PHOENIX (Ariz.) Feb. 20.—Forecast for Arizona: Saturday unsettled; Sunday partly cloudy; not much change in temperature.

COLORADO RIVER

YUMA (Ariz.) Feb. 20. — [Exclusive Dispatch from the U. S. Reclamation Service.] Gauge height Colorado River, 17.5 feet. Discharge, Friday, 6480 cubic feet; Thursday, 6630 cubic feet.

TEMPERATURES

Stations—Conditions, 5 p.m.	Temperatures Max.	Temperatures Min.	Precip. 5 a.m. to 5 p.m.
Abilene—Cloudy	72	56	0
Boise—Cloudy	36	36	.07
Boston—Clear	34	28	0
Buffalo—Cloudy	34	32	0
Chicago—Cloudy	44	32	0
Denver—Partly cloudy	44	32	0
Des Moines—Cloudy	44	36	0
Dodge City—Clear	64	38	0
El Paso	..	36	0
Eureka—Raining	56	52	.20
Flagstaff—Cloudy	48	32	.02
Fresno—Partly cloudy	60	54	.30
Galveston—Cloudy	68	56	0
Grand Junction	..	36	0
Havre—Partly cloudy	40	32	0
Helena—Cloudy	36	34	0
Huron—Partly cloudy	40	32	0
Independence	..	40	0
Kamloops—Raining	36	30	.02
Kansas City—Cloudy	64	42	.02
Knoxville—Clear	64	36	0
Lander	..	30	0
Los Angeles—Raining	60	52	.11
Memphis—Cloudy	68	52	0
Modena—Cloudy	52	34	T.
Needles—Cloudy	80	50	0
New Orleans—Clear	74	56	0
New York—Clear	36	34	0
North Head—Raining	50	44	.10
Oklahoma—Partly cloudy	70	40	0
Omaha	..	32	0
Phoenix—Cloudy	76	50	0
Pittsburg—Clear	36	28	0
Portland, Or.—Raining	50	46	.18
Rapid City—Partly cloudy	32	32	0
Red Bluff—Partly cloudy	54	52	.62
Roseburg—Partly cloudy	54	48	0
Roswell—Partly cloudy	72	46	T.
St. Louis—Cloudy	54	40	0
Minneapolis, St. Paul—Cloudy	28	16	0
Sacramento—Partly cloudy	58	52	.58
Salt Lake City—Clear	36	36	0
San Diego—Cloudy	62	52	.01
San Francisco—Raining	58	52	.48
San Luis Obispo—Cloudy	60	46	.16
Santa Fe	..	30	0
Seattle—Cloudy	50	42	.10
Spokane—Cloudy	40	40	.02
Tampa—Clear	72	64	0
Tonopah—Cloudy	48	30	0
Tucson—Partly cloudy	74	50	.01
Washington—Clear	38	32	0
Winnemucca—Raining	52	30	.02
Winnipeg—Snowing	8	*10	.10
Yuma—Cloudy	76	50	0

*Below zero.

DE MOLAY TO MEET HERE NEXT WEEK

Rev. Robert Freeman Will Deliver Invocation; Many Speakers Obtained

Rev. Robert Freeman, pastor of the Pasadena Presbyterian Church, will deliver the invocation before De Molay delegates representing chapters in the Southern California District at the annual two-day convention of the body in the Masonic Temple in Pasadena at 1:30 o'clock next Friday. Starting at 9:30 a.m. Friday, visiting delegates will register in the temple.

Roy E. Dickerson of Kansas City, director of De Molay activities, will make the opening address at the conclave which has been called by Frank E. Wright of 6250 Hollywood Boulevard, recently elected deputy to the Grand Council of the Masonic order. The balance of the afternoon will be devoted to group meetings of the various chapter officers and a meeting of the advisory board.

Rev. Arthur Wurtele, pastor of the St. Thomas Episcopal Church of Hollywood, will address the body before the school of instruction for ritualistic work in the Initiatory Degree will be called to order by Dr. Zoro Clark of Omaha, Grand Lecturer and member of the Grand Council of De Molay.

Unfinished business will be completed at the Saturday morning session and following luncheon in the temple, conclave officers for the ensuing year will be elected. The site for the next annual meeting-place of the De Molay will also be selected in the afternoon, it was said.

Dr. R. B. Von KleinSmid, president of the University of Southern California, and Superior Judge Thompson will speak at the banquet which will conclude the convention, a week from tonight. Rev. Daniel Fox will deliver the closing address, it was announced yesterday.

EFFECTS ECONOMY IN SLICING BREAD

[EXCLUSIVE DISPATCH]

SAN ANTONIO (Tex.) Feb. 20. Cutting slices of bread into two pieces has resulted in the saving of ten loaves each day at the Camp Normoyle consolidated mess, and the saving is being added to the more tasteful items for "show" time.

The plan of saving was suggested by the commanding officer after he noticed the large amount of bread left on plates by soldiers, who had to take a large slice to obtain the last necessary bite. The Normoyle mess slices seventy-five loaves of bread each day.

VITAL RECORD

MARRIAGE LICENSES

The following marriage licenses were issued yesterday. Name and age given.

ALES—ARMIJO. Julian Ales, 21; Romelia Armijo, 17.
ANDERSON—BONNER. Vyvian P. Anderson, 24; Lela Grace Bonner, 23.
ANQUIANO—ECHASAERIA. Simon Anquiano, 24; Juana Echasaeria, 19.
ATWOOD—PHELAN. David S. Atwood, 28; Luisa M. Phelan, 28.
ATCHLEY—BALDRICK. Arthur W. Atchley, 25; Eloise H. Baldrick, 19.
BASMAJIAN—GEORGIAN. Armen Basmajian, 28; Pansy Georgian, 22.
BLAKE—SMITH. Thomas H. Blake, 25; Anna L. Smith, 23.
BRODERICK — MILES. James B. Broderick, 31; Lela E. Miles, 28.
BUTLER—FITTZ. Charles C. Butler, 27; Bertha L. Fitts, 23.
CARSTEN — GREGORY. Samuel H. Carsten, 25; Helen C. Gregory, 20.
CARTER — DE PRIEST. Edward T. Carter, 21; Veda N. De Priest, 18.
CASTILLO—CASAS. Alejandro Castillo, 23; Abigail Casas, 27.
CONWAY—O'NEILL. Cornelius Conway, 41; Mary O'Neill, 40.
DE BOUCHIE—BROWN. Ernest L. De Bouchie, 30; Blanche E. Brown, 25.
DERX—PATTERSON. Forrest W. Derx, 20; Virginia Patterson, 17.
EMMONS—SILVER. Lester O. Emmons, 48; Etta M. Silver, 43.
FERBER—FORDYCE. James A. Ferber, 29; Ruby P. Fordyce, 23.
FISH—O'BRIEN. Orlando E. Fish, 50; Anita F. O'Brien, 34.
GETTYS — RYAN. Homer J. Gettys, 33; Loretta Ryan, 28.
GRAY — DAVIS. Arthur J. Gray, 32; Clara M. Davis, 23.
GREENE—STIRK. William C. Greene, 23; Helen L. Stirk, 22.
GROMAN—EDENS. Paul H. Groman, 25; Mildred M. Edens, 18.
HAMMOND—TYLER. George W. Hammond, 35; Grace A. Tyler, 22.
JOHNSON—BASTGEN. Allan Johnson, 21; Margaret T. Bastgen, 20.
KELLEY — SECKINGER. Audley F. Kelley, 21; Elizabeth C. Seckinger, 21.
KERSHNER — ROSCOE. John J. Kershner, 39; Anna B. Roscoe, 30.
LAYTON—DAWSON. George S. Layton, 62; Florence I. Dawson, 50.
LEAHY—CARTER. Herbert V. Leahy, 41; Irene R. Carter, 34.
MANLEY—McKEE. Edward G. Manley, 44; Kate C. McKee, 40.
MARSH—ROWRAY. Neal J. Marsh, 24; Gertrude L. Rowray, 19.
McKERNAN — GOWEIR. Michael H. McKernan, 25; Daisy Goweir, 26.
MORIN—JORDAN. Joseph Morin, 33; Corinne Jordan, 29.
NALJIAN—AGAJANIAN. Jack Naljian, 23; Alice Agajanian, 18.
NORD—SCHWALM. Arthur W. Nord, 29; Mary E. S. Schwalm, 26.
NORDYKE—SPEERS. Kenneth H. Nordyke, 19; Delma M. Speers, 19.
POMEROY—SIMPSON. Ellsworth F. Pomeroy, 33; Hazel G. Simpson, 24.
REID — HESS. Archie C. Reid, 35; Evelyn L. Hess, 27.
ROSS—BURGE. Charles P. Ross, 42; Alice Burge, 27.
RYAN — WOOD. Thomas W. Ryan, 33; Irene M. Wood, 22.
SCHOPPE — MEANS. Ed Schoppe, 50; Gertie A. Means, 50.
SECKER—FLICK. Rudver J. Secker, 24; Mildred O. Flick, 19.
SHUEY—BROOKE. Clyde S. Shuey, 28; Dorothy Brooke, 26.
SKINNER — LE CLAIR. Paul Skinner, 23; Alta M. Le Clair, 23.
STEISKAL — HAUSWALD. Al J. Steiskal, 23; Hazel J Hauswald, 27.
STEVENS—BRADLEY. Charles G. Stevens, 21; Beatrice G. Bradley, 24.
STEVENSON—HAWTHORNE. Henry J. Stevenson, 23; Mary A. Hawthorne, 21.
TARR—MAITLAND. Roy E. Tarr, 35; Tillie M. Maitland, 34.
TUTT—WHITE. Dudley R. Tutt, 19; Marguerite F. White, 19.
WALGREN — LUCKEY. Knute J. Walgren, 47; Clara E. Luckey, 47.
WALTERS—HALL. George Walters, 43; Mary A. Hall, 39.
WILLIAMS—HOSTLER. George M. Williams, 60; Kate Hostler, 50.
WITT — CHRISTIE. Cecil Witt, 21; Edith D. Christie, 30.

BIRTHS

Names, sex, place and date of birth.

ABBOTT. Mr. and Mrs. Jess. Daughter. 6811 Holmes avenue. February 13.
BIRCHFIELD. Mr. and Mrs. Claud. Boy. 633 Forty-fifth street. February 15.
COFFMAN. Mr. and Mrs. Paul. Daughter. 539 Crane street. February 18.
DALTON. Mr. and Mrs. Byron. Boy. 418 Neptune street. February 17.
DIXON. Mr. and Mrs. Robert. Boy. 2636 Huron street. February 13.
DOUGAN. Mr. and Mrs. Herbert. Boy. 816 West Thirty-sixth Place. February 17.
HAGMANN. Mr. and Mrs. George. Boy. 443½ Annandale Boulevard. February 13.
JONES. Mr. and Mrs. David. Daughter. 6115 Mesa Drive. February 11.
JONES. Mr. and Mrs. William. Boy. Weighaar Maternity Home. February 13.
KORDENBROCK. Mr. and Mrs. Henry. Boy. 1324 Colorado street. February 17.
KRAMER. Mr. and Mrs. Henry. Boy. 3433 Estrada street. February 14.
PACIFIC. Mr. and Mrs. Louis. Daughter. St. Vincent's Hospital. February 18.
SCHNEIDER. Mr. and Mrs. John. Boy. 6815 Mesa Drive. February 18.
SEARS. Mr. and Mrs. Willard. Boy. Angelena Hospital. February 19.
SMITH. Mr. and Mrs. Lee. Daughter. Clara Barton Hospital. February 19.
SNOW. Mr. and Mrs. Norman. Daughter. St. Vincent's Hospital. February 17.
WALTERS. Mr. and Mrs. Raymond. Daughter. 5110 Third avenue. February 19.
WARREN. Mr. and Mrs. Robert. Boy. 3734 Maple avenue. February 19.

DIVORCE SUITS FILED

ALLEN. Hazel C. against William E.
BENGLER. Lucinda against Charles H.
CATON. Christa against Eugene.
CHERRY. Rose against I.
DAVIDSON. Joseph against Nina Burnetta.
DAVIDSON. Sam against Anna Irena.
DELMONTE. Mildred against Lewis J.
DENNIS. Rosalie against Louis K.
DUMP. Lena against Joseph.
ELLIOTT. Marie Katherine against Le Grand T.
HECKMAN. Claudine V. against Charles F.
LOY. Lola Muro against Baldo P.
MAGERS. Gladys against Marion.
MILLER. Sophia C. against Guy E.
MOHNS. Sarah E. against Carl A.
O'DAY. Myra A. against Pat.
PECK. Minerva Estella against Sherman Adna.
RYAN. Gladys Mary against Harold Samuel.
SALZER. Gertrude Eleanor against George Joseph.
SCHNURR. Charles J. against Clara.
SIMMONS. Dorothy Katherine against Frederick C.
SMITH. Maud F. against Frank T.
STERN. Minnie E. against Max O.
VENTO. Giuseppina against Franciaco.
WELLS. Lillian against Walter H.
WILKINS. Emma against Fred.
YOUNGER. Mildred against Lester.

DIVORCE DECREES GRANTED

BRITTING. Elizabeth from Edwin J.
CAMMACK. Laura from William.
COPE. Mina L. from Ray L.
GALOW. Rudolph from Anna.
HANSEN. Lucille G. from Alfred C.
JARVIS. Jewett from Charles.
JOHNSON. Mary from Elmer.
JONCICH. Marian from Florence.
KINGSBURY. Roger T. from Helen C.
KINSELLA. Anna Belj from John Joseph.
LOZANO. Rosella Raymond from Henry V.
MORSE. Florence S. from Stanley C.
NIVER. Clifford M. from Lillith.
NORTON. Leona from William J.
PEARCE. Yvonne June from Asa J.
PERRY. Marie T. from Ryphe K.
REYNOLDS. E. B. from Nina.
RITTER. Helen from Fred W.
ROSS. Minnie E. from Clement C.

OFFICIAL DEATH LIST

Name and place of death—	Age.	Date.
BERHEIM, Louis. Los Angeles	59	Feb. 20
BUCKNGHAM, John. Los Angeles	31	Feb. 19
DAWSON, William. Los Angeles	64	Feb. 17
GRANGER, Mary. Los Angeles	70	Feb. 18
MATTHEWS, Lelia. Los Angeles	48	Feb. 19
MOCKLER, Charlotte. Los Angeles	70	Feb. 19
REED, Ellen. Los Angeles	83	Feb. 19
STANAGE, Louise. Los Angeles	51	Feb. 18
WATSON, Paul. Los Angeles	30	Feb. 17

DEATHS

With Funeral Announcements.

BERNHEIM. February 20, Dr. Louis Bernheim, aged 59 years.
Remains at chapel of Cunningham & O'Connor.

BILLE. Funeral of Marcelle Bille, today at 4 p.m., in chapel of Forest Lawn Cemetery. Gedeau & Martinoni, directors.

BROWN. Charles H. Brown, aged 69 years, devoted husband of Ann Brown, loving father of Mrs. Barbara Stewart, Martin C., Merle F. and Ernie Brown.
Services today at 10:30 a.m. from the parlors of L. F. Utter, 4234 Moneta avenue.

CUMMINGS. At 857 Catalina street, February 19, Sumner Cummings, husband of Anna Cummings and father of Mrs. Arthur P. Hayt.
Funeral at Bresee Brothers' chapel, 855 Figueroa, Saturday at 10:30 a.m.

DUGGAN. February 20, Mollie E. Duggan, aged 64 years.
Remains at chapel of Cunningham & O'Connor.

FARNUM. At 1822 West Fifth street, Mrs. Fannie Farnum, aged 89 years.
Remains at Bresee Brothers, 855 Figueroa. Notice of funeral later.

FULTON. Late of 474 North Beaudry avenue, Carmen, beloved wife of Harry Fulton.
Remains in care of the Ruppe Mortuary, 843 South Figueroa street. Notice of services later.

GUMM. At 5421 St. Andrews, February 18, Josephine, wife of Oscar P. Gumm.
Remains at Bresee Brothers, 855 Figueroa.

HAWKES. At 2030 Fremont avenue, South Pasadena, February 19, 1925, Mrs. Isadora Mabel Hawkes, wife of Ernest Linwood Hawkes.
Funeral at 2 p.m. Monday, February 23, at the chapel of Turner & Stevens Co., Marengo at Holly, Pasadena.

KEENE. At her residence, 833 South Alvarado street, Nancy Emeline Keene, aged 77 years, widow of the late Worth Keene, formerly of Gallatin, Mo., and Gallup, N. M.
Funeral services will be held from the residence, 833 South Alvarado street, Saturday, February 21, 1925, at 10:30 a.m. Interment, Rosedale Cemetery. Robinson & Adair, directors.

Southern California

Vol. XLIV.

GORGEOUS C...

Cosmopolitan

Miss Bernardine Mu...

MULHOLLAND AT HEAD OF SCROLL

Engineers Present Scroll to Water Chief

First Man in Nation to be Thus Rewarded

Banquet Table is Scene of Demonstration

FIRST SO HONORED

BOULDER DAM

Senate Passes Bill to ... Forest ...

(Continued on Page 9, Column 6)

Southern California Interests.

Editorials---News---Business---Society---The Drama.

The Times
LOS ANGELES

XLIV. SATURDAY MORNING, FEBRUARY 21, 1925.—PART II., 18 PAGES POPULATION [By the Federal Census—(1920)— 576,673 / By the City Directory—(1924)—1,148,121]

ORGEOUS COSTUMES WORN BY ANGELENOS AT ANNUAL BACHELORS' BALL AT BILTMORE

Cosmopolitan Scene Presented With Many Periods and Many Countries Represented in Women's Gowns and Men's Apparel

Miss Georgine Hicks

Miss Bernardine Murphy

Miss Irene McManus

Mrs Wade Everett Griswold

Miss Hortense McLaughlin

Miss Genevieve Maier

Mrs Robert G Meyler

Mrs Edward Hervey

Miss Geraldine Herron

Miss Margaret Martin

King Carnival Reigns at Party

BY JUANA NEAL LEVY

KING CARNIVAL reigned supreme last night, and although a little previous, still the Mardi Gras spirit prevailed, and perhaps the most gorgeous costumes ever seen at a costume ball in Los Angeles were worn by the guests who were honored by the Bachelors at their eighteenth annual ball given at the Biltmore. The beautiful ballroom, which is most effective in its decorations, formed a wondrous setting and background for the merry throng, where all the world and his sweetheart danced to their hearts content, until the sma' hours of the morning and then at half-past five breakfasted before going home to catch a few hours sleep.

Prince and peasant, courtier and milkmaids, cavaliers, cowboys, lords and ladies, stately dowager and frolicksome flapper, gorgeous gowns of silks and satins, tulle and lace, velvet and brocades, in fact, every phase of costume in pattern and style of today, yesterday and tomorrow were charmingly portrayed, with flowers and furbelows, each carrying out the hobby or fancy of its wearer.

The official family of The Bachelors includes Alfred J. Salisbury, Jr., as its president, David O. Brant, Alan E. Morphy, Gabriel Duque, Alexander Macdonald, Robert H. Parsons, Frank McClure, Reese Llewellyn, William T. McFie, Jr., William R. Millar, Richard M. Griffith and Gurney Elwood Newlin. The patronesses asked by this gallant band to assist in receiving their guests includes this year Mrs. Allan C. Balch, Mrs. Ernest Albert Bryant, Mrs. Edward Laurence Doheny, Mrs. James Calhoun Drake, Mrs. William May Garland, Mrs. Frank Silas Hicks, Mrs. Joseph M. Hixon, Mrs. Hugh Livingstone Macneil, Mrs. Dean Mason, Mrs. Eugene O. McLaughlin, Mrs. John Barnes Miller, Mrs. Daniel Murphy, Mrs. Lee Allen Phillips, Mrs. Robert Irwin Rogers, Mrs. Joseph Francis Sartori and Mrs. Russell McDonnel Taylor.

ATTRACTIVE COSTUMES

Among the many attractive costumes were:

Mrs. Dean Mason as Madame Pompadour in gown of black vel-

(Continued on Page 9, Column 1)

HOLLAND AT HEAD OF SCROLL

Men Present Scroll to Water Chief

Man in Nation to be Thus Rewarded

Table is Scene of Demonstration

A testimonial of honor recognizing [illegible], chief engineer of the [illegible] Water Bureau, as the distinguished engineer in the [illegible] was formally presented [illegible] Hollyland last night in [illegible] of nearly 400 cheerers [illegible] from Los Angeles, [illegible] San Bernardino, Santa [illegible] and other cities in South[illegible].

The presentation was conducted [illegible] Washington dinner of the [illegible] Chapter of the American [illegible] of Engineers at [illegible] Henry E. Os[illegible] general chairman of the [illegible] committee on indi[illegible] occasion. As he ten[illegible] the parchment to Mr. Mul[illegible] said:

"I am here to pay you this tribute [illegible] you are here with us [illegible] has to wait until it would [illegible] in your memory."

NEW LAMPS LIGHT MILES OF STREETS

Number of Ornamental Lamps is Doubled Since Last September

The total number of ornamental street lights erected since September 1, last, is equal to the entire number in use at that time, according to the announcement yesterday of officials of the Bureau of Power and Light.

Fifty-five miles of the new street-lighting systems has been erected in that time, the announcement stated. As much equipment has been bought by Los Angeles as all other large cities combined. Thirty-seven miles of the system has been placed along outlying business streets and thirteen miles illuminate residential streets.

Among the streets improved by the installation of ornamental street-lighting systems within the past five months are:

Vermont avenue from Los Feliz Boulevard to Slauson avenue, Vine street from Yucca street to Melrose avenue, Central avenue from Eighteenth street to Slauson avenue, Whittier Boulevard from Boyle avenue to Indiana street, Pasadena avenue from Avenue 54 to Avenue 61, Brooklyn avenue from Evergreen street to Echandia street, Washington street from Rimpau to Eighth avenue, South Park avenue from Washington street to Slauson avenue, Sunset Boulevard from the Plaza to Gardner Junction, Olive, Grand, Hope and Flower streets from Second to Fifth streets; Anaheim Boulevard from Wilmington Boulevard to McFarlan street.

DEPUTY FITTS'S GUN STOLEN BY BURGLARS

Mrs. Buron Fitts, wife of Chief Deputy District-Attorney Fitts, reported to police yesterday that their apartment at 529 South Catalina street was broken into on the 11th inst. Clothing worth $200 and a pistol belonging to Mr. Fitts were stolen, the report stated. The burglar entered the apartment during the night through a side window, Mrs. Fitts reported.

HE'LL RUN, SAYS KINNEY

Mayor's Secretary Announces That Cryer Will Be a Candidate for Re-election

Mayor Cryer will announce his candidacy for a third term tomorrow or within two or three days, according to reports at City Hall yesterday. He has decided, it is said, to disregard as unessential much of the material of his former electioneering platforms in order to devote himself to a municipal-ownership campaign.

Definite assurance that Mr. Cryer is a candidate for re-election was given by his secretary, H. H. Kinney, who said the Mayor's confirmation of Kinney's announcement to this effect is being put into final form.

The Mayor, Secretary Kinney, Kent K. Parrot, his chief adviser, and Appellate Judge Gavin Craig are said to have collaborated in drafting Mr. Cryer's third campaign statement.

In this connection a rumor persisted yesterday that a division of opinion arose among the Mayor's informal cabinet as to the advisability of his running again, Mr. Parrot, it is said, taking a gloomy view of the outlook, but eventually yielding to the arguments of Judge Craig and Secretary Kinney.

Mr. Parrot, it is understood, has decided not to assume the title of manager of the Cryer campaign, but will direct the Mayor's fight through another, or, perhaps, through a campaign committee.

The Nonpartisan Association of Los Angeles will meet Tuesday aft-

(Continued on Page 2, Column 2)

FILM STARS' STAGE PLAN MEETS SNAG

Wilkes Announces He Will Renew Lease on Majestic, Sought by Screen Groups

Whether a syndicate of motion-picture actors bent upon producing legitimate plays has a lease on the Majestic Theater or whether the present lease on the theater held by Thomas Wilkes is to be renewed appeared to be a matter for debate last night.

Harry P. Caulfield, representing the syndicate of film stars and directors, made the startling announcement last night that he and his associates will take a whirl at producing plays on the legitimate stage. The film people in on the deal, said Caulfield, include: Tom Mix, Maude Fulton, Priscilla Dean, Eddie Cline, Jerome Gibler, Irving Cummings, Raymond Griffith, Brandon Hurst and Norman Allen. It was announced that M. H. Price, owner of the Majestic Theater, had signed a five-year lease with Caulfield.

Stars from both the stage and screen would be used, the announcement stated. The Majestic would be redecorated at a cost of $50,000. Production would be started this spring.

And then along comes Michael Corper, manager of the Majestic for Mr. Wilkes, with the assertion that Mr. Wilkes's lease on the Majestic, although expiring next May 15, will be renewed under an option for a five-year renewal. The terms of the renewal of the present lease have been discussed with Mr. Price, said Mr. Corper, and things have been arranged satisfactorily to all parties concerned. The option is to be exercised and Wilkes will continue to stage his plays at the Majestic.

Both Mr. Caulfield and Mr. Corper appeared to speak on the subject of the lease of the Majestic with authority and confidence. Mr. Price is out of the city and could not be reached for information on the matter.

PARK SEED PLANTING POSTPONED A WEEK

The California wild flower seed planting, planned for today in Griffith Park by Los Angeles school children, was postponed for a week, according to an announcement received by the Chamber of Commerce from William R. Tanner, president of the High School Teachers' Association.

CHAPLIN GARB IS CALLED OLD

Witness Declares Costume Was Used Back in 1890

Asserts Same Screened Before Charlie in America

Newspaper Reviewer on Stand for Amador

The baggy pants, the limber cane, the small mustache, the tight-fitting coat and the large ill-fitting shoes, that go into the characterization of the wistful, pathetic dude-tramp made famous the world over by Charles Chaplin, were used by other comedians and vaudeville performers as early as 1890, and in 1905, several years before Chaplin came to this country, and eight years before he appeared in pictures, it was used by a French actor in a film released by the old Mutual Company.

Others had also used his costume, individual parts or collectively in this period.

This was the substance of testimony introduced yesterday afternoon at the trial of Charles Chaplin and Charles Amador in Judge Hudner's court by Joseph Pazen. Under questioning of Ben Goldman, who, with Isadore Morris, is representing Amador in the suit instituted by Chaplin to restrain the other from the use of a confusing name and make-up, Pazen testified that one of the Les Petries brothers, professionally known as the "Four Oliphants" had appeared in an O. T. Crawford picture, released by Mutual, about 1905, in St. Louis, in practically the same make-up that Chaplin now employs.

This team of workers, Pazen said, originated in Europe and was active in the United States from 1899 to 1905. The one designated as Chaplin's predecessor had the same tight-fitting coat, mustache, large shoes, cane, and the glide, he said. And sometimes, like Chaplin, at present, he wore a carnation in his lapel. The whole effect tended to create the same tramplish, semidudish air that Chaplin's characterization gives now, he said.

USED BY OTHERS

Mr. Pazen also claimed that among others using parts of Chaplin's present costume were George Beban, who used the mustache in a play entitled "My Uncle from New York" in 1894, Chris Lane, who all through the nineties used a similar hat, Harry Morris who from 1892 to 1904 used the baggy pants, the glide and slide generally attributed to Chaplin, Billy Watson, who used the pants, big shoes and the glide, the Nibbe Brothers, who used the "breakaway" cane and a somewhat similar hat and vest Byron Langdon, who used the coat and cane prior and during Chaplin's early career in pictures, Billy Reeves, the Bush Brothers, who in a tumbling act around 1900 used the big pants, big shoes and are still using it, "Tambourine" Murphy, the Campbell Brothers and other vaudeville performers.

Mr. Pazen's testimony was taken out of order in the court to permit him to leave town. His testimony was asked to be stricken from the records by Charles E. Millikan.

(Continued on Page 2, Column 2)

DINNERS PRECEDE BALL

Society Entertains in Homes, Clubs and Hotels Before Bachelors' Costume Affair

Springtime and her choicest blossoms were employed in the various charmingly arranged dinner parties with which society was entertained last evening preceding the Ball of the Bachelers, no effort being spared to make these affairs at home, at the clubs and various hotels rival the Mardi Gras costume dance with which each year this gallant band pays back its obligations to the various hostesses who have entertained them during the year.

Among those who entertained were Mr. and Mrs. Russell McDonnel Taylor, who had as their guests at their home in Berkeley Square, Mr. and Mrs. A. N. Kent, Sr., and Mrs. Isaac Hamshur Jones, Commander and Mrs. James Reed, Mr. and Mrs. Robert Davis Clarke and Robert Farquhar.

Mr. and Mrs. Eugene O. McLaughlin also entertained at their home in Figueroa street, their guests including Mr. and Mrs. Dan Murphy, Mr. and Mrs. Robert Irwin Rogers, Mr. and Mrs. Lee Allen Phillips, Dr. and Mrs. Ernest Albert Bryant, Mr. and Mrs. Edward Laurence Doheny, Miss Sue Sinnott, Mr. and Mrs. W. L. Valentine, Mrs. Frank Elias Hicks, Mitchell J. Connell and Garrett Winne.

Mr. and Mrs. Hancock Banning entertained at the California Club,

(Continued on Page 9, Column 4)

The Lancer

by Harry Carr

JUDGE BLEDSOE, candidate for Mayor of Los Angeles, was the youngest judge in California when I was one of the youngest reporters.

If I remember rightly he was 27 years of age—and looked even younger.

But, even at that age, he was recognized as a distinguished and able jurist.

I always remember the grave, almost stately, courtesy with which the affairs of his court were conducted.

—o—

IN THEIR YOUTH

At about that same time, Curtis D. Wilbur, now Secretary of the Navy, was a deputy District Attorney.

Congressman John D. Fredericks was District Attorney; Federal Judge Paul McCormick was a deputy; so, also Federal Judge W. P. James; Judge Summerfield was a stenographer in the District Attorney's office. Police Judge Fredericks— was a newspaper reporter on the Courthouse beat; so was Judge Arthur Keetch.

—o—

CROOKED GAMBLING

Judge McCormick had charge of the blind pig raids. And I always absolutely insisted upon tagging along.

One night they were raiding a tough gambling joint in Venice; booze was being sold without a license and all the gambling apparatus was "fixed."

I remember there was a loose panel in the green baize of the roulette wheel. When the dealer wanted the wheel to stop at a certain place, he had only to lean against this place.

The faro cards were all nicked on the sides. The dealer, by running his fingers along the edges, could tell what card was lying face down.

Since then I have never been tempted to gamble.

—o—

A SAD CASE

When the gambling gang was arrested one man pleaded hard to be allowed to go for the sake of his wife.

He almost moved me to tears. He moved me to plead with Paul McCormick.

"Be a sport," I said, "let him slip out, Paul."

"Shut up," hissed Paul through his teeth. "That's our detective."

—o—

YELLOW STUFF

These Congressional "investigations" and newspaper "exposes" of our national defense are nightmares to the Army and Navy.

Also, they are all wrong. A bank might just as sensibly hold a public debate as to which of two safe combinations it should adopt for its secret use.

War has become an extremely technical science. Even after their intensive technical education at West Point and Annapolis—where the courses are fearfully hard—very few army and navy officers even pretend to know much about the science of war.

Certainly the vagrant inspirations of a few ill-posted Congressmen and newspaper reporters in search of melodrama are not calculated to illuminate the situation.

—o—

VALE, HAND-CAR!

My heart is desolated.

The railroads have announced that the hand-car must go. This will stifle one comedy which never fails to give me a snicker.

—when you hear the warning bell at the railroad crossing clang—and the great traffic gates go down—and the automobile traffic piles up for a block in both directions—a dramatic pause—then two Mexicans go sliding past on a hand-car—and the traffic gates majestically lift again.

—o—

GEN. LORD THOMSON

That the hope of world peace lies in the hands of the English-speaking people was the opinion expressed by Brig.-Gen. Lord Thomson in a speech in Los Angeles Thursday night.

I should like to have pried back of his charming diplomatic restraint, and to have asked him what will become of world peace; what will become of Europe if the outcast Slavic people and the Teutons should console each other by joining hands.

The Europe that we know would be swept from the map like chalk marks on a board.

—o—

SALT OF THE EARTH

Incidentally, I might remark that Lord Thomson typifies the highest type of gentleman this old world has ever known—the British professional army officer; in modesty, in quiet courage, and in unsullied honor, they hint to us what knighthood was.

ORANGE COUNTY PROGRAM GIVEN

Farm Bureau is Sponsor for Fine KHJ Concert

Frans Hoffman Renders Aria from Oratorio

Indian Scenes in Santa Fe Story Sketched

BY CLAIRE FORBES CRANE

The entertainment which rides the ether waves from KHJ has the peculiar faculty of getting so close to humanity that ofttimes a program serves to recall personal experiences. Last night's concert presented by the Orange County Farm Bureau drew a mental picture of a California orange on a night in March. The full moon riding high in the heavens pours its molten silver over every leaf and the tree trunks shed their dark coats. To your nostrils comes the fragrant scent of orange blossoms and between deep breaths, you unconsciously offer a prayer of thanks for having been sent to earth. The wind stirs gently through the branches bringing with it the faint mooing of distant cattle.

All these gnomes of thought darted through our mental chambers as we were taken on a trip through Orange county under the guidance of the Orange County Farm Bureau, who, also arranged a musical program for the occasion selecting for their artists Ollmae Enlow Matthews, violinist; R. S. Briggs, flute; Earl Fraser, pianist; Mabel Krauss, pianist; Florence Schofield Tozier, soprano; Katherine Gurlie and Mrs. R. S. Briggs, accompanists.

BARITONE ARIAS

The speakers were H. E. Wahlberg and W. M. Cory, both from the University of California; A. M. Stanley, secretary of the Orange County Farm Bureau, and Dr. J. R. Schofield, Buena Park.

The Pacific States Electric Company presented to the afternoon listeners, the Immanuel Male Quartet, Grace Curry, harpist, and Frans Hoffman, baritone, who gave excellent renditions of two sacred songs by Bach and an aria from the oratorio "St. Paul," by Mendelssohn.

"Old Faithful." Prof. Walter Sylvester Hertzog, whose daily lectures on American history are of inestimable value toward fostering a greater and more sincere patriotism, related another chapter of America's past. Mrs. Leland Meer, accompanied by Mildred Sanger House, contributed several musical readings.

Sir Richard Headrick entertained the Lads and Lassies in his customary and interesting manner. Catherine Cotter, 5-year-old reader, and Margaret Jean VandeGrift, 4-year-old reader, were also on hand. A group of piano solos was given by Margaret Alice Head, 16-year-old pianist. The Children's Hour was concluded by the Garden Music Shop Hawaiian Trio.

INDIAN'S REVENGE

The fascinating stories on the "Romance of the Santa Fe Trail," which have been narrated weekly from KHJ by Miss Gladys De Witt, have come to take their place with the features of the station. Miss De Witt is not only blessed with a pleasant radio voice, and good diction, but she is gifted with a free and capable pen. Her articles are designed to interest the greatest variety of listeners and in very simple terms. Last night she spoke in part as follows: "About the year 1675 the various Pueblo tribes formed a coalition for the overthrow of Spanish dominion in New Mexico and Arizona, and the day of retribution came in 1840, for it was in that year that they drove the Spaniards from their land, killing and destroying everything that reminded them of Spanish oppression. When the Spaniards returned a few years later into these Pueblo villages, many of the inhabitants were unable to successfully resist the invasion and so a great many of the Pueblos fled to the Navajos for protection."

"At this time the Navajos depended chiefly upon the spoils of conquest for their support. They toiled not, neither did they spin. Their neighbors, the Pueblos, did both. They raised corn and cotton in the valleys.

COMEDIAN SINGS

"It may not be generally known, but it is a fact, nevertheless that the Navajo does not wear his own make of blanket. They are too valuable for one reason, since one Navajo blanket of good weave and pattern is worth half a dozen ordinary Indian robes sold by the trader. Another reason is that the Navajo blanket is too heavy and cumbersome to wear as a robe."

Our noon audience had a special treat in the person of Georgie Harris, one of Mack Sennett's comedians, who stepped from his usual role of pantomime and sang two exceedingly humorous songs. Charles O. McRay performed feats upon the harmonica that one rarely suspected could be coaxed from an instrument of its proportions. This was particularly exhibited in his rendition of his own composition, "Air Squadron March."

Dr. H. Roland contributed three zither solos to the delight of lovers of that instrument.

TRIED IN AUTO DEATH

Automobile Driver Has Hearing Before Justice Ballard

The preliminary hearing of B. E. Rummons, facing charges of manslaughter, driving while intoxicated and reckless driving, as a result of a wild ride in his automobile several weeks ago, began yesterday before Justice Ballard. The prisoner is charged with responsibility for the death of Charles Sembach, a passenger in his machine, who either leaped or was thrown out of the machine after it had crashed into two other automobiles on Pico Boulevard. The victim hit the pavement head first, receiving fatal injuries.

It is charged that Rummons was drunk at the time and several witnesses yesterday testified that he showed every appearance of being intoxicated after the double collision.

Gardner Single Control Radio Set

No tubes, no batteries, no fuss. Installed complete for $295.00. Sold only by factory. No agents. Demonstration nightly at 228 North St. Andrews Place. Daily at factory. Phone MAin 3288.

Gardner Laboratories

234 E. 8th St. After 5 p.m. HOllywood 9033.

Week-End Concert Presented by Silverwood's

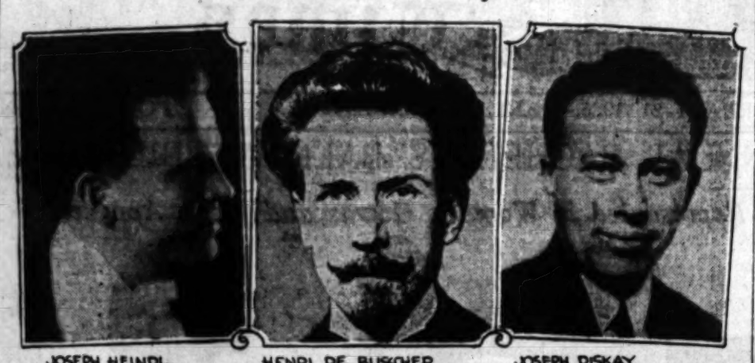

JOSEPH HEINDL, CELLIST — HENRI DE BUSSCHER, OBOE — JOSEPH DISKAY, HUNGARIAN TENOR

SAM HINDS, MONOLOGIST — EDWARDO FITZPATRICK, LEADER AND HOLMIST OF BILTMORE CONCERT ORCHESTRA — WALTER A. LYON, MANAGER AND LEADER OF SHIP CAFE ORCHESTRA

CHARLIE WELLMAN'S FROLIC

Program Arranged by J. Howard Johnson

K-H-J The Times RADIOPHONE

TODAY'S PROGRAM

10:00 to 12:00. Broadcasting class.

12:30 to 1:30. Ship Cafe Orchestra, under the leadership of Walter Lyon. Catherine Ogilvie, entertainer.

2:30. Charlie Wellman and his frolic, through the courtesy of the Pacific States Electric Company.

6:00 to 6:30. Art Hickman's Concert Orchestra, playing at the Biltmore Hotel.

6:30 to 7:45. The children's program will present Prof. Walter Sylvester Hertzog, Betty McKay, 9-year-old pianist; Eleanor Borg, 10-year-old reader; Martha Roberts, 10-year-old reader, pupil of Georgia Fitts Brazier; Robert Allen Clay, 5-year-old reader; Jackie Millier, 4-year-old reader.

7:45. Capt. John T. Alley, income tax consultant, associated with George M. Thompson, certified public accountant, will speak on the income tax.

8:00 to 10:30. Program through the courtesy of Silverwood's, arranged by J. Howard Johnson, presenting the Biltmore Concert Orchestra, Henri De Busscher, oboe; Joseph Diskay, Hungarian tenor; Claire Forbes Crane, concert pianist, and Sam Hinds, monologist.

10:30 to 11:30. Art Hickman's Dance Orchestra, playing at the Biltmore Hotel.

11:30 to 2:00. Program of the Lost Angels of KHJ.

Express	8:00 a.m. to 8:45 p.m.
THE TIMES	10:00 a.m. to 11:00 m.
Examiner, Tuesday	11:00 a.m. to 12:00 m.
THE TIMES	11:30 a.m. to 1:30 p.m.
THE TIMES	2:30 p.m. to 3:30 p.m.
Examiner, Thursday	3:00 p.m. to 4:00 p.m.
Herald	5:00 p.m. to 6:30 p.m.
Express	5:30 p.m. to 6:30 p.m.
THE TIMES	6:00 p.m. to 8:30 p.m.
Express	6:30 p.m. to 12:30 p.m.
Earle C. Anthony	7:00 p.m. to 8:00 p.m.
Examiner	8:00 p.m. to 9:00 p.m.
THE TIMES	8:00 p.m. to 10:00 p.m.
Earle C. Anthony	8:00 p.m. to 10:00 p.m.
THE TIMES	10:00 p.m. to 11:30 p.m.
THE TIMES	11:30 p.m. to 2:00 a.m.

Knabe piano used through the courtesy of the Fitzgerald Music Company.

HE WILL RUN, SAYS KINNEY

(Continued from First Page)

ernoon to hear the report of the organization's committee on nominations.

This report will carry a recommendation, according to announcement by Henry W. Keller, chairman of the association, that the body indorse the candidacy of United States District Judge Bledsoe and that steps be taken to accept the proffers of support received from several hundred organizations and individuals pledging their aid to the Federal jurist.

Judge Bledsoe himself has received a flood of letters and telegrams in which the authors express approval for his determination to be a candidate and assert an intention to engage actively in the campaign to be made in his behalf.

CHAPLIN GARB IS CALLED OLD

(Continued from First Page)

who with Lloyd Wright represent Chaplin, as "irrevelant, immaterial and incompetent," but this was denied by Judge Hudner.

CROWD HERES COURT

Neither Chaplin nor Amador were in court yesterday, both being excused for business. It is doubtful, attorneys said, whether they will be called back into the present trial for any testimony. A large crowd of spectators had assembled to see the famous comedian and the man whom he is seeking to restrain in his "characterization," but they quickly left when assured that neither would appear. As a result the small courtroom held several vacant seats.

Witnesses introduced yesterday at both the morning and afternoon sessions by Chaplin's attorneys tended to infuse a rather mystical, allegorical atmosphere about the figure of the famous comedian. Chaplin was pictured as a folk hero, a folk character of no race but universally known for particular peculiarities, comparable to the figures of Puck, Columbine, Merry Andrew, Falstaff and event Santa Claus. Aside from his costume and beneath his surface aspects lay a spiritual make-up that defied reproduction, they said.

One of the witnesses, Rob Wagner, former Famous Player's Lasky director and biographer of Chaplin, said that the technique which he built up as a spiritual character helped to create a distinct entity in the public mind, regardless of the clothes. Wagner pointed out that during the 1918 Liberty Loan campaign Chaplin frequently appeared with out makeup and was not recognized by the crowds. But when he walked across the stage and went through the gestures of his characterization the crowd laughed.

SATIRE ON VANITIES

"That is what I mean when I say Charles Chaplin is an artist," Wagner said. "In the creation of any artistic thing the outward evidence is nothing but the manifestation of the spiritual inside. The same holds true in other forms of art, pictures for instance. Charles Chaplin is a fragile, wistful character, half man, half child who is always fighting monsters, such as Jack the Giant Killer, and always against odds. He hopes to win by his wits and all the time he is totally unaware of his own shabbiness. He carries his stick as a symbol of gentility and all things combined he creates a character that makes a complete satire on masculine vanities."

Mr. Wagner said he also had been misled by spurious motion-picture advertising in which it was made to appear that Charles Chaplin was appearing at some theater when he wasn't.

Other witnesses merely corroborated Mr. Wagner's general inference that the enormous amount of money spent to advertise Chaplin's characterization to the world had frequently been capitalized by other producers and actors. That Chaplin has a distinct entity in France was vouchsafed by Roland Hill, an architect, who recently returned from Europe. In France Chaplin is universally known as "Charlot," he said, and the French speak of him no other way. The placards and posters, it was said, of the dudish-tramp merely typified Chaplin's characterization and were universally recognized as belonging to him. Hill said he was deceived in Paris by a picture he thought was Chaplin's through the advertising, only to find it was an inferior imitator.

John Jasper, manager of Principal Pictures Corporation threw the courtroom into soft laughter when he interjected in response to a question from Attorney Morris that none of "these fellows could ever fool me about Chaplin's stuff."

Other witnesses during the day were Monta Bell, motion-picture director and R. L. Yearsley, vice president of the Ritz Carlton Pictures who was formerly advertising manager of the First National Pictures and created the advertising which put Chaplin across to the public. Both attempted to put into words the philosophy of Chaplin's characterization, and testified to experiences in which an imitator of Chaplin's had caused confusion.

POLICE SEEK DEATH CAR

Body of Woman Killed by Auto Moved to Mortuary

Venice police yesterday were continuing their efforts to trace a gray touring car from which the body of Mrs. J. W. Ryan, 62 years of age, of Highland Park, is believed to have been thrown into the ocean after, according to police theory, she was fatally injured by the car. Only a partial description of the machine and its occupants are in the hands of investigators.

The body of Mrs. Ryan, which was found with the head and ribs crushed, where it had washed ashore at Venice Tuesday, yesterday was removed from Venice to the Sharp & Nolan mortuary in Los Angeles.

Edwards Sides With Auto Club on Highway Plan

Approval in substance of the stand taken by the Automobile Club of Southern California in regard to State highways and a desire to lend his support to the plan in general was announced yesterday by Highway Commissioner Edwards, who represents the thirteen southern counties on the State body.

The commissioner said he is in favor of a reapportionment of funds that will give Southern California a fair proportion of roads for the money it pays in taxes.

He expressed his approval of the suggestion whereby major trunk highways will be maintained by the State as a whole and the division of the State into districts in which secondary State roads will be constructed at the expense of the locality directly benefiting.

Decision to adopt this stand on the highway problem was reached by the Auto Club at a dinner meeting Thursday night at which 300 representatives were invited to attend and discuss the subject.

STENOGRAPHER GOES TO OHIO AS WITNESS

Miss Ethel Guerin, stenographer in the office of U. S. Atty. McNabb, will leave next week for Cleveland, O., where she will testify before the Federal grand jury in connection with a case involving violations of the prohibition law. Miss Guerin formerly was employed in the prohibition unit of the Federal government in Washington. She was subpoenaed to appear before the grand jury as a government witness.

ALL PROTESTS DENIED ON FRANKLYN BRIDGE

The City Council yesterday denied all protests against the Tracy and St. George Improvement District, including what is known as the Franklyn avenue bridge. The protestants represented about 15 per cent of the frontage, and declared that they would suffer damage from the building of the bridge. Many favored the street improvement features of the measure. Councilman Gregory consistently voted with the protestants.

Bits of News From Today's Want Ads

Office or studio overlooking Pershing Square offered for rent furnished or unfurnished.

$8000 worth of dividend-paying oil stock offered for equity in good used car.

Fully equipped tire and accessory shop—established for seven years—offered for sale at bargain on terms.

Bargain is offered on almost new reed day bed.

Three and one-half-carat diamond offered in exchange for real estate.

SERVICES FOR WASHINGTON

Scores of Local Ministers to Preach Special Sermons on Father of Country

As Lincoln harbored the memory of a slave sale for an inspiration to his task of breaking the shackles that bound his black brothers and crippled his country, so Washington preserved his cherry-tree hatchet to use on the head of a sovereign who did not realize that the time had come for kings to be democratic.

The birthday of the Father of his Country will be celebrated with scores of sermons and songs in Los Angeles churches tomorrow and special emphasis will be laid upon the ideal of religious liberty established by our forefathers. That this ideal has become one of the strongest factors for the spirit of unity in American life was demonstrated Thursday evening at the opening service of dedication of Temple Emanu-El when Rabbi Ernest Trattner had as his guests members and officials of various religious denominations. The dedicatory services will be continued at 10 a.m. this morning and at 10:30 a.m. tomorrow, the celebration closing with a banquet at the synagogue tomorrow evening.

KNIGHTED BY KING

Although we are not "daffy" about kings, the average American still is willing to "sit up and take notice" of any man who has been knighted by a modern sovereign because of the general impression that kings of this enlightened day do not "knight" men unless the latter have accomplished something worthy of knighthood. Bishop William Burt, who was knighted by the King of Italy for his success in establishing a modern educational system in that country, will be the principal speaker at the First Methodist Church tomorrow evening. At the morning hour Dr. E. E. Helms will preach on "George Washington."

BISHOP CANTWELL

A celebration to honor the memory of George Washington will be conducted next Monday evening at St. Vincent's school auditorium, Flower and Adams street, under the auspices of Los Angeles Council, No. 475, Young Men's Institute. Representatives from every Catholic organization in Los Angeles will be present and the honored guest and principal speaker will be Rt. Rev. John J. Cantwell, Bishop of Los Angeles and San Diego. The meeting will be in charge of E. C. Purpus under the personal supervision of Rev. M. C. Hanley, C.M. Entertainment will be provided by Joseph Hamilton.

TEMPLE BAPTIST

"The Trail of the World's Unrest" is the subject of an address to be given at the Temple Baptist Church tomorrow morning by Dr. A. W. Rider, internationally known Baptist minister. In the evening Dr. J. Whitcomb Brougher will preach on "How to Get Rid of Millionaire Bums, Educated Hoboes and Social Parasites." Addresses will also be made by many men who will tell of how they abandoned the pathways of evil to walk the way of light. At 5:30 p.m. a school of missions, with classes for persons of all ages, will be conducted.

FIRST PRESBYTERIAN

Dr. W. E. McCulloch, pastor of the First United Presbyterian Church, will be the preacher at the First Presbyterian Church tomorrow morning when he will preach on "What Think Ye of Christ?" The feature of the evening program will be the rendition of selections by American composers. Following the concert Rev. Paul C. Elliott will preach on "Christian Leadership in the New America."

CHRISTIAN SCIENCE

"Mind" is the subject of the lesson-sermon at 11 a.m. tomorrow in each of the eighteen Christian Science churches of Los Angeles. First, Second, Third, Fifth, Sixth, Seventh, Ninth, Tenth and Thirteenth churches will repeat this service at 8 p.m. All churches hold Wednesday evening meetings which include testimonies of Christian Science healing.

LUTHERAN RALLY

The Walther League of Southern California, affiliated with the Missouri Synod, will conduct its annual rally at Trinity Lutheran Church tomorrow, with programs at 2 p.m. and in the evening. The principal speaker will be Rev. A. M. Wynekan. Plans will be discussed for attending the Lutheran convention at San Francisco and for entertaining eastern delegations passing through Los Angeles.

FIRST BAPTIST

Mrs. Jeanette W. Emrick, who recently returned to America from Armenia, and who is one of the best-informed and most eloquent speakers on the subject of Near East Relief, will be the speaker at the First Baptist Church tomorrow morning. In the evening Dr. Arthur W. Rider, who for the last six months has been living in Japan, will give a report concerning the work of the Baptist Missions in Cherry-blossom Land.

DR. FREEMAN TO SPEAK

Rt. Rev. James E. Freeman, D.D., Episcopal bishop of Washington, D. C., will be the principal speaker tomorrow morning at St. John's Episcopal Church. The evening sermon will be by Dr. George Davidson, rector of St. John's. Holy Communion will be observed at 7:30 p.m. Sunday-school conducted at 9:30 a.m. and confirmation instruction given at 4 p.m.

BISHOP JOHNSON

A special musical program will be given at St. Athanasius Episcopal Church tomorrow evening by Prof. W. J. Kraft of the University of California, Southern Branch, and by Miss Mildred Brockway, assisted by the choir. In the morning Rev. Joseph H. Johnson, D.D., bishop of the diocese, will visit the church and will confirm a class of twenty-two students.

DR. G. A. BRIEGLEB

"With Purple Sage Riders at Reno—Where the West Still Lives and Saints Grow Weary" is the subject of a sermon to be preached by Dr. G. A. Briegleb at the Westlake Presbyterian Church tomorrow evening. Dr. Briegleb, according to announcement, "will describe conditions in Nevada, discussing the enervation caused by lax moral conditions in that State, speaking specifically of the divorce evil and its influence on young children." The subject for the morning sermon is "Earnest Beseeching and a Sure Reply."

"LOVE LEADS TO LIGHT"

Dr. Frank Dyer and Dr. Charles F. Aked, pastors of the Wilshire Boulevard Congregational Church, will exchange pulpits tomorrow morning. Dr. Dyer preaching at the Forum Theater and Dr. Aked at the Ambassador Hotel Theater. Dr. Dyer will preach on "A Great Adventure," a sermon dealing with man's desire to explore the unknown. Dr. Aked's subject is "Through Love to Light—the Story of a Woman's Heart." The service at the Ambassador at 5 p.m. will be in charge of Dr. Aked.

"THE LAST MAN"

Rev. Bob Shuler, pastor of the Trinity Methodist Church, announced yesterday that in his sermon tomorrow evening he will "discuss his attitude to Jews, Catholics, Christian Scientists and 'Mcphersonism.'" The subject for the morning discourse is "The Lost Man."

"THE VIRGIN BIRTH"

Rev. Robert A. Hadden, D.D., will be the preacher tomorrow morning at the Church of the Open Door, his subject being, "Why I Believe that Jesus Christ was the Virgin-born Son of God and not the Human-born Son of Joseph." The evening address will be by Dr. Charles A. Blanchard of Wheaton College.

ST. THOMAS CHURCH

Dr. Arthur H. Wurtelle, rector of St. Thomas Church, 7501 Hollywood Boulevard, announced yesterday that Lenten services, beginning on the 25th inst., will be conducted daily at that church at 4:30 p.m. A unique Lenten calendar, bearing texts contributed by members of the congregation, has been printed and distributed among the members of the church. Tomorrow morning Dr. Wurtelle will preach on "The Religion of George Washington."

ST. PAUL'S CATHEDRAL

"The Unpaid Debt of the United States to George Washington," is the subject of a sermon to be preached at St. Paul's Cathedral tomorrow morning by Dr. William MacCormack, dean of the cathedral. In the evening the speaker will be Bishop James E. Freeman of Washington, D. C. Next Tuesday evening the cathedral choir will give its annual concert. The public is invited.

PATRIOTIC PROGRAM

A Washington's Birthday patriotic service, with the Hollenbeck Masonic Chanters putting on a program of special selections, will feature the worship hour at the Immanuel Presbyterian Church tomorrow evening. Following the concert Dr. Herbert Booth Smith will preach on "America's Place in the Plan of God." Rev. G. G. Dewey will recite Brininstool's "Flag of the U.S.A.," and the children will give a program of songs and recitations. In the morning Dr. Smith will discuss the question, "What's the Matter With the Church?"

CHURCH NOTES

Dr. A. J. Ramaer will be the preacher at the Central Baptist Church tomorrow morning and evening, his subjects for the two sermons being, respectively, "Christ at Home in the Heart" and "Heavenly Mast on Earth."

Dr. M. H. Fagan will preach at the Wilshire Boulevard Christian Church tomorrow evening on "The Burden Bearers," the topic for evening being, "The Cross a Type of Christ." During the week of the 22nd inst. the church will conduct a campaign to raise $20,000, its quota of the $150,000 to be raised by the building of the new California Christian home at Pasadena.

"Preparation for Lent" is the subject of a sermon to be preached by Dr. W. Bell tomorrow morning at the St. Mark's Lutheran Church. The topic for evening is "The Selected Stone."

Dr. E. E. Nelson will conduct services tomorrow morning and evening at the South Hollywood Presbyterian Church.

Gospel Hall, 1225 West Jefferson street, Christians gathered unto the name of the Lord Jesus Christ. Breaking of bread, 11 a.m.; preaching in the evening.

Swedish Baptist Church, Rev. Carl Antenson, pastor. Services will be conducted in the morning and evening. Sermons in English are preached the second and last Sunday evenings of each month.

Hollywood Christian Church, Rev. W. F. Richardson, pastor. Morning topic, "What the Gospel Is to Me After Preaching Fifty-two Years." A school of missions will be conducted in the evening at 7:30 p.m. Calvary Evangelical Lutheran Church, Rev. William Hohberger, pastor. Services will be conducted at 11 a.m. and in the evening. Mr. Ho-

(Continued on Page 18, Column 7)

THIRD PRESBYTERIAN CHURCH

East Adams Street west of San Pedro Street. Herbert Herschel Fisher, Minister.

9:30—Bible School. Departmental and Graded (competent teachers for all ages.)

11 A.M.—"Knowledge is Power" (2nd Timothy 1:12.)

7:30 P.M.—"Standardized Athletics" (1st Corin. 9:26.)

CENTRAL CHURCH OF CHRIST

Gamut Club Auditorium, 1944 South Hope Street. Samuel E. Witty, Minister.

EVANGELIST S. H. HALL OF NASHVILLE, TENNESSEE, will preach at 11 a.m., 7:30 and 7 p.m.

NEW CIVILIZATION CHURCH (Higher Psychology and Mysticism)

JULIA SETON, M.D. Speaker—Every Sunday, 8 P.M.—Biltmore Hotel, Los Angeles. Public Invited.

Soloist—Beatrice Hunting Cavanah; Tenor—Howard Edgard Cavanah; Adelaide Brewer—Pianiste. Illuminati School, 833 Hewitt Place, Venice, Calif. Classes daily—Special course in FASTING for health and unfoldment. Write for program.

UNITED BRETHREN CHURCHES

First—653 W. 17th, near Figueroa. Second—Santa Barbara and Adair Sts. Palms—Clinton and Tabor Sts., Palms.

Services: Sunday-school, 9:30 a.m. Worship, 11:00 a.m. and 7:30 p.m. C. E. Interm. Sen. and Alumni, 6:30. Mid-week Services, Wednesday evening, 7:30.

ST. THOMAS EPISCOPAL CHURCH, HOLLYWOOD

7301 Hollywood Blvd., Corner Gardner Street. REV. A. H. WURTELE, Rector.

Holy Communion with Devotion ..... 7:30 A.M.
Church School, Confirmation Class ..... 9:45 A.M.
Morning Prayer, Sermon by Rector ..... 11:00 A.M.

LENTEN week-day services with Boy Choir—4:30 P.M.

ST. ATHANASIUS EPISCOPAL CHURCH

Echo Park Ave., Opposite Echo Park.

Holy Communion, 8:00 A.M. Church School, 9:30 A.M. Bishop Johnson will preach and administer rite of Confirmation at 11:00 A.M. Organ Recital, 7:30 P.M.

THE LITTLE FRIENDLY CHURCH

Morning: "THE MARKS OF A MAN."
Evening: "AN INTRODUCTION TO THE FOURTH GOSPEL."

FIRST FRIENDS CHURCH — DAVID E. HENLEY, Pastor, 925 West 3rd St.

Scientific and Artistic Living

SELF REALIZATION

8—FREE LECTURES—8

by

Wilson Fritch, Ph.D.

Philosopher, Poet, Orator,

Uniting Occident and Orient, America and India

A Notable Teaching on

MIND-ENERGY

How to develop and use all your faculties: Reason, Intuition, Will, Memory and Imagination for Personality, Character and Joy.

HEALING, PROSPERITY AND JOY

Symphony Hall, Music-Art Bldg.
232 So. Hill St., Beginning

Tomorrow, Feb. 22, 8 P.M.

Continuing Feb. 24 and 26, March 1, 3, 5, 7 and 8.

Dr. Fritch has taught and lectured from Boston to Salt Lake. ELBERT HUBBARD wrote Dr. Fritch as follows: "All of the lectures given at Roycroft yours have made the deepest and most lasting impression. You certainly have the ability to create an atmosphere to which few speakers in the U. S. have today."

YOU—The greatest thing in your life. Know and learn how to bring him to SUCCESS

Hear Albert Leon Van Horn

Author, Psychologist, Analyst

Graduate of the Merton Institute of Psychology and Vocational Counseling, of New York. Back from an extensive tour of Europe.

SEVEN FREE VIBRANT LECTURES ON AN ANALYSIS and Character Reading HEALTH, HAPPINESS and SUCCESS.

Sunday Night, 8 P.M., Feb. 22
Denishawn Hall, 932 South Grand Ave., between Ninth and Tenth.

Something new. Something different. Using Stereopticon. Read the Vanograms while you wait. Note the dates: Feb. 22, Tues., Feb. 24, Thurs., Feb. 26, Sat., Feb. 28, Sun., Sept. 1, March 3, Thurs., March 5. Admission Free. Bring All Your Friends.

OLIVET GOSPEL HALL

Santee and Washington.

Sunday Services: Sunday-school, 9:45 a.m.; Bible Class, 10 a.m.; Breaking of Bread, 11 a.m.

MR. T. BAIRD

Missionary to the Chinese for 14 Years. Served as Scripture Reader in the Boer War

Will give a Series of Addresses on PRAYER

Sunday Afternoon at 3:30—"What Prayer Is, What It Is Not, and How and Why Prayer Should Be Answered."

Sunday Evening at 7:30—"The Most Awful Prayer in All the Bible."

GOSPEL HALL — 1225 W. Jefferson

W. J. McCLURE will speak at 3 P.M. Subject: A GREAT NEED OF A MAN FOR GOD, AND HOW A MOTHER'S SON MET IT. A WORD FOR OUR TIMES.

Sunday-school at 9:45. Breaking of Bread at 11. Gospel Preaching at 7:45. Prayer Meeting Wednesday, 7:45. Bible Reading Friday, 7:45 p.m. All welcome.

New Hall, N. Avenue 54 and Burbank Street. (Take "W" car, line.) Sunday, 7:30 p.m. Nightly (except Saturday), 7:45. MR. W. LECTURING ON THE TYPES OF THE TABERNACLE. ABOUT 40 FEET OF OIL PAINTINGS. The best set on the subject in America. The truths brought out are exceedingly rich and precious, like ours, when the Deity of Christ, His vicarious death, His coming again, the inspiration of the Bible are being denied, these lectures will be helpful. Mr. Baddock gives a short gospel word each evening. Come.

United Lodge of Theosophists

FIFTH FLOOR METROPOLITAN BLDG. Fifth and Broadway Public Library Bldg.

SUNDAY, 8:00 P.M.

Sundays—Theosophy School for Children and Adults, 11 a.m.
Wednesdays—Study Classes at 7:45 and 7:45 p.m.
Friday—Questions and Answers
Reading Room, daily 9 a.m. to 5 p.m. Saturdays closes at noon.

"PSYCHIC PHENOMENA"

Theosophists, and others who are seeking a philosophy of life that really explains, are invited to attend any or all of the above meetings. No fees or collections. Free Lending Library.

International Bible Students' Association

"THE WORLD'S END"

How and When Does It Come

A Lecture by J. CULLEN WATT of Toronto, Canada

in TRINITY AUDITORIUM Sunday, 11 A.M.

SEATS FREE NO COLLECTION

I. B. S. A. ON THE AIR EVERY SUNDAY AT 7 P.M. KNX. GOOD MUSIC AND SHORT BIBLE TALK.

LEILA SIMON CASTLE

Church of Divine Power

(Advanced Thought)

The anchorage of your modern mind, not creed or dogma. Christ's simple truths made dynamic and powerful way.

MOROSCO THEATER

TOMORROW AT 11

"THE FLASH POINT OF FAITH"

New lecture course Feb. 24. Sunday-night Sacred Community singing at 7:30. Mrs. Bell soloist. Morris Stekoll, of the Philharmonic, violin soloist. EVERYBODY COME.

AMANDA CHAPEL

11:00 a.m.—Sermon by Rev. William C. Bell, Pastor.

"THE KEYSTONE OF AMERICAN LIBERTY"

Special music by the Salimar Quartet.

No community program next Friday evening.

Drive out Wilshire Blvd. or take P. E. Beverly-Seventh Line to Normandie.

ROBERTA WRIGHT BREWER of San Francisco

THE WOMAN WITH A MESSAGE

Will Speak at the

UPPER ROOM MISSION

420½ N. LOS ANGELES ST.

Subject Sunday, 3 P.M. Christ's Second Coming, not a Calamity but a Blessing for this poor old sin cursed war torn world. Meeting every night except Sun. afternoons at 5.

EVOLUTION DEBATE

AT BIBLE INSTITUTE AUDITORIUM

6TH AND HOPE STREETS

Monday, February 23rd, at 7:30 P.M.

Doors Open 7 P.M.

Dr. W. B. RILEY, Minneapolis — Opposing Evolution

DR. [illegible] — Defending Evolution

ADMISSION FREE. PUBLIC INVITED.

ST. PAUL'S CATHEDRAL

615 SOUTH FIGUEROA ST.

Services 7:45 a.m., 11 a.m., 4:00 p.m., 7:45 p.m. Church School 9:30 a.m.

11 A.M.—VERY REV. WILLIAM MacCORMACK, D.D.

Topic: "The Unpaid Debt of the United States to George Washington."

7:45 P.M.—RT. REV. JAMES E. FREEMAN, D.D.

Bishop of Washington, D. C.

Annual Choir Concert, Tuesday, Feb. 24, 8:15 p.m.

UNITY CENTER OF CHRISTIANITY

Sunday-school, 9:45. Address, 11:00, Ramona Hall, 605 S. Vermont Ave. Union, Sunday, 8:00; Monday, 8:00; Wednesday, 2:00, 7:30; Thursday, 8:00; First Friday, Good Words Club; 2nd and 4th Friday, Mothers' Club, 8:00. Literature for sale. Tel. HEmcon 1203.

SWAMI PARAMANANDA—ANANDA ASHRAM

North end Pennsylvania Av., La Crescenta. Phone Glendale 1282. Sunday, 3:30 P.M., Feb. 22nd: "SPIRITUAL REBIRTH." Autocars at Plaza, Av., La Crescenta, 1 to 3 P.M., Sunday. Public Cordially Invited.

Go To Church Sunday

Why You Should Go To Church

By Aimee Semple McPherson, Angelus Temple

Because life is fleeting, and Eternity is forever.
Because a man is profited naught, though he gain the whole world, and lose his own soul.
Because God, in His wisdom, set aside one day out of seven, wherein man should rest and should worship Him.
Because you will go to your work Monday morning stronger of body, of mind and of soul, keener, cleaner, your perceptions broadened, more sympathetic toward humanity, and more just in your balances because of this day of spiritual stock-taking.
Because the Church is the great leveler, where Peasant and President sit side by side, meditating upon the Sacred Word, and being instructed in the same code of ethics.
Because it is the solace of the soul, amid life's joys and sorrows. In it one is lifted from the humdrum and worry of business life, to heights of broader service and wider vision.
Because the Church is as necessary to the soul, as is the air we breathe to our mortal bodies, or the sunshine to the flowers.
Because true American principles and ideals are founded upon the Word of God; upon men of prayer; and Christian homes.

Beautiful Angelus Temple at Echo Park

Now in Third Year Continuous Revival

Aimee Semple McPherson Presents

CLARENCE B. EDDY—Dean of American Organists—Mon., Feb. 23, 8:00 P.M.

William Keeney Towner

First Baptist Church, San Jose, speaking at Angelus Temple every afternoon and evening, Feb. 24-27.

Services Tomorrow

9:15—Bible School.
10:30—"God's Nots."
2:30—"That Astonishing Gospel."
7:00—"The Lighthouse Foursquare."

At Sacramento

Mrs. McPherson speaking in Westminster Presbyterian Church Wednesday and Thursday, 2:30 and 7:30.

Home! Saturday, Feb. 28.

5300 Seats Free to "Whosoever Will"

"Kipling's 'Explorer' —His Message To Religion"

A thrilling tribute to adventure
Dr. Frank Dyer, 11 A.M.
The Forum Theater—Five at Noon.
1000 Free Seats—Julius K. Johnson at the Master Kimball.

Through Love to Light: The Story of a Woman's Heart"

Rev. Charles F. Aked, D.D., LL.D., 11 A.M.,
Ambassador Hotel Theater

"THE FOOL," *Channing Pollock's Drama*

Dr. Aked, Ambassador Theater, 5 P. M.

All these services begin on the minute.
We all our friends kindly be in their seats at the beginning.

9 A.M. Class Ambassador Theater, "Where Evolution and Religion Meet," Dr. Dyer.

...another marked a new advance in our services. The joy of growth is ... we all have room for 500 more persons at the Forum Theater—then ... will go to "No more room." We invite everybody to come now. While ... is worthy to be called the finest of its kind in the world. It ... Church organ ever made.
...to look for a day of inspiration at all ... and find a church with a triumphant ... Yours to explore. FRANK DYER.

The Wilshire Boulevard Congregational Church

...thousand people attend these services.

BOB SHULER BOTH HOURS

Trinity Methodist Church (Cor. 12th and Flower)

11 A.M. Subject: "THE LOST MAN."

7:00 P.M.—Guitar and Banjo Concert by Genuine Artists.

7:30 P.M. Sermon-Subject: "IN THE DUMPS."

PRELUDE—
A. The Pastor's Attitude to the Jews.
B. The Pastor's Attitude to the Catholics.
C. The Pastor's Attitude to the Christian Scientists.
D. The Pastor's Attitude to "McPhersonism."

The March Sunday Afternoon Addresses will not be delivered.

PATRIOTIC 11:00 A. M.

Come, see the man who Journeyed with Lincoln.

SPECIAL MUSIC

Solo, "The Old Flag Has Never Touched the Ground" — Murray Smith.

Sermon, "February."

Sunday-school 9:30 A.M.
League 6:30 P.M.

LADIES' NIGHT 7:30 P. M.

Excellent Musicale. Preliminary Speaker. Most prominent lady in town.

Sermon: The Minister.

WESTLAKE M. E. CHURCH

EIGHTH AND BURLINGTON

DR. GEORGE A. WARNER, Minister.

WILSHIRE METHODIST

Hobart and Second "S" Car to Hobart

BENJAMIN SHERWOOD HAYWOOD, D.D., Minister.

Great Home-coming Day and "Open House" celebrating the opening of the new Educational Building and Gymnasium of the Church. An entire day devoted to the interests of this new Community Center for Wilshire.
10:45—Sermon by Pastor, "THE UN-NAMED." "YOUTH AND HIS QUESTION."
"God's Voice Through Washington and Today's World."
Solo: Mr. McCormick. Other attractive music.
1:00—General Inspection of the New Building. Musical Program: Mrs. Leslie Baird, Contralto; Mr. Frank Geiger, Baritone; Mr. R. E. McConnell, Violinist. Organ and Orchestra of twenty pieces. Chorus Vested Choir.
7:30—DR. MERLE N. SMITH of First Methodist Church, Pasadena.
(NO EVENING SERVICES.)

THE FIRST METHODIST EPISCOPAL CHURCH

CORNER EIGHTH AND HOPE STS.

Elmer Ellsworth Helms, D.D., Pastor

ORGAN HALF HOUR, 10:30 AND 7:00. CHORUS 150.

9:30 A.M., Dr. Von KleinSmid to Men. Also General Sunday School.

11:00 A.M.—"THE CHILDREN'S PLACE IN AMERICA."

7:30 P.M.—"ITALY IN WORLD POLITICS."

BISHOP WILLIAM BURT, 27 YEARS RESIDENT IN ROME.

FIRST CONGREGATIONAL CHURCH

845 S. Hope St.

Rev. Carl S. Patton, D.D., Minister.

9:30 o'clock—Church School, Graded Departments.

11:00 o'clock—Dr. Patton's Sermon:

"THE BIRTHRIGHT"

Anthem by Chorus Choir—John Smallman, Conductor

Prelude—Mendelssohn's "Elijah"—"He, Watching Over Israel"—"Thanks Be to God."

7:30 o'clock—Vocal Quartet and Instrumental Trio.

The Picture—

"WOMEN WHO GIVE."

THE CITY PARISH METHODIST EPISCOPAL

G. BROMLEY OXNAM, Pastor. HARRY SHEPHERD, Associate.

Services at Grace Church, 700 North St. Louis Street—
11:00 a.m.—G. Bromley Oxnam: Subject, "Reaching One's Intellectual Majority."
7:30 p.m.—Rev. Harry Shepherd: Subject, "Temptation."
Sunday evening Mr. Oxnam will preach at the East 38th Street M. E. Church. Other Services of the City Parish will be held at Brooklyn Heights Church, Elysian Gardens Church, Spring[illegible] and East 38th Street Church.
Everybody Welcome to All Services.

UNIVERSITY METHODIST CHURCH

9:30 a.m., Sunday-school; Dean Montgo to Men; Prof. Baxter to College Men.
10:45 a.m., "Christianity and Patriotism." Soloist: Maude Miller Gallentine.
7:30 p.m.—"George Washington, the Christian." Chorus led by Prof. Waugh.

PLYMOUTH

Dr. Culbertson: "The Forgiveness of God"

OLIVET

Corner Washington and Magnolia. 11 A.M.

Dr. Hopkins: "A Typical American"

UNITED SERVICE AT OLIVET. "UNDISCOVERED HEROES." SERMON BY DR. CULBERTSON; PLYMOUTH CHOIR.

First Baptist Church

Rev. Rufus Rayner, Associate Minister. 9:30 a.m. Bible School.

1728 W. 6th Jno. A. Francis, D.D. Minister.

Alexander Stewart, Musical Director. 6:30 p.m. B. Y. P. U.

MRS. JEANETTE WALLACE EMRICH

Recently returned from Armenia and the Near East.

DR. ARTHUR W. RIDER

Reporting conditions in Baptist Missions in Japan based on Six Months' Tour of Japan.

Alexander Stewart, Musical Director.

Beulah Ellis, Soprano. J. Malcomson Huddy, Tenor.
Marguerite Johnson, Contralto. Edward H. Adolt, Bass.
Mary Lee Read, Organist.

HOLLYWOOD CONGREGATIONAL CHURCH

Hollywood Boulevard and Serrano Avenue.

JAMES HAMILTON LASH, D.D., Minister.

Morning Worship, 11 o'clock. Sermon—Dr. Lash:
"CHRISTIANITY HAS ADDED SOMETHING."
Evening Service, 7:30 o'clock. Sacred Concert:
THE WHITNEY BOYS' CHORUS.

LUTHERAN CHURCHES (Missouri Synod)

WALTHER LEAGUE RALLY SERVICE
SUNDAY, FEBRUARY 22—7 P.M.
TRINITY LUTHERAN CHURCH—18th and Cherry Sts
REV. A. H. WINEKEN of Long Beach speaking.

Lutheran Churches

TEMPLE BAPTIST, Fifth and Olive

11:00 A.M.—Dr. A. W. RIDER just home from trip around the world.
Subject: "The Trail of the World's Unrest"

Beautiful Baptismal Service by Dr. Brougher.

Alice Lohr, Soloist. Anthem by Big Vested Choir.

7:00 p.m.—Organ Recital and Chimes, Dr. Ray Hastings.
7:30 p.m.—UNIQUE SERVICE OF MANY FEATURES:
1. The Trophy Male Chorus of Twenty-five Voices.
2. Harold Procter, Tenor, and Male Quartet.
3. Short Talks: (1) James O'Bryan, Ex-University Bum. (2) John Carroll, Ex-I.W.W. Radical. (3) E. McCarron, Ex-student for Priesthood. (4) W. J. May, Ex-Yehlahe Infidel.
Sermon, Dr. Brougher: "Millionaire Bums, Educated Hobos and Social Parasites."
9:30 a.m.—Bible School. Special Men's Class, Music Hall, Biltmore Hotel. O. D. Conrey, a real Man's Man, is teacher. All men invited. Dorcas Class in Auditorium. Dr. B. S. Hudson, Teacher.
5:30 p.m.—Great School of Missions. Everybody invited.

First Baptist Church of Hollywood

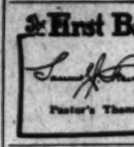

11:00 a.m. WHICH——?
"A Holiday Pastime or a Life Business," the Pastor's Message.
Chorus Choir and Mrs. Helen M. Lamphin, Soprano.
7:30 p.m. "A Four-fold Answer to a Life and Death Question" will be the Pastor's Theme. Male Quartette and T. W. Pearson, Bass Soloist.

Los Palmas & Selma

WILSHIRE BAPTIST CHURCH

BRUCE VINCENT BLACK, Preacher

Morning Theme—"A NATION AND IT'S PILLAR."
Evening Message—"THE BIBLE—THE MESSAGE OF THE AGES."
Crowded Sunday-school—Trained Teachers, Great Teaching.
Take car marked "S" to Beverly Blvd. One block East.
BEVERLY BLVD. AND OXFORD AVE.

SOUTH PARK BAPTIST CHURCH

Corner 51st St. and McKinley Ave. Take "P" or "W" Car.

REV. GORDON PALMER, Pastor.

11:00 a.m.—Subject: "LOST OPPORTUNITIES."
7:30 p.m.—Subject: "FAIR PLAY."

The Men's Brotherhood will meet at Immanuel Baptist, Tuesday, Feb. 24th, at 7 o'clock.

CHURCH OF THE NEW JERUSALEM—(Swedenborgian)

Westmoreland Avenue at Fifth St. Rev. John R. Hunter, Minister.
11:00 a.m.—Divine Worship: "THE MESSAGE OF HABAKKUK, THE PROPHET."
10:00 a.m.—Sunday-school.
Free lending library of Swedenborg's Works—open Wednesday, Friday and Sunday.

First United Presbyterian Church

9th at Figueroa

Dr. W. E. McCulloch, Pastor.
Rev. John M. Acheson, Assistant Pastor.
Rev. Herbert G. Tovey, Minister of Song.

11:00 A.M.
"The Basis of Prosperity."
Rev. John M. Acheson
7:30 P.M.
"George Washington, the Father of His Country."
Dr. W. E. McCulloch

Special Music at both services.

Soloists: Morning, Miss Dorothy Thwing, Soprano. Evening, Herbert G. Tovey, Baritone.

Immanuel Presbyterian Church

FIGUEROA AT TENTH

Ministers: Herbert Booth Smith, John A. Lonsdale, George G. Dewey

DR. SMITH WILL PREACH AT BOTH SERVICES

11 A.M.—"WHAT'S WRONG WITH THE CHURCH?"

(12:15 Special Congregational Meeting)

7:30 P.M.—"GOD AND AMERICA."

HOLLENBECK MASONIC CHANTERS RENDER GREAT MUSICAL PROGRAM

Salutes to National and Church Flags by Juniors.
Patriotic Program in memory of Washington's Birthday.

Wilshire Presbyterian Church

The Church with the Tower Clock

Third Street and Western Avenue.

Ministers: John Albert Eby and Arthur Edwin Wake.

11:00 A.M.

DR. JOHN ALBERT EBY Preaches

"WHAT JESUS IS TO ME"

Anthem, "Send Out Thy Light" (Gounod)—Chorus Choir.
Tenor Solo, "How Many Hired Servants" (Sullivan)—Leslie M. Baker.

7:30 P.M.

FOURTH GREAT MUSICAL SERVICE

CHORUS CHOIR, assisted by ALFONSO CORELLI, Violin, and ALPHA ALLEN CRENSHAW, Piano, of the Sutro-Seyler Studios. Soloists: Myrtle Davis Aber, Lora Mallo Baron, Leslie M. Baker and C. H. Seamans. William Ripley Dorr, Director and Organist.

AT 7:30 P.M. AN EVENING WITH

AMERICAN COMPOSERS OF SACRED MUSIC

Featuring music by Dudley Buck, Bartlett, Andrews, Candyn, Sankey, Deane, Nevin, Stebbins, Thompson and others. Both May Shaffner, noted Soprano, sings solo. Vested chorus in beautiful anthem with violin obbligato by Ruth List, solo part by Virgie Lee Mattoon. Prof. David L. Wright plays the great organ in recital fifteen minutes before both services.

Sermon by Rev. Paul C. Elliott: "Christian Leadership in the New America."

11 a.m.—"WHAT THINK YE OF CHRIST?"

DR. W. E. McCULLOCH of the First United Presbyterian

First Presbyterian

Figueroa at Twentieth St.

Ministers: Hugh K. Walker and Paul C. Elliott.

FIRST PRESBYTERIAN CHURCH OF HOLLYWOOD

"The Cathedral Church"

11:00 A.M. — "Traveling With the Wrong Crowd."

9:45 A.M. — Pastor's Radio Bible Class on "Book of Romans" broadcast.

7:00 P.M.—"Church History When God Writes It."

Hugo Kirchhofer, Song Leader.

Morning and Evening Services Broadcast over KNX. Stewart P. MacLennan, Minister.

THE IMMANUEL MALE QUARTET AND SAXOPHONE CLUB

Renders Special Musical Program Sunday, 7:30 P.M.

DR. G. A. BRIEGLEB

Speaks on the subject:

"WITH PURPLE SAGE RIDERS AT RENO—WHERE THE WEST STILL LIVES AND SAINTS GROW WEARY."

(Closing sermon in series suggested by recent tour.)

11:00 A.M.—"ERNEST BESEECHING AND A SURE REPLY."

Inspirational Music by Westlake's Unexcelled Quartet Choir.

WESTLAKE PRESBYTERIAN CHURCH

Grand View, South of Ninth St. (W. 9th St. Cars)

WEST ADAMS PRESBYTERIAN

West Adams Near Vermont Avenue

DR. WILLIAM H. FISHBURN, Minister.

A.M.—"Schools and Schoolmasters."
P.M.—"The Land of Beginning Again."

Church of the Open Door

(BIBLE INSTITUTE AUDITORIUM)

Sixth and Hope Streets—RADIO KJS

11 a.m.—"Why I Believe That Jesus Christ Was the Virgin Born Son of God, and Was Not the Human Born Son of Joseph."

REV. ROBERT A. HADDEN, D. D.

7:30 P.M.

DR. CHARLES A. BLANCHARD of Wheaton College

Chorus-Choir Organ Preludes
Special Soloists
Mr. Alfred A. Butler, Organist
Mr. J. B. Trowbridge, Director.

CHURCH OF CHRIST

MEETS IN RHODES' HALL, 8423 MONETA AVE.

Bible Study in Classes, 10 a.m. Preaching, 11 a.m. Preaching, 7:30 p.m.
W. F. Reedy, Minister. Motto: Where the Bible speaks, we speak; where the Bible is silent, we are silent.

Washington's Religion

Established Christianity Praises the Man and Pussyfoots on His Religion.

Service 10:50 A.M. E. Burdette Backus, Minister.

OPEN FORUM 7:45 P.M.

Buron Fitts Speaks on "Citizenship."

FIRST UNITARIAN CHURCH

Unitarianism Resulted from the Liberal Thought that Wrote and Upheld the Declaration of Independence.

925 South Flower Street

CHRISTIAN SCIENCE

The following Christian Science Churches of Los Angeles are all incorporated branches of The Mother Church, The First Church of Christ, Scientist, in Boston, Massachusetts, and hold services as follows:

First Church—1248 S. Alvarado St., Sunday, 11 a.m.; 8 p.m.; Wednesday, 8 p.m.
Second Church—W. Adams St. at Hoover, Sun., 11 a.m.; 8 p.m.; Wed., 8 p.m.
Third Church—1124 S. Hope St., Sunday, 11 a.m., 8 p.m.; Wednesday, 8 p.m.
Fourth Church—5206 Pasadena Ave., Sun., 11 a.m.; Wed., 8 p.m.
Fifth Church—7107 Hollywood Blvd., Sun., 11 a.m.; 8 p.m.; Wednesday, 8 p.m.
Sixth Church—4107 Monets Ave., Sun., 11 a.m.; 8 p.m.; Wednesday, 8 p.m.
Seventh Church, San Pedro—315 7th St., Sun., 11 a.m.; 8 p.m.; Wednesday, 8 p.m.
Eighth Church, Gardena—645 W. 161st, Sunday, 11 a.m.; Wednesday, 8 p.m.
Ninth Church—433 So. Normandie Ave., Sunday, 11 a.m.; 8 p.m.; Wed., 8 p.m.
Tenth Church—4396 W. 48th St., Sunday, 11 a.m., 8 p.m.; Wednesday, 8 p.m.
Eleventh Church—2136 E. First St., Sunday, 11 a.m.; Wednesday, 8 p.m.
Twelfth Church, Van Nuys—636 Sylvan St., Sunday, 11 a.m.; Wednesday, 8 p.m.
Thirteenth Church—1710 Edgemont St., Sun., 11 a.m.; 8 p.m.; Wed., 8 p.m.
Fourteenth Church, Culver City—7346 Watseka Ave., Sun., 11 a.m.; Wed., 8 p.m.
Fifteenth Church—1800 E. Gramercy Place, Sun., 11 a.m.; Wed., 8 p.m.
Sixteenth Church, Eagle Rock—Woman's Clubhouse, Sun., 11 a.m.; Wed., 8 p.m.
Seventeenth Church—1469 Santa Monica Blvd., Sun., 11 a.m.; Wed., 8 p.m.
Eighteenth Church—4543 So. Western Ave., Sun., 11 a.m.; Wed., 8 p.m.

DOWNTOWN READING ROOMS
Room 702, 324 S. Spring Room 313, 710 W. 7th Room 213, 617 W. 7th

FREE LECTURE ON CHRISTIAN SCIENCE

Members of the Board of Lectureship of The Mother Church, The First Church of Christ, Scientist, in Boston, Mass., will lecture as follows: Mr. Frank Bell, C.S.B., of Philadelphia, Pa., Sunday, February 22, in Sixth Church, at 8 p.m.; Monday, February 23, in Thirteenth Church at 8 p.m.; Judge Samuel W. Greene, C.S.B., of Louisville, Ky., Thursday, February 26, under auspices of Sixteenth Church, in Woman's Clubhouse at Eagle Rock, at 8 p.m.

NO TICKETS ARE REQUIRED.

Wilshire Boulevard Christian Church

M. HOWARD FAGAN, Pastor.

Wilshire and Normandie. Take "R" Car

9:30 A.M. Bible School. G. A. Chapman, Superintendent

11:00—"THE BURDEN-BEARERS"

7:30—"MOSES, A TYPE OF CHRIST"

6:30 p.m., C.E.—F. V. Roberts, Director Young People's Activities.

Special Musical Numbers—Both Services

The Church Where You Are a Stranger But Once

BROADWAY CHRISTIAN CHURCH

Opposite Court House WALTER SCOTT BUCHANAN, Pastor.

A. M.—"THE CHURCH AND ITS MISSION."
P. M.—"WHAT IS REAL CONVERSION?"

MILTON I. HOPKINS, Director of Religious Education. ALMA K. ROSS, Director of Music.

"THE CHURCH WITH A MESSAGE"

"TWENTY YEARS EXPERIENCES IN JAPAN"

will be the subject for the lecture at the

FIGUEROA BOULEVARD CHRISTIAN CHURCH

Corner 57th Street and Figueroa Blvd.
Services begin at 7:15.

MR. THOS. L. JOHNSON, noted colored baritone, will sing.

REV. FRED E. HAGIN, the Minister, speaks out of his missionary experience in Tokyo, 1900-1923.

Everybody is cordially invited.

HOLLYWOOD CHRISTIAN CHURCH

1711 Morgan Place at Hollywood Blvd. W. F. RICHARDSON, Pastor.

32nd Anniversary of Pastor's Ministry.

Morning—"WHAT THE GOSPEL IS TO ME AFTER PREACHING IT 32 YEARS."
Evening—School of Missions, 7 to 8 p.m.

MAGNOLIA AVE. CHRISTIAN CHURCH

Twenty-fifth and Magnolia. C. C. SINCLAIR, Minister.

A.M.—"THE MASTER'S METHOD." P.M.—"A MAN."

Bible School at 9:45. Brotherhood Class in Bungalow.
Take West Adams or University Car.

FIRST CHRISTIAN CHURCH—Hope St. at 11th

Pastor—EDGAR F. DAUGHERTY—Preacher
Morning Sermon—"THE GRACE OF UNDERSTANDING."
Evening Address—"THE POISE OF AMERICAN CHARACTER."

St. John's Episcopal Church

CORNER FIGUEROA AND WEST ADAMS STREET

REV. GEORGE DAVIDSON, D.D., Rector.

Morning Sermon by the RT. REV. JAMES E. FREEMAN, D.D., of Washington, D. C.
Evening Sermon by the RECTOR, DR. DAVIDSON.

SERVICES
7:30 a.m.—Holy Communion.
11:00 a.m.—Morning Service.
4:00 p.m.—Confirmation Instruction.
7:30 p.m.—Evening Service.
9:30 a.m.—Sunday-school and Bible Classes.

Lenten Week Day Services: Ash Wednesday, 7:00 and 10:00 a.m. and 7:30 p.m. Thursday, 10:00 a.m.; Friday, 4:00 p.m.

"M" or "J" car to Adams street, walk west to Figueroa. Or "C" car to Chester Place (23rd and Estrella,) walk through Chester Place, then east to Figueroa.

EVERYBODY WELCOME. NO RENTED PEWS.

ST. MATTHIAS

(EPISCOPAL)

W. Washington and Normandie Aves
REV. IRVING SPENCER
REV. JAMES M. NIBLO
REV. WALTER G. MOFFAT
REV. ELTON HOYT

Services, 7:30, 9:30, 11 a.m., 7:30 p.m.

High Mass at 11 A. M.

Schubert's Mass in G
HOLIDAY SERVICE
MONDAY, AT 11 A.M.
2d Mass by Franz Schubert.
(Under auspices of Catholic Club)
Ash Wednesday, 6:30, 7, 9:30, 10, 4:30, 8.
Friday, Stations of Cross, 8 p.m.

ST. JAMES' EPISCOPAL CHURCH

Wilshire at St. Andrew's Place. (Take "R" car or Western Ave. Bus)

The Rev. Roy G. Miller, S.T.B., Rector.

Holy Communion ..... 7:30 A.M.
Sunday School ..... 9:30 A.M.
Morning Prayer and Sermon ..... 11:00 A.M.

ASH WEDNESDAY SERVICES:
Early Communion at 7:30 and 10 A.M.

CENTRAL BAPTIST CHURCH

ALVARADO AND PICO STREETS

SUNDAY, FEBRUARY 22, 1925.

9:30 A.M.—AN UP-TO-DATE SUNDAY SCHOOL.

11:00 A.M.—Sermon by Dr. A. J. Ramsay. Subject: "Christ at Home in the Heart."

6:30 p.m.—School of Missions in Three Departments: "China's Challenge to Christianity." Teachers, Mrs. Chas. F. Winslipler, Mr. and Mrs. Arthur Drew.
7:45 p.m.—Sermon by Dr. A. J. Ramsay. Subject: "Heavenly Rest on Earth."
Hear this able preacher at both services. Attractive music by the choirs.
Prof. Ralph Laughlin, Director. Mrs. Ralph Laughlin, Organist.

EPISCOPAL CHURCHES

Services Directed: 7:30, 9:30 and 11 a.m.; 7:30 p.m.
Holy Communion and Sermon: 7:30, 9:30, 11 a.m.; 7:30 p.m.
Sermons: 7:30 p.m.
Holy Communion: 7:30 and 11 a.m.; Church School, 9:45 a.m.

Christadelphian Ecclesia of Los Angeles

FREE BIBLE LECTURE

"The Signs of the Nearness of Christ's Return and the End of the World."

SUNDAY EVENING, FEBRUARY 22, 1925.

Hall, Forester's Building, Tenth and Olive

ALL WELCOME. NO COLLECTION.

BIBLE LECTURE EVERY SUNDAY, 7:30 P.M.
CHRISTADELPHIAN ECCLESIA, Music Hall, 232 S. Hill St.
"WE KNOW THAT CHRIST WILL SOON RETURN."
NO COLLECTION.

PUBLISHERS:
THE TIMES-MIRROR COMPANY
OFFICERS:
HARRY CHANDLER, Pres. and Gen. Mgr.
MARIAN OTIS CHANDLER, Vice-Pres. and Secy.
FRANK K. PFAFFINGER, Treasurer.
HARRY E. ANDREWS, Assistant General Manager and Managing Editor
DIRECTORS
Harry Chandler, Marian Otis Chandler, Frank K. Pfaffinger, Mabel Otis Booth, Harry E. Andrews

Los Angeles Times
EVERY MORNING IN THE YEAR
DAILY FOUNDED DEC. 4, 1881—44TH YEAR

Average Circulation for every day of December, 1924.....142,309
Average Circulation for Sunday only, December, 1924.....186,559

OFFICES
New Times Building, First and Broadway.
Branch Office, No. 1, 601 South Spring Street.
Washington Bureau, 524 Hibbs Building.
Chicago Office, 360 North Michigan Avenue.
New York Office, 285 Fifth Avenue.
San Francisco Office, 742 Market Street.
Paris Office, 136 Rue Saint Honore.
In addition to the above offices, The Times is on file and may be found by European travelers at the following places:
420 Rue St. Honore, Paris.
116 Fleet St., E. C. 4, London.
Hotel Excelsior, Rome.

LOS ANGELES (Loce Ahng-hayl-ais)

MEMBER OF THE ASSOCIATED PRESS
The Associated Press is exclusively entitled to the use for republication of all news credited to it or not otherwise credited in this paper and also published here within.

The Times aims at all times to be accurate in every published statement of fact. Readers who discover any important inaccuracy of statement will confer a favor by calling attention of the Editorial Department to the error.

EASY TO TAKE

A prominent health official says that soap and water are the best of disinfectants. There is at least no harm in trying them.

MANHATTAN FOGS

New York is becoming thickly invested with fogs and visitors from Boston are accusing the Gothamites of importing their climats from London.

IN HOBOHEMIA

The average man who classifies himself as a social "Bohemian" indicates by his manners and sentiments that he properly should be called a "bohunk."

A LIFE SENTENCE

Anyhow, Trotsky is going to be a mighty busy man for the rest of his days. He is reported to have begun a literary work entitled "My Mistakes."

QUITE ENOUGH

Special taxes on bobbed heads are proposed in Bath, Eng. What with tonic, massage, waving and all that the barbers are assessing here "all that the traffic will bear."

DARE HER

An 83-year-old lady recently celebrated her diamond wedding anniversary by riding an old-fashioned tricycle. How about going further and riding the equally old-fashioned high-wheeled bicycle?

WHEN NATURE SHIMMIES

Over in Wales, where a moving mountain is wrecking conduits, twisting railroads and upsetting houses, all people with faith strong enough to move mountains doubtless are keeping mighty quiet to avoid being mobbed.

VERY MUCH AT SEA

Henry Ford is accumulating a fleet and is transporting his metal bugs to foreign lands in ships of his own. It is too bad that the auto cannot be built like a submarine so that it might journey to France on its own power. But Ford has acquired several government ships and by this time is flying a flag of his own in the merchant marine. His peace-ship venture seems to have whetted his appetite for oceanic exploits. He may yet be painted in the trappings of an admiral.

THE CAMERA EYE

In some of the unmapped sections of Canada the government is combining the camera and the airplane instead of using surveyors. The birdmen fly over the ground as closely as possible and the lens does the rest. The developed films give a better idea of the territory than could be learned from surveyors' reports, and by combining the negatives it is possible to make reasonably accurate maps. The camera can be profitably used for something besides taking stills of movie queens.

LADIES IN CONGRESS

Mrs. Florence Kahn has been duly elected to Congress in the Fourth California District to fill the vacancy caused by the death of her distinguished husband. She is qualified to carry on and is amply familiar with Washington ways and departmental practice. She will not, however, fall heir to Congressman Kahn's committeeships and rating. She merely qualifies as a new member, but her training and experience should give her better capacity for serving the district than if a stranger had been elected.

THE NAUGHTY PLAY

No less than thirteen of the plays now running in New York are under police observation because of complaints of their daring immodesty or bald morals. The movies are shining and immaculate when measured against the speakies. Plays that are distorted in their morals are doubtlessly making money. This, however, is because they also contain dramatic situations or sparkling lines. A genuinely clean play that had its moments of actual drama and abounded in clever lines could run in New York for years. People do not go to the metropolitan theaters for decayed matter, but in spite of it.

GERMAN PROPERTY

Senator Borah has caused a mild sensation by his demand that the United States return forthwith all property German-owned which was taken over by the alien property custodian. The United States, as he says, did not confiscate this property, it took it into custody with avowed intent to return it when the war was over. The property has not been returned. Also Germany has not paid what it owes to the United States. There is a relation between what the United States holds belonging to Germany and its citizens and what Germany owes the United States. Senator Borah has another friend in Europe whose case he frequently pleads. He wants the United States to recognize Russia.

The Senator is an able and forceful man, who never agreed with anyone long. He is often exasperating and never consistent. But his excitements pale after awhile and his inconsistencies become almost amusing.

THROUGH NIPPON GLASSES

Yusuke Tsurumi asks the question, "Is it to be war between Japan and America or is it to be peace?" But he avoids an exact and categorical answer. He asks for a better understanding and places the issue squarely; since the Mediterranean era and the Atlantic era have passed we face the Pacific era.

In molding that Pacific era the two leading powers will, through the destinies of nations, be the United States and the Empire of Japan. Thought in Japan has for a long time been undergoing a liberalizing process. American help so freely offered after the Tokio earthquake left an indelible mark on a people that are still permeated with the old virtues of primitive people.

The war, no doubt, raised Japan into the position of a first-class nation and her participation in the Versailles Council added prestige to her claims to sit in all the international councils. It is also quite apparent that Japan holds the key of influence over the countless millions of Asiatic populations. It may even be presumed that its government is capable to rally the Asiatic forces to its way of thinking on imperialistic lines. But imperialism is a policy of the past, so far as white nations are concerned.

America, although desirous of Asiatic friendship, is not thinking of facing Japan or Asia as an exclusive market; nor as a field of predominant interests, social, economic, political or otherwise. Europe is still in the ring; nor do leading European nations show any signs of abandoning their ambitions to participate in world power. The Pacific era presupposes a blending of racial characteristics which America is not yet prepared to accept. The sudden advance of Japan from conservatism toward liberalism, Socialism and syndicalism rather militates against camaraderie with America than in its favor.

The United States is essentially a conservative nation. The last Presidential election demonstrated a manifest tendency in that direction. The wild vagaries, indulged in by European nations, found no perceptible echo in this country. Their exclusion was part of the motive which led to the immigration law. Japanese inclinations toward radical reform would, therefore, not evoke a sympathetic hearing. If Mr. Tsurumi considers Japanese leaning toward Communistic principles as part of his country's Americanization it is not a flattering reflection on this country nor on his own perception of it.

The author continues to dwell on the forces which lead to closer approachment and pays tribute to America's sympathy expressed during Japan's misery of the earthquake. It was then that Japan felt the quickening of the international bonds which make all the world akin. Internally it appears that Japan sustained a psychological shock equal to the physical upheaval of the earthquake in its attitude toward emancipation in the manhood suffrage bill. The author is not certain whether it will end in victory for Socialism or liberalism. Naturally the United States will prefer to watch the outcome of the evolution.

The "gentlemen's agreement" and the Johnson Act have aroused Japanese sentiment considerably. It appears that Japan had held the "gentlemen's agreement" up to the public to hide a sense of inequality of the Japanese with Bohemians, Rumanians and Lithuanians. But the Exclusion Act tore the veil from the political face of the administration. Their self-respect, their "amour propre" was hurt. They fell back on the ancient traditions that the Orient belongs to the Orient. They were after all Asiatics.

Japan is a common-sense people who believe in the ancient motto, "Spot at 80 per cent." In other words, moderation in all things. Hence the leading minds in Japan are determined to keep peace with America, their greatest neighbor.

SAN BERNARDINO'S TRIUMPH

San Bernardino has opened its fifteenth annual orange show under peculiarly favorable auspices. The year 1925 is a red-letter year in the history of California's world-famous exhibition of its banner fruit industry. For the first time San Bernardino presents its marvelous spectacle of what the citrus grove has done for the Southwest in its own permanent exposition auditorium.

Gone are the tents of former years. In their place has sprung up a magnificent structure 600 feet long, which, on the opening night, was a veritable royal palace filled with light, color and music, where the practical and instructive joined hands with the poetic and ornamental to make a perfect picture of California's horticultural triumphs.

From its inception as a glorified country fair the San Bernardino Orange Show has developed into a State and national exposition in the comparatively short period of fifteen years. Today its fame attracts visitors from all over the United States and from many foreign countries. This season it confidently expects to entertain 300,000 guests. No one who was present at the opening ceremonies, honored with the presence of the Governor of the State, doubts but every guest will depart with enthusiastic impressions of the entertainment provided.

California spirit was never better exemplified than in the energy and determination shown by the promoters of this citrus festival in the Gateway City of the Land of Fruit and Flowers. Not only is the present exhibition a monument to the faith and wisdom of the builders of this new empire on the shores of the Pacific. When the Santa Monica Band started the leading strains of its own composition, "The Orange Show March," proof was also given that the people of this commonwealth are everlastingly wedded to the principle of industrial freedom.

An old tradition prevails that the San Bernardino Orange Show is a signal for gathering clouds and a copious downfall of refreshing rain. If this be so, all citizens of Southern California will rejoice at the favorable omen attending the opening of its fifteenth anniversary. For hardly had the Governor pressed the button to throw a big illumination over the vast auditorium before the proverbial clouds obeyed the summons and the life-giving moisture began to drip on the leaves of the surrounding orange groves. In former years this would have implied wet canvas and a diminished attendance, a decided impediment to the success of the exhibition. This year it is but a further inducement to thousands to flock to the great auditorium and to come in out of the rain.

The Times congratulates San Bernardino and its progressive citizens on the splendid success of its opening night and trusts that the orange show will close with the same evidence of satisfaction to both the entertainers and the entertained.

"WHERE HATE DIES AWAY"

"I was born in Alsace. My father was a German and my mother was a Frenchwoman; but I am a citizen of a country where hate dies away."

A young Alsatian who had become an American citizen spoke the words. And David Starr Jordan quoted them as he received the peace prize recently at the University of Southern California.

Has anything finer been said of our country in recent years? Could anything finer be spoken? America, the land "where hate dies away!"

America does not hold fire. She has had a foreign border without a fort or a battleship for 100 years. Our Canadian line is largely a parallel of latitude. It requires a surveyor with theodolite to find it. The remainder of it is traced in water. It is a great thing for the sins of others to be writ in water—their good deeds in memorial marble or enduring bronze.

When Lee presented his sword in surrender to Grant at Appomattox Grant refused to humiliate him by accepting it. When the question of horses came up Lincoln said, "Let them keep them; they will need them in their fall plowing." In the naval battle of Santiago in the Spanish-American War Admiral Schley said, "Don't cheer, boys; the poor devils are dying." Forgiveness furnishes the greatest words in a history rich in patriotic utterances.

The fuse that exploded into the big war was laid away back in 1870 by Germany. If another war do not come France will have to forgive. And sometimes it seems harder for the victor to forgive than for the vanquished.

Germany will have to forgive! England will have to forgive!

Having discovered that much of the hate engendered in the big war was largely propaganda, it will be a little more difficult for the military martinets to excite another generation to jab dummies with fiendishness in preparation for butchery.

The big policemen of the world may have to use their clubs many times in the future; but a policeman ought not to see red. If he use his gun it will be in pity, not hatred. For we are in America, the land where "hate dies away!"

CLEANSING POLITICS

Politics is an ancient and honorable profession. It has come to be a word with an unpopular meaning, due to those who abuse it, not to those who recognize it as the legitimate function of practical statesmanship. President Coolidge is a politician in the highest sense of the term.

To gain this almost unprecedented indorsement of the American voter Mr. Coolidge offered nothing more than a clear definition of the policies in government to which he has pledged himself. There is no confusion in the Calvin Coolidge equation. Political hypnosis has played no part in his political success which is made, therefore, of easy and simple analysis. Voters like things that Calvin Coolidge stands for.

And the one great, dominating, central, compelling and convincing patriotic issue to which Mr. Coolidge devoted his administration, his campaign for the Presidency, his every public utterance on pertinent subjects, his message to Congress and every commitment of policy or politics or public economy which he has made has been the constantly repeated, increasingly popular and unchanging issue of lightening the American people's taxation burdens.

Economy in public business and reduction of taxes have been his shibboleth—and the American people have gratefully and confidently made it theirs, under his leadership. Considered in its political aspect alone, the results of Mr. Coolidge's taxation policies have been illuminating. The great mission of good government and taxation relief which he is accomplishing on a national scale has properly gained him his firm place in the regard of American people.

Economy in public business and rational, proper taxation have become the national creed. It is far more than merely a Republican party commitment. It is a commitment of the people. To the Republican party at Mr. Coolidge's invitation we have intrusted this imperatively demanded program of tax retrenchment.

MAY PRAYER BE ANSWERED

The chaplain of the Massachusetts Senate recently offered an unusual prayer, in which he quoted the words of God, said at the foundation of the world, "Let there be light," and he declared that demand is repeated each day of human duty. He prayed that the newspapers may shine with a judicious enlightenment and be very helpful through a sincere purpose in distinguishing right from wrong.

Many newspaper men have said the same prayer for themselves, at times when it seemed almost impossible to distinguish the truth. The journalistic profession is not a mere money-making one. Nine out of ten men or women associated with the newspaper game have a keen feeling of responsibility for their share in forming public opinion, a duty for which some day they must all give account.

Possible Truth of a Fable

The Food Research Bureau of Leland Stanford University announces that the moon has agricultural possibilities. So there may be something in the nursery tales of the jumping cow and the green cheese after all.—[Philadelphia Ledger.

Some Scrap

[Copyright, 1925, by Public Ledger Company.]

Just About It
By James J. Montague

ROUGHER THAN FICTION

Were I to meet George Washington,
And he should say to me:
"That face you've got is not so hot—
You're no great sight to see;
You should have had a shave last night,
Your beard is much too rank."
I'd think that he was just a bit
Too frank.

Were Washington to visit me,
And, sitting down to dine,
Should say: "Old kid, wherever did
You get this awful wine?
This turkey's proof against the knife;
It simply can't be chewed."
I'd think that he was just a mite
Le rude.

If good old George should read my verse,
And say: "My boy, I vow
That though this doggerel might be worse
I cannot quite see how;
There's no good rhyme in all the lot—
They're silly and inane,"
I'd think that he had been somewhat
Too plain.

I think, when he arose to go,
And I bade him good-by,
I'd say to him: "Although I know
You cannot tell a lie,
Hereafter people I shall seek,
Whose speech is soft and sooth,
If now and then they do not speak
The truth."

(Copyright, 1925, by the Bell Syndicate, Inc.)

MOTTO FOR THE DANGEROUS AGE

We used to hold that man an ass
Who recklessly blew out the gas,
For several persons every year
Did so—and were no longer here.
We daily urged: "Don't blow the gas out
For if you do you'll surely pass out."

Those words became a nation's cry.
In every village hostlery
They were the motto on the wall,
The motto savingest of all.
Few folk there were of any class
But knew them: "Don't blow out the gas."

That warning one no longer hears.
It passed with simpler, safer years.
But in this Dangerous Age 'twere wise
If we'd revive it—and revise—
And paint it large, so all who pass
Must read it: "Don't step on the gas!"

LEE SHIPPEY.

Sweet Innocent

Newedd: What's wrong with the pie crust? It doesn't half cover the pie.

Mrs. Newedd: Why, dearest, I asked your mother how to make them to suit you and she said to make the crust very short.—[Boston Transcript.

LETTERS TO The Times

Hand-Me-Down Morality

LOS ANGELES, Feb. 18.—[To the Editor of The Times:] Editorial, "The Unpardonable Vice," relating specifically to [illegible] is a most scathing arraignment of one of the fundamental [illegible] modern degeneracy. That editorial is a classic; I would put it in the hands of every student. It would do more good than [illegible] and 10,000,000 laws.

This is a "get-rich-quick" age. Speed it up is our national slogan. Prodigal sons are demanding their portion now, that they may eat, drink and be merry, regardless of tomorrow. This feverish haste applies to the mental and moral as well as to the material life. Drop a few dollars in the slot and become a full-fledged doctor—repeat the process and become a duly accredited lawyer.

The insistent demand today is not only for a short cut to the cash box, but also to the character bureau. We now demand a hand-me-down, ready-made character. Our ancestors were stupidly simple when they taught the old-fashioned doctrine, as expressed by Froude, "You cannot dream yourself into a character. You must hammer and forge yourself one."

Popular demand for a quickly made-over character has furnished fertile soil for the quack reformer with his cheap nostrums and cure-all panacea. He tells us that all that is necessary is to slough off the bark and give the worm-eaten old log a liberal coat of whitewash.

Reformation that does not reach the roots of depraved desires is a damnable delusion. The reformer for hire who dodges this basic fact is guilty of pernicious charlatanism and ought to be arrested for obtaining money under false pretenses.

A man must attack his vicious tendencies with an ax of deathless purpose. All the lotions and soothing syrups of hypocritical reformers are of no more vital value than rotten rags in curing a cancer.

J. T. MINEHART.

Favors Gas Tax

UPLAND, Feb. 16.—[To the Editor of The Times:] I'm sorry to see the attitude of the Southern California Auto Club and so many others in regard to the gasoline tax opposing it and favoring a bond issue to raise more road money.

The tax rates, especially on farm lands, are getting beyond the danger line. Think of a tax rate of over $6.90 on the $100, over $35 per acre. It seems that the users of the roads should pay for them and their upkeep.

In regard to Southern California not getting her share of the road money, it looks to me as though Los Angeles was getting the most of the benefit, as all the roads lead to Los Angeles and practically all outside travel is headed for there.

If we must have more improved roads, raise the gas-tax rate.

J. M. THORNILEY.

California Sells

LOS ANGELES, Feb. 14.—[To the Editor of The Times:] Your thoughtful reminder to writers in The Times of recent date should be clipped and studied by anyone who thinks he must go afar for material—mental or scenic.

May I add that in my own experience I have found the pot of gold, not at the end of the rainbow, but right here on our own Camino Real. For years I had longed to go abroad, to study the bells of the world. But in the bells of our twenty-one missions, unnoticed for, lo, these many years by other lovers of California's history, I found romance, pathos, humor and tragedy such as no other bells, anywhere, could furnish. History, fiction, poetry—all these are right here; and whoever had essayed to picture in words which will make our "scenery" stand out, individual, cameo-carved, will find he does not have to journey to Land's End or Samarkand to make his mark in literature.

ALICE HARRIMAN.

A Diagonal Botch?

LOS ANGELES, Feb. 16.—[To the Editor of The Times:] As a subscriber I am opposed to the opening of a new street from Washington and Hoover to Fourteenth and Figueroa for the following reasons: It is a diagonal botch cut through twelve city blocks, spoiling many pieces of property and creating many additional dangerous crossings.

It will "dump" traffic at already congested districts.

A far better solution would be widening either Seventeenth or Eighteenth streets now open and parallel to Washington.

C. H. THORPE.

MIGHT HAVE BEEN WORSE

It was toward the end of a theatrical performance when one man turned to another and said in a harsh, grating voice: "Look here, you have sat on my silk hat. It is ruined."

The other looked at the silk hat. It was, indeed, a wreck. "I am sorry," he said. "This is too bad, but," he added, "it might have been worse."

"How might it have been worse?" exclaimed the first man angrily.

"I might have sat on my own hat," came the unfeeling reply.—[Yorkshire Post.

COUNTS THE SILVER

The Sewing Circle was meeting at Mrs. Smythe's and one of the dear ladies saw little Ethyl Smythe sitting in a corner looking hopelessly wobegona.

"What's the matter, dearie?" she asked.

"I'm missing the nicest movie this afternoon because I must stay home and help mother," replied the child.

"You should be glad to help your dear mother," cooed the visitor. "And what can a little girl like you do?"

"Oh, I just watch—and then I count the silver after the company's all got through and gone home."—[Country Gentleman.

The big problem in many a woman's life is getting a No. 3 shoe on a No. 4 foot.

PEN POINTS

Our theory is that [illegible] turned back to get her [illegible]

Still a man could obey [illegible] laws and yet be a [illegible]

An educated man is [illegible] realizes how much he [illegible] know.

Funny people! Afraid [illegible] but willing to take a [illegible] hooch.

A Yankee is a man who [illegible] he could go to California [illegible] real estate.

You can't tell what [illegible] belongs to by the [illegible] when he gets drunk.

After all, there wasn't [illegible] Adam to praise [illegible] in reality.

Nurmi is better in [illegible] any good American can [illegible] running up expenses.

Still it is probable that [illegible] in the world is wholly [illegible] except a tape worm.

Description: "He attracted much attention as a soloist in a hick town."

Fundamentally man is a [illegible] portable stomach supporting [illegible] fallibility complex.

The old-timers had a [illegible] breakfast room, also, but [illegible] called a kitchen.

Man's inhumanity to man [illegible] countless thousands wonder [illegible] label is genuine.

You can judge a [illegible] the sum of money it costs [illegible] a murderer.

"Women are losing their [illegible] says a critic. Our sympathies [illegible] er; we, too, are growing old.

And yet if beards were [illegible] some men wouldn't have [illegible] to be proud of.

The number of [illegible] somewhat on a town's [illegible] tion of the word "front."

Correct this sentence: "[illegible] no style," said she, "this is [illegible] hat yet and I'm going to [illegible]

Some of us believe only [illegible] hear, some twice as much.

If you are poor and [illegible] you know they are things.

Marriage was instituted [illegible] a man something to [illegible] thing on.

The company may be all [illegible] the radio, but the radio [illegible] the company.

There are lots of men who [illegible] tues are never suspected [illegible] read their obituaries.

Public life is full of [illegible] Many a big man comes out [illegible] little end of the horn.

There is no distinct [illegible] like the sound of a lot of [illegible] all singing their own [illegible]

The skull of the missing [illegible] been found. It should be [illegible] in a museum marked "[illegible] hibit Number 1."

RIPPLING RHYMES

MANY CARS

A million cars are going [illegible] million cars are at least [illegible] seven million cars. [illegible] a northern country [illegible] neath the sun, because [illegible] the countless children [illegible] wend, and nearly all [illegible] cars will safely reach [illegible] boy's end. For nearly all [illegible] who drive are sane and [illegible] judgment steer; they [illegible] themselves alive that [illegible] upon a ghastly blur. [illegible] er eat three meals a day [illegible] at eve their grandchildren [illegible] ter up the right of way [illegible] gied flesh and [illegible] now and then a [illegible] his bus with [illegible] when he's strewn all the [illegible] his head pushed through the [illegible] ing wheel, the [illegible] will exclaim: "[illegible] must soon forever [illegible] stop this deadly game [illegible] motorists in peril. [illegible] climb the hills, a [illegible] to the sea; one [illegible] lions kills a [illegible] The wonder is [illegible] taunting death [illegible] imparting neither [illegible] and boasting [illegible] quest. The [illegible] was in answer [illegible] jays who in [illegible] gage, go scathless [illegible] ed ways and live [illegible] old age.

ENSHIP IS ESSON TOPIC

d Duties Outlined id Contestants

ge of Constitution d Fundamental

Education Declared e of Patriotism

A lesson in the Con- dicted from Dr. Gettell's tution of the United (Ginn & Co.) for the aid ks in the National Orato- ical deals with American s this lesson Dr. Get- on the rights and duties and also stresses the im- of such knowledge of this fundamental law as the designed to promote.

SHIP. American citi- may be acquired by birth naturalization. Citizens of United States have the same s and immunities in all The national Congress the methods by which citizenship may be ac-

S OF CITIZENS. Citi- carries with it certain and privileges, and implies ble obligations. Citizens to the rights of protection, home and abroad. They the rights guaranteed Bill of Rights in the Federal and in the constitu- State in which they live, comply with the require- given by State law, they the privilege of voting, and performing jury they also enjoy the bene- the services performed for the government.

67 CITIZENS. The n citizens have been stated author as follows: "To country's history and to sheet it; to understand his ment and to honor it; the laws and obey them; spirit of all duly consti- ority; to be loyal in ac- and thought; to look privilege of suffrage as a ing and to use it as be- foreign prerogative; to portions of the common ability; to serve pub- at personal sacrifice and it as a public trust; to do if need be in the na- — these are the first which a free govern- rests upon its citizens." liable to military serv- to pay taxes.

ON AND CITIZEN- Another recent writer the importance of as a basis of good citi- says: "As knowledge power is vanity, so is ac- knowledge folly. The about good intentions truth that should not by those well-mean- who carry out their but in ignorance. En- a powerful social force need; but if coupled , or narrowness, or may yet, as has so the case, menace both order, and produce re- are dangerous to the of the State." A and a patriotic are the twin founda- good citizenship. Govern- human product and is no worse than the men who are responsible

RWEGIAN BLE SETS YDE RIGHT

ge from Ship Owner m His Commission le Sale of Vessel

from Norway confirming of G. M. Bryde, presi- the Pacific Navigation to sell the motorship ney in Norwegian rested yesterday in fully ion and two other men ge of suspicion of grand

ge, with W. T. Maxey, a ttorney, and James A. , chief of George M. Otis, Consul here for Nor- arrested on the 16th ffers J. L. Blake and E. after the officers had a $5000 check in part the purchase of the officers contended the authorized to act in

R. F. Bailey, acting for produced a contract for the ship the following with credentials for and the three men were The District Attorney's a northern country to learn a complaint. and was clean and genu- Mr. Bryde yesterday. morning I received a the ship owner's agent Norway, confirming The ship is still for for delivery. The as- there was any rum- in connection with the ship is false."

O'S DOGS GONE

ecutor's Investigator Can Find His Pet

estigator J. R. Po- has tracked down many the City Prosecutor's lost his dog and can- terviewed the investi- Poindexter, "Brownie," a Spaniel, disappeared Fourteenth and Hope last Tuesday. ed offering a liberal re- return of the miss- for information lead- discovery. The ago had of "Brown- ter. It was in answer ad that Brownie was [illegible] his absence, the in- promised [illegible] has not been heard

ERS TO Times

...e-Down Morality

...[To the Editor of The Times:] ...Voice," relating specifically to hypocrisy ...t of one of the fundamental causes of ...orial is a classic; I would put it in the ...ld do more good than 1,000,000 sermons.

PEN POINTS

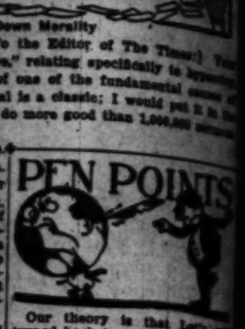

Our theory is that Lot's wife turned back to get her hatpin.

Still a man could obey all of the laws and yet be a darned nuisance.

An educated man is one who realizes how much he doesn't know.

Funny people! Afraid of cyanide but willing to take a chance on hooch.

A Yankee is a man who when he could go to California and get real estate.

You can't tell what church a man belongs to by the hymn he sings when he gets drunk.

After all, there wasn't much for Adam to praise except his originality.

Nurmi is better in his way than any good American can beat by running up expenses.

Still it is probable that no man in the world is wholly selfish except a tape worm.

Description: "He attracted much attention as a walking stick in a hick town."

Fundamentally man is just a portable stomach supporting an infallibility complex.

The old-timers had a room for breakfast room, also, but it was called a kitchen.

Man's inhumanity to man and countless thousands wonder if the label is genuine.

You can judge a civilization by the sum of money it costs to hire a murderer.

"Women are losing their charm," says a critic. Our sympathy, sister; we, too, are growing old.

And yet if beards were not taboo some men wouldn't have anything to be proud of.

The number of arrests depends somewhat on a town's interpretation of the word "drunk."

Correct this sentence: "Style is no style," said she, "this is a hat yet and I'm going to wear it."

Some of us believe only half we hear, some twice as much.

If you are poor and have friends you know they are friends.

Marriage was instituted to give a man something to blame something on.

The company may be all right but the radio is not the company.

There are lots of men whose virtues are never suspected till we read their obituaries.

Public life is full of tight places. Many a big man comes out at the little end of the horn.

There is no discord in the world like the sound of a lot of people all singing their own praises.

The skull of the missing link has been found. It should be preserved in a museum marked "Soviet Exhibit Number 1."

RIPPLING RHYMES

MANY CARS

A million cars are going west; seven million cars at least are a northern-southern quest. ...neath the sun, beneath the ... the countless choc-chocs wend, and nearly all these ... cars will safely reach their ...ney's end. For nearly all the ... who drive are sane and with ... judgment steer; they'd rather ... themselves alive than wreck ... upon a ghastly bier. They'd ... at eve their gramophone that ... ter up the right of way with ... gled flesh and damaged bone. ... now and then a giddy ass ... his bus with frenzied ... when he's strewn all o'er the ... his head pushed through the ... ing wheel, the shocked ... will exclaim: "More drastic ... must soon prevail! We'll have ... stop this deadly game and ... motorists in jail!" A million ... climb the hills, a million ... to the sea; one car of all the ... lions kills a citizen or maybe ... The wonder is so many cars ... jaunting south and east and ... imparting neither wounds ... and boosting not the ... quest. The wonder is ... jays who in the ... gage, go scooting down the ... ed ways and live to reach a ... old age.

WALT MASON.

EVIDENCE GONE IN WILSON CASE

Alexandria Registration Sheets Disappear

Auditor Unable to Verify Bandit's Testimony

Legislators Say Elerick Was in Capital

Original registration sheets on which guests of the Alexandria signed their names between January 21 and July 21, 1921, mysteriously disappeared some time that year, Wilford Bates, assistant auditor of the hotel, testified yesterday in the mail robbery case on trial before Federal Judge James.

Bates was placed on the witness stand by the government to testify in corroboration of Herbert Wilson, life-term prisoner from San Quentin, who previously had said that Jack Elerick was a guest at the Alexandria about the time of the theft of $500,000 from a mail truck at First and Alameda streets on March 3, 1921.

According to Wilson, the defendant, Elerick, and he conferred frequently in February and March concerning the contemplated robbery, while Joe Bertsche and Frank Wilson, a brother of Herbert Wilson, also on trial, assisted Herbert Wilson in robbing the truck. Herbert Wilson testified that Elerick not only helped plan the robbery, but that he assisted in disposing of stolen securities.

RECORD CARDS ASKED

The witness, Bates, testified original registration sheets of the Alexandria dated prior to January 21, 1921, and after July 21, 1921, were available, but that the ones used during the period testified to by Herbert Wilson could not be found. He said that in 1921 Elerick, and later a postoffice inspector, had inquired about the sheets which he supposed then were with other registration sheets in the possession of the record clerk or stored in an unlocked room of the hotel.

Arrival and departure cards identified by Bates showed Elerick had departed from the hotel on February 21, 1921, and had returned on May 10. A registration sheet was produced showing the name of "J. B. Hartley," registered at the hotel in February, 1921. That name, according to Herbert Cox, was one used by Bertsche. Counsel for Elerick requested Bates to ascertain, if possible, by means of guest account cards, whether Elerick was a guest at the hotel between February 22 and May 10, 1921, and to report when court convenes next Tuesday.

Members and attaches of the California Legislature testified early in the day on behalf of Elerick. They were placed on the witness stand for the purpose of showing Elerick was in Sacramento continuously as a lobbyist against the King tax bill during the latter part of February and early in March, 1921. The evidence was in refutation of the testimony of Herbert Wilson that he and Elerick frequently conferred in Los Angeles between February 15, 1921, and March 3, 1921, when the mail robbery occurred.

IN SENATE CHAMBER

Direct examination of the witnesses, who were permitted by agreement to testify at this time in order that they might return to Sacramento, went to show chiefly that Elerick was in the Senate chamber at Sacramento when the King tax bill was defeated early in the morning of March 3. Cross-examination of the witnesses was directed to showing that their recollection of date had recently been refreshed in talks with Elerick and his counsel and to bring out assertions that Elerick had not told the witnesses that he was charged with implication in the March 3 robbery.

Attorney Clarence W. Morris of San Francisco, a member of the Legislature in 1921, said he met Elerick at the office or the home of Senator Charles W. Lyon in Los Angeles on February 21, 1921. Senator Lyon is associated with Byron C. Hanna as counsel for Elerick. Morris said he drove to Sacramento in Elerick's automobile and that a few days later he met Elerick in the Land Hotel at Sacramento. He said he did not know what Elerick's business was in Sacramento, but he did recall that Elerick was present when the King tax bill was defeated on March 3.

TALKED WITH ELERICK

James O. Bishop, insurance man of San Francisco, who was Senator from San Diego in 1921, testified he was a close friend of Elerick and that he saw Elerick in the Land Hotel on February 23 or 24, 1921. He recalled particularly that he talked with Elerick on March 3, when the King bill was defeated. He said he met Elerick frequently during the 1921 session of the Legislature.

E. K. Yonkin, Deputy United States Marshal and former Senator, testified he remembered seeing Elerick at Sacramento in March, 1921, because they were "pinched for speeding" while on the way to a circus.

President Frank Newbert of the State Game and Fish Commission said he was introduced to Elerick in 1921 at Sacramento by Senator Lyon. He said a set of golf clubs purchased at a sporting-goods house with which he was connected was delivered to Elerick on March 11.

Harry Caro, book-keeper to the sergeant-at-arms of the Assembly, and Miss Carrie Garrison, 160 North Hill street, file clerk for the Senate, also testified to seeing Elerick at Sacramento in March, 1921. Miss Garrison said she remembered seeing him every day during the legislative session.

MORE MAY TAKE TRIP

Six Reservations Are Available For Mexican Tour

Through a late change in the program of the Los Angeles Chamber of Commerce excursion to Mexico City, six reservations for the trip remain untaken, according to an announcement by Charles P. Hayes, manager of the excursion department of the chamber.

The combined business and sociability tour will start for Arizona and Mexico next Tuesday at 8 p.m. and will return to Los Angeles Saturday, March 14, at 10 a.m.

The schedule of the excursion has been arranged to permit the party to spend more time at the prominent points of interest.

Washington's Birthday Favors at Half

ALL made of decorative paper — caps, shields, horns, seals, hatchets, flags, candy boxes and other things to make the occasion attractive.

(Main Floor—Coulter's)

Store Open All Day Saturday

Coulter Dry Goods Co.

FOUNDED IN 1878

Seventh Street at Olive

McCall Patterns—Pictorial Review Patterns

Our Branch Store

Located at 215 S. Broadway, sells all advertised merchandise, wherever carried in stock, at the same price as at our main store.

Would You Know What Is Newest In Spring Apparel?

SMART women are earnestly seeking glimpses of Spring's best wearables. What do the crowns of the smartest hats do this Spring? How does the little frock of cloth come by its wealth of chic? Which is the Spring wrap's favorite turn and just what is this "ensemble" Paris has been promising? It is a long tale of plaits, godets and tucks and things; buttons, lace and soft colorings; but you may learn it all in an afternoon's visit here.

Ensembles Again

This is not the Ensemble's debut season, but it bids to be its most successful. For where is the woman not intrigued by the very accommodating wrap and frock costume? Twills and printed silks keep smart costume company this Spring.

New Notes in Coats

Two fashion facts for your Wrap shopping tour! Double-breasted Coats nipped in at the waist and developed in **kasha** or softly colored tweed are fashion-important. And Coats that wear fur near their hems alone, are quite as right.

(The garments illustrated are sketched from our own stocks.)

(Third Floor—Coulter's)

A Chanel Model is among the New Sweaters

AN interesting development in these graceful and indispensable garments.

New golf and coat sweaters and long or short-sleeved slipons are particularly attractive new-comers, in combinations of Spring colors.

Their modest prices are not the least interesting features of these sweaters!

Novelty Jewelry $1.95

FASHION'S newest whim—the three-row rhinestone bracelets in assorted colors; or three-strand composition pearl festons, with stone-set clasps; 60 inches long, the pearls in colors or white; woven bracelets and large pearl choker beads; choice $1.95

(Main Floor—Coulter's)

Broadcloth Overblouses $2.95 and $4.95

THESE feature new smart tailoring; one good model shows the Peter Pan collar and tie, with piping of either black, red or blue; and tiny pin tucks, at $4.95; other very novel English broadcloth overblouses are $2.95

(Third Floor—Coulter's)

Every Fur in Stock Shows a Great Reduction! Some as Low as Half Price

EVENTUALLY you intend to buy a fur neckpiece, jacquette or wrap—why not right now, when prices lean so advantageously your way, and when a payment of one-fourth will hold any selection until June 1st, if you do not want it sooner? Furs ARE going higher—our assurance of that fact!

Jacquettes

In Coney, Sealine, Caracul, silver Muskrat, natural Muskrat ..... $47.50 to $125

Of Russian Caracul, Cocoa Squirrel, Cocoa Ermine, Beige Ermine and Hudson Seal (dyed muskrat) ..... $155 to $525

Long Coats and Wraps

A few capes and capestoles, all Reduced Now

One-Animal Chokers ..... $5 to $20.00

Fox Scarfs

In brown, Hudson blue, beige, peach, dyed blue, red $47.50

A few smaller foxes, very attractive, at $25.00

(Third Floor—Coulter's)

Other Fur Scarfs

Two-animal American mink, Two-animal natural Squirrel, Two-animal black Marten (skunk) } $27.50

Two-animal Stone Marten, Two-animal Jap. Marten, Two-animal natural Fitch } $39.75

Two-animal Hudson Bay Sable, Two-animal Baum Marten } $82.50

Misses' and Children's Taffeta Dresses at Special Prices

Girlish models of unusual grace and charm; trimmed with ribbon, embroidery and ruffles—just a few of each size; navy, Copen, tan and brown; in sizes to fit girls of 8 to 16 years.

The taffeta is of notably good quality.

$12.50 Dresses $10.00
$16.75 Dresses $12.50
$22.50 to $25.00 Dresses $15.00

(Third Floor—Coulter's)

Reducing Girdles and Brassieres; Also Sectional Elastic Girdles, at Half!

In this lot are a few of the well-known Miracle brand in large and extra large, and some CB solid rubber girdles. The brassieres are Miracle in sizes 36, 38 and 46; they are slightly soiled from handling, which accounts for the very sharp reduction.

The girdles consist of woven elastic and of brocades and coutils combined with elastic; many styles in the lot, but only a few of any one; in a good line of sizes.

Original prices were $3.50 to $35.

(Fourth Floor—Coulter's)

Women's Handkerchiefs in a Clearance at Half, Saturday

Regular dollar handkerchiefs, these; some all-white, with hand embroidery; others of colored linen with narrow black crochet edge; or colored novelty embroidered handkerchiefs; all of them the latest things in accessories of the sort. Specially priced Saturday at 50c

(Main Floor—Coulter's)

Women's Handbags of Silk, Special, $2.95

You can have two or three at this little price! Top or back strap; sports colors.

Also a full assortment of leather bags in gray, brown, tan and black, or combined colors, at this feature price Saturday.

(Main Floor—Coulter's)

For Saturday Only

1000 Yards of Colored Dress Linens 75c yd.

WHITE, too; and all colors are fast; creaseless, shrunk 36-inch dress linens; perfect goods, not mill ends or seconds; regularly $1 a yard.

No telephone or mail orders filled.

(Second Floor—Coulter's)

Houbigant's Toilet Waters—Floral Odors, $1.50

Jasmin, Chypre, Violet, Muguet, Vervine, Lilac and Rose; also

Houbigant's Dusting Powders—at the same price—Quelques Fleurs, Ideal, Quelques Violet, Mon Boudoir, Lilac and La France Rose.

Houbigant's Bath Salts—in Quelques Fleurs, Ideal, La France Rose, Fougere, Royale; choice $1.50

(Main Floor—Coulter's)

The New Rubinette Satin Slips Are Guaranteed for Laundering and Good Wear, $3.95 Each

Made of beautiful glimmering or lustrous shades—flesh, coral, Nile, maise, orchid. Their low price, together with their unusual wearing qualities and beauty, commend them to wise women.

Silk "Teddies," $3.95—a large new assortment, of exceptionally good quality—shown in plain crepe de chine or Radium and satin, or in a new striped silk—combined with dipped laces and Frenchy touches they are very effective, and specially featured at the price.

Philippine Gowns—sleeved or sleeveless; V-neck, square or round neck lines; plainly scalloped or embroidered; very recent arrivals $1.95

Philippine "Teddies"—in bodice style, plain scallop or embroidery finish; also $1.95

(Fourth Floor—Coulter's)

Women Will Want This Pretty Neckwear at $1.25

Because of the many new styles involved, and because of the low price!

Plenty of the popular tailored collar and cuff sets in white and colored embroidered effects; dainty lace sets, guimpes, panel collars and camisoles; neckwear ordinarily selling for much more.

And at 75c—new collar and cuff sets, vestees; tailored and lacy finish; of linen, pique, organdie, net, in different shapes to fit any dress or suit; all new.

(Main Floor—Coulter's)

Men's Unlined Silk Lounging Robes, Special $14.75

Made with silk cord trimming; some with Skinner satin collars and cuffs, with silk girdle; good colors; regularly $22.50 and $25.00.

Cotton Blanket Robes—for men, with shawl collar; some with rayon cord trimming; a real robe for beach or house wear; special $4.35

Manhattan Shirts—in new spring patterns, smarter than ever, and in new spring styles of making, here at ..... $2.50 to $7.50

(Main Floor—Coulter's)

Kimono Silks, Special, yd., $1.45

32 inches wide, in selected colors and patterns.

Black Venetian—54 inches wide, for covering card tables, etc.; yard $1.50

Black Venetian—36 inches wide, in a smooth finish and a good black; yard ..... 85c to $1.25

Novelty Satin de Chine—36 inches wide; yard $1.25

Novelty Semi-Silks—35 inches wide; new patterns and colors; yard $1.25

(Second Floor—Coulter's)

[Advertisement]

Breakfast
Stewed Figs and Cream
Broiled Ham Scrambled Eggs
Corn Bread
Coffee
Dinner
Avocado Cocktail
Smothered Chicken
Corn Fritters
Riced Potatoes
Green Peas
Romain Salad with Romain Dressing
Orange Sherbert
Sponge Cake
Coffee
Buffet Supper
Creamed Fresh Mushrooms on Toast
Cold Artichoke with Mayonnaise
Home-made Parker House Rolls
Fruit Gelatin
Tea

Every day one comes across women who have inherited money or have put aside a tidy sum by practising economy and want to make investments which will be sound and at the same time remunerative. This desire to receive a maximum return commensurate with absolute safety is admirable, indeed, and shows that the age of progress is upon us and that the gentler sex has awakened to its ability to manage its own affairs.

The next step is how to do it and what to buy. An excellent plan is to invest in a gilt-edge bond because by doing so you can never go wrong. For instance, Cary & Co. tell us that "Republic of France" bond which pays interest four times a year and whose normal value is $193 may be bought today for about $54 and they say that in, say, about a year's time it will have increased in value to about $100. You really make a double investment when you buy a concrete bond of this sort for you speculate with safety. In fact the people of the whole nation stand behind these bonds.

Now what you should do is to get in immediate touch with Cary & Co., whose address is 404 Lane Mortgage Bldg. 6th and Spring, phone number is TUcker 9534.

Milk desserts are always excellent, particularly for children who take a special dislike to drinking milk, as they so often do. Junket and gelatin creams are particularly suitable in that the milk is not scalded.

As each course of Herbert's complete luncheon is served your amazement grows and your appreciation likewise for Herbert's Grill, on Hill between 7th and 8th, is the Mecca of those discriminating souls who thoroughly enjoy good things to eat. A soup or salad may be chosen, then an entree to suit your mood, next a vegetable followed by a sweet, and tiffin is ended by anything you wish to drink. You will like to dine often at Herbert's, also will you find the location perfect for the theaters and shops.

The mother who has a baby to bathe every day will enjoy a rubber apron to wear during the process. It will prove a wonderful protection.

You know you think when you first come out to California to live that the same conditions exist here that exist "back home," especially as regards water. But what happened when you first washed the china! You found great difficulty in making a lather, didn't you? And you began to notice that the soap you were accustomed to in the East or West or South was not satisfactory out here. The L. A. Soap Company knew this years ago and worked out and perfected a preparation which resembles yellow grains of sugar and it's called by the royal name of White King Washing Machine Soap. You cannot appreciate how splendid it is for all cleaning purposes until you have tried it. In big boxes it's more economical so when you order it mention the large size.

Generally speaking, the child's dessert should be either fruity or milky in character and very lightly sweetened. Among fruity desserts one of the best is a hot compote.

"Think of the ease with which we keep house in California," sighed an adopted Native Daughter the other day, one whose active imagination is forever contrasting the felicities of the Golden Pacific Coast with the rigorous living of the frozen land of her birth. "Gas in place of coal for heating and cooking, fresh fruits and vegetables in place of those we had to spend weary weeks of every summer canning, and best of all the L. A. "Lily" brand of brick ice cream, which we call their Sunday Special. It's always available, always unvarying in quality and that quality you soon find out is the highest.

Ex-Cell-O Health Flour, the healthiest of bran flour, requires no introduction—as a matter of fact it would seem the whole town's talking about this meritorious bran flour, which makes the finest bread, waffles and hot cakes you could ask for and aside from pleasing the palate gives one a new lease on life. What every one is clamoring for though is where Ex-Cell-O Flour may be bought, so carefully take note of the following addresses. All the Forest Stove work branches which are at 2620-28 So. Vermont, 355 No. Western ave., 4060 Whittier Blvd., Boyle Heights, and 327 Pacific Blvd.

Remember, there is no bleach like sunshine. If you want to whiten clothes spread them out on the grass without wringing them. A few soakings and dryings will make the most obstinate article beautifully white.

You don't need an alarm clock to get your family down for breakfast. No, sir! All you have to do is use Maxwell House Coffee and the aroma when cooking will act like a fire siren. They won't be able to get to the table quick enough, just you wait and see! use a can today; it's "most powerfully" delicious and good to the last drop.

Dried fruits are usually dirty and should be rinsed with boiling water.

The news in last week's columns about the three-room "Bide-a-Wee" bungalow for $463 was joyfully received, judging from the inquiries made at the Woodhead Lumber Co., 914 So. Main (VAndike 2421.) "Woody," in selling a home with so many built-in features, which include all lumber, casement sash, doors and trim, screens, frames, plaster board and material for kitchen cupboard and dressing-room case—has done a big thing for those who yearn for their own little cottage. The features just mentioned are only part of the advantages this bungalow possesses. Best phone Mr. Conners at once, or better still, go in and hear all the good news.

Suppose you add a few drops of ammonia to the water in which the tea towels are rinsed.

What is it about spring and its approach which awakens a song in the heart—makes the spirits soar and finds us bubbling over with good spirits and the joy of living? It may be the scent of early blossoms, the fragrance of violets and lilacs and it could be our virile health brought about by the tactful pleading to drink more and more Arrowhead Mountain Water. It sure enough gives one vim, vigor and vitality plus, because it is so very pure and somehow as you empty one glassful after another you can actually picture the mountain spring high up in the San Bernardino range whence comes this Elixir of Life. Arrowhead Mountain Water is brought here to Los Angeles direct in huge glass lined tanks and bottled immediately in its natural state. Why, it only costs 50 cents for a demijohn of five gallons and a cooler and white enamel stand are given you to use free. HUmboldt 0300 you call when ordering. Wouldn't it be a good idea to phone now?

Pare apples with a silver knife to avoid discoloration. It will save you a lot of needless work.

Not an idle statement is the assertion that "Frozen Steam" actually cleans your refrigerator. This explanation will make it plain while an ocular demonstration achieved by using "Frozen Steam" for a month will remove any doubt which might linger in your mind. "Frozen Steam" produced by a process known only to the Merchants' Ice and Cold Storage Company lasts longer than common ice and after it melts the liquid therefrom absorbs impurities and carries them down the drain. "Frozen Steam" may be ordered by calling TRinity 1351.

Isn't this true: "We can do without being loved, but we cannot afford to live without loving."

And for breakfast there should be Glen Rosa Orange Marmalade which is not too sweet and not bitter, either, but "exactly right." It finishes the morning repast in so ideal a way that Dad feels he can do a million dollars' worth of business; mother tackles the housework with enthusiasm and the kiddies actually go cheerfully to school.

Spring planting necessitates your use of Winsel-Gibbs Blue Book for Gardening for 1926. Get it free at 311 South Main.

Take note of these advantages in using for your wall covering "Sanitas" and then if your mind, like Uncle Remus, "ain't made up," to get it at any cost (which in this case is the smallest) I am greatly mistaken. Just think, "Sanitas" is made on a foundation of woven cloth and it's finished in oil colors—the styles reproducing tapestry, grass cloth, various fabrics and imported wall paper. There are beautiful color combinations and the bedroom floral effects and stripes are simply irresistible! Nor does it fade or crack and when it soils you wash it off with a damp cloth. "Sanitas" will prove a revelation to you, honestly. Tell you what—suppose you go to the John Lucas Wall Paper and Paint Company, 950 South Main. See the patterns and decide for yourself how indispensable "Sanitas" has become.

Celery should lie in cold water for about an hour before serving, so it will be firm and crisp.

Here is wonderfully good news! You can actually buy real home-made rolls at the Wilshire Kommunity Kitchen, 232 S. Western ave. (560313.) Which melt in your mouth, they are so delicious.

Iron the round table cloth from the center to the edge and roll instead of folding.

Spanish dishes are a distinct novelty to many of our residents. They offer a welcome variety in selecting a different menu to our family, whose appetite at this time of the year is apt to lag. Travaglini's Roma Rotisserie, 1801 West Seventh street (53092) make perfectly delicious enchiladas, a famous Mexican viand. Travaglini's Rotisserie caters to the epicure who appreciates the best in home-cooked food.

I have found that if you rinse the lemon squeezer immediately it will save you much annoyance later on.

Washing dishes seems to be dreaded by all women. Did you know you could make it less irksome by using three tablespoonfuls of Bobrick's Cloudy Ammonia to a panful of hot water. You won't need so much soap then, for, you see, the ammonia dissolves the grease. Many imitations are on the market, but to avoid making the mistake of buying an inferior product always ask for Bobrick's.

Butter sliced cornbread, toast, and serve in sandwich form, with bacon as a filling.

Every repast served in Spanish-speaking countries has it "dulce" or sweet. It's considered but a fitting finale to a well-balanced meal—and so it is! What you should have on hand always, perhaps, in place of dessert is a jar filled with Arizona chocolates—so that when you crave candy—as you most always do—you may fittingly appease this taste by fresh chocolates made in Los Angeles by the Kahn-Beck Co. Children perfectly adore them, and as for Dad, watch him lean over and take a handful of these "Arizona" candies every chance he gets.

If your hands are sore and rough from housekeeping, try this method of making them soft and white: Wash hands in very hot water before retiring. Make a soapy lather from pure white soap and rub this lather into the hands along with a few drops of glycerine. Let the lather dry on the hands and in the morning wash off.

Do you feel as so many women do, that you want and need new curtains in your home but haven't confidence in your ability to make them correctly. Measurements must be accurate—figures must match—oh, there are many pitfalls in getting them to hang well, so why risk spoiling lovely material and ruining your disposition when Simank Brothers, 725-27 W. 9th, do such splendid work.

Salads and spring go hand in hand—the fever which comes on at this season of the year demands as a cure a dainty attractive palatable salad, made more desirable and appealing by the use of Castruccio Brothers' Virgin Olive Oil, which is imported, of course, and has that excellent, hard-to-describe flavor, which is, oh, so good! Old residents will use no other brand, and you will understand why after the first trial.

The cry of the day is for the unusual—this includes good food and an interesting atmosphere, both of which you get at Mora's Grill, 107 W. Market street, in what is known as the old part of Los Angeles. Perfectly delicious are the luncheons and dinners.

LETTER PLAN IS GIVEN IMPETUS

Twenty-eight Secretaries Pledge Support

Drive Will be Recommended to Organizations

Merchants, Manufacturers to be Asked to Aid

Secretaries of twenty-eight trade, mercantile and manufacturing groups, comprising the Associated Secretaries of Southern California, pledged themselves yesterday to support as individuals the Friendship Campaign of letter-writing and, in their official capacities, to report the movement favorably to their several boards of directors.

In value to the contest, the indorsement ranks with that given earlier by the Commercial Secretaries Association, which has resulted this past month in obtaining the active co-operation of virtually ever Chamber of Commerce in Southern California, backed by the support of every newspaper, irrespective of personal or political affiliations.

Discussion of the proposal put before the association was very brief, due to the thorough hearing it has received in recent weeks. The members were agreed in advance on the need of making friends for California, to refute the campaign of misrepresentation that has been carried on against the State by letter and in the newspapers of the Middle West and the East. Their only problem was how to bring the matter most effectively before the various bodies that compose their organization.

Several secretaries believed that the character of some publicity emanating from California provoked antagonism and tended to induce editors of newspapers in other States to welcome adverse news. In support of their belief they quoted recent magazine articles, trade journals, newspaper editorials and advertising departments of the transcontinental railways. It was suggested that the matter be further considered for presentation to responsible authorities.

Membership represented at the meeting and included in the pledge to help the contest includes the following:

Retail Drygoods Association, Southern California Association of Ice Industry, Los Angeles Ice Association, Business Men's Association, Master Printers' Association, Wholesale Metal Dealers' Club, Automotive Accessory Jobbers' Club, Retail Hardware Dealers' Association, Los Angeles Plumbing Supply Credit Association, Los Angeles Restaurant Association, Association of Automobile Finance Companies, Wholesale Paper Dealers' Association, Southern California Wholesale Grocers' Association, Roofing Contractors' Association of Los Angeles, Hardwood Flooring Association of Los Angeles, Music Trades Association of Southern California, Radio Trade Association of Southern California, Los Angeles Automobile Trade Association, Southern California Automobile Dealers' Association, Vernon and Southeastern Industries Association, Associated Apparel Manufacturers, Wholesale Dry Goods Association of Los Angeles, Southern California Wholesale Bakers' Association, Southern California Retail Bakers' Association, Southern California Macaroni Manufacturers' Association, American Society of Bakery Engineers, Franchise Motor Freight Association, Southern California Laundry Owners' Association, Photoengravers' Association, Better Business Bureau, Retail Furniture Association of California, United Commercial Travelers of America, Retail Meat Dealers' Association, Los Angeles and Southern California Retail Druggists' Association, California Window-shade and Linoleum Company, Furniture Manufacturers' Association, Metal Trades Manufacturers' Association, Southern California Milk Dealers' Association, Master Carpet Cleaners' and Contractors' Association.

JEWELER OBTAINS CUSTODY OF CHILD

ORIGINAL AGREEMENT WITH WIFE RATIFIED BY COURT

Litigation between Harry B. Crouch, Los Angeles jeweler, and his wife, Eileen Crouch, was finally terminated yesterday by the filing of an order in the Superior Court, signed by Judge Charles Burnell, setting aside his former order and directing that the custody of Nancy Ellen Crouch be given to her father. This was the original agreement between Crouch and his wife, prior to the divorce case in July, 1924. This contract was ratified by Judge Summerfield upon the trial of the case.

Following the trial, Mrs. Crouch became dissatisfied with the agreement and in October of last year filed a petition before presiding Judge Burnell, upon the hearing of which, an order was made by Judge Burnell directing that the custody of all the children be given to Mrs. Crouch. Crouch appealed from this order to the Supreme Court and, notwithstanding the property settlement made an attempt to obtain an order of the court, requiring Crouch to pay additional attorney's fees and costs, was made.

After a hearing in the Superior Court, the motion was denied and Crouch having perfected his appeal to the Superior Court, a settlement was finally made whereby Crouch was to have the custody of Nancy Ellen, as provided in the original agreement.

YOUTH, MISSING THREE DAYS, BELIVED HURT

Missing three days, Sidney B. Luce, Jr., of 216 West Fifty-second Place, is believed by his father to have suffered an accident while mountain climbing. Young Luce is 18 years of age, 5 feet 11 1-2 inches tall, weighs 145 pounds and has a pit on his left cheek. When he left home he had $45.

His father said his principal delight was hiking in the mountains and believed he had gone on a hiking trip and met with misfortune.

WAIVES HEARING

George R. Bentel Agrees to Return East to Face Trial

George R. Bentel, former owner of the Ascot Speedway, waived removal hearing before U. S. Commissioner Turney yesterday and consented to return voluntarily to New York for trial on a Federal indictment charging use of the mails in a scheme to defraud. He gave bond in the sum of $2000. Benjamin Leven, under indictment with Bentel, waived removal hearing two weeks ago.

The indictment grew out of the promotion of the Morosco Holding Company, now in the hands of a receiver. Bentel was vice-president of the company and Leven was organizer. Others indicted are George H. Pierce, George G. Hanson, Albert Dewlum, William C. Amos and George Derr.

Bentel said when arrested that he was not connected with the sale of stock in the company.

RULES AND PRIZES

IN "THE TIMES" FRIENDSHIP CONTEST

To encourage in every possible legitimate way the dissemination of the truth about Southern California as a means of combatting the false attacks on this section which have been widely circulated throughout America, the Los Angeles Times offers cash prizes as follows for the best letters setting forth the attractions of Southern California as a place to visit and to live:

For the best letter	$1000
For the next best letter	500
For the third best	250
For the fourth best	100
For the three next best $50 each or altogether	150
For the ten next best $25 each or altogether	250
For the twenty-five next best $10 each or altogether	250
For the fifty next best $5 each or altogether	250
For the 250 next best $1 each or altogether	250
Total, 349 prizes aggregating	$3000

JUNIOR DIVISION

For the best letter	$100
For the next best letter	50
For the third best	25
For the two next best $10 each or altogether	20
For the six next best $5 each or altogether	30
For the next twenty-five best, $1 each or altogether	25
Total, thirty-six prizes aggregating	250
Grand total both divisions, 378 prizes aggregating	$3250

Following are the rules. The Times reserving the right to make additions and changes if any be found necessary to promote the best interests of the contest and its purposes:

(1.) The duration of the contest shall be from January 25 until March 10 at 6 p.m. Letter copies submitted in competition must be sent to the Prize Letter Editor, Los Angeles Times, Los Angeles, Cal. They may be mailed or deposited in the Prize Letter Box, main lobby, Times Building. No letter shall be eligible for a prize unless it has been deposited in the Prize Letter Box or postmarked on or before the date and hour specified.

(2.) The purpose of all letters submitted in this contest shall be to make friends for California, through a truthful presentation of her attractions. Contestants may write whatever in their judgment is best calculated to inspire a desire to visit or live here. The effectiveness of the letter, as a convincing communication from one friend to another, will be the principal consideration. For this reason, no letter should contain any reference to this contest.

(3.) All letters must be copies of bona fide originals which have been mailed to actual persons or to newspapers at correct addresses outside the State of California. In other words, write your letter, mail it to some one you know or to your home-town paper and send a copy to the Prize Letter Editor of The Times, Los Angeles. The genuineness of letters will be subject to check.

(4.) Every letter must bear the name and address of the person or paper to whom the original has been mailed, and the name and address of the writer. Put these on the letter itself; not on a separate sheet. Write on one side of the paper only.

(5.) All contestants must be persons now living in Southern California, that is, in Los Angeles, Orange, San Diego, Imperial, Riverside, San Bernardino, Ventura, Santa Barbara, San Luis Obispo, Tulare, Kings, Inyo or Kern counties. Temporary residents are eligible. It is not necessary to be a subscriber to The Times.

(6.) Letters may be of any length up to 1000 words.

(7.) Any contestant may write and submit copies of any number of letters during the life of the contest, but each original must be sent to a different addressee.

(8.) No employee of The Times nor any member of his or her family shall be eligible to compete.

(9.) No manuscript can be returned.

JUNIOR DIVISION

(10.) Membership in the junior division of the contest shall be open to all letter-writers under 16 years of age.

(11.) Contestants entering the junior division shall be governed by the same rules formulated for the general contest.

(12.) Contestants entering the junior division shall be eligible both for the special prizes in that division and the larger prizes offered for the general contest. In addition to giving their names and addresses and the names and addresses of those to whom their letters have been mailed, junior contestants must state their correct age. Such statement will be subject to verification. All letters entered in this division must be so designated.

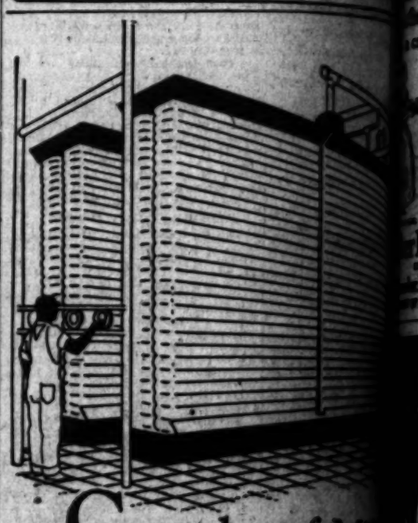

Cascades of Mi
as beautiful as those in Na
wonderlands are an impo
feature in the supplying of
Milk, *pure & fresh* for your t
After pasteurization, the te
ature of Burr's Milk is re
to normal as it flows over t
glass enclosed cascades. It is
carried through German
tubes to the filling room, w
sterilized bottles form the
link between the green mea
and the home.
Burr Creamery Corporation
801 East 8th St. Phone TRinity
Florence: 7534 Male Ave.
Glendale: 551 W. Park Ave.
Burr's Mi
"the Bear says B

"BROWN
COFF
JEWETT'S
with a
per pound
of the
package
the entire
JEWETT'S
coffee is a
at a
low price
The favorite of all thrifty housewives.

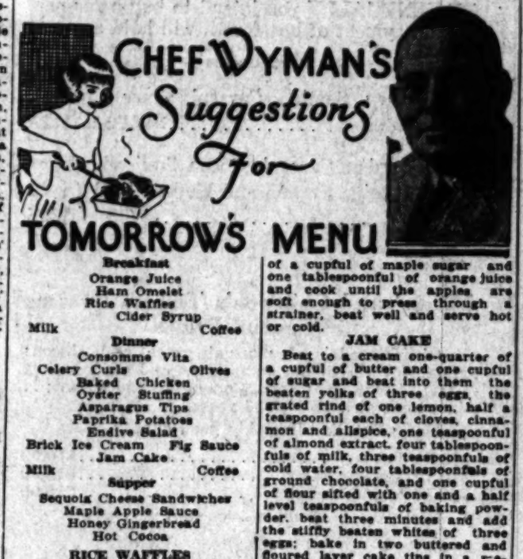

Breakfast
Orange Juice
Ham Omelet
Rice Waffles
Cider Syrup
Milk Coffee

Dinner
Consomme Vita
Celery Curls Olives
Baked Chicken
Oyster Stuffing
Asparagus Tips
Paprika Potatoes
Endive Salad
Brick Ice Cream Fig Sauce
Jam Cake
Milk Coffee

Supper
Sequoia Cheese Sandwiches
Maple Apple Sauce
Honey Gingerbread
Hot Cocoa

RICE WAFFLES

Cover three-quarters of a cupful of cooked rice with warm water and let stand fifteen minutes; add one and one-third cupfuls of sour milk and one and a quarter cupfuls of sifted flour sifted with half a teaspoonful of salt; beat well, and beat in one well-beaten egg and beat three minutes; just before baking beat in half a level teaspoonful of baking soda.

CONSOMME VITA

Boil half a cupful of wholewheat soup rings in boiling water, salted, until tender; drain and stir into seven cupfuls of hot consomme, season with salt and paprika and serve in hot cups.

OYSTER STUFFING

Mix one cupful of soft bread crumbs with one cupful of drained California oysters, two tablespoonfuls of melted butter, half a teaspoonful of black pepper, half a teaspoonful of salt, one tablespoonful of finely chopped parsley, and one tablespoonful of lemon juice.

FIG SAUCE

Place in a saucepan one cupful of water, half a cupful of sugar, one cupful of chopped dried figs, and the grated rind of half an orange, bring to a boil and simmer slowly for fifteen minutes. Cool and pour over slices of brick ice cream.

HOT CHEESE SANDWICHES

Beat half a cupful of butter to a cream and beat into it one and a half cupfuls of pimento cheese and half a teaspoonful of salt. Spread ten slices of white bread with the mixture, cover with ten slices of bread, press together and brown on both sides in hot butter. Cut in halves and serve on hot plates.

MAPLE APPLE SAUCE

Peel, core and slice twelve tart apples, place in a saucepan one cupful of water and cook until the apples are soft; add three-quarters of a cupful of maple sugar and one tablespoonful of orange juice and cook until the apples are soft enough to press through a strainer, beat well and serve hot or cold.

JAM CAKE

Beat to a cream one-quarter of a cupful of butter and one cupful of sugar and beat into them the beaten yolks of three eggs, the grated rind of one lemon, half a teaspoonful each of cloves, cinnamon and allspice, one teaspoonful of almond extract, four tablespoonfuls of milk, three teaspoonfuls of cold water, four tablespoonfuls of ground chocolate, and one cupful of flour sifted with one and a half level teaspoonfuls of baking powder, beat three minutes and add the stiffly beaten whites of three eggs; bake in two buttered and floured layer cake tins in a medium oven; cool, spread between the layers a good tart jam and cover the cake with chocolate icing.

[All rights to reproduce reserved by A. L. Wyman]

Brandstatter Tells Marital Woes to Court

While several hundred guests of Adolph "Eddie" Brandstatter, prominent restaurateur, were regaling themselves at luncheon in his four cafes yesterday, their host was before Judge Guarin in Superior Court, obtaining a divorce from Rose Brandstatter, whom he charged with desertion. The hearing was held during the noon recess.

Brandstatter testified that after they had lived together seven years his wife had gone east and refused to return. A witness in a deposition related that Mrs. Brandstatter had told him she was "through," and had no intention of coming back to her husband.

LOSES FAMILY OF NINE

D. E. Ball Asks Divorce on Abandonment Plea

D. E. Ball spent twenty-two years accumulating a little family. He eventually acquired eight children, only to lose all when his wife went away with another man, according to his testimony yesterday before Judge Gates, who awarded him a divorce from Pearl D. Ball.

"She took the children and went away with this other fellow," Ball related. "She is still living in Long Beach and has the children with her."

Opera and Arts Club Will Give Stage Program

A dinner, followed by a dramatic program, will be given by the Los Angeles Opera and Fine Arts Club at the Catholic Women's club house, Menlo and San Marino avenues, next Saturday evening, as the first public effort of the newly organized drama section of the club, which is featuring the work of Los Angeles playwrights and of local stage talent.

Three one-act plays will be presented. The first is by Sydney Sprague—"Heaven, According to Doyle," with Miss Edith Yorke in the leading role and supported by a cast including Kay Bruce and R. Lancaster. The second playlet is "The Lighthouse" by George Frenger, recently of the Little Theater of Boston and the Theater Guild, New York. Mr. Frenger and Al Green are among those in the cast. The final offering will be a Chinese play, "The Turtle and the Lily," written by Quong Noon of Los Angeles and with Victor Fisher, John Morgan, Rose Tapley and Elvira Tanvi in the cast.

Arrangements for the dinner are in the hands of a committee headed by Miss Belle N. Hall. The dramatic entertainment is in the charge of Chairman Sydney Sprague, Miss Rose Tapley, Victor Fisher, Ralph Barger, George Frenger and M. Lupo.

ROCHE WILL CONTESTED

Grandchildren Cut Off With $10, Seek More

Four grandchildren of the late Thomas Roche, in a contest of his will filed yesterday, contended that he was incompetent when he signed the document, whereby he disposed of an estate valued at somewhere between $500 and $15,000.

The grandchildren were cut off with $10 each. Two sons, John P. Roche and James V. Roche, were bequeathed $5,000 each, and two daughters, Mary Roche and Jane Roche, $5,000 each.

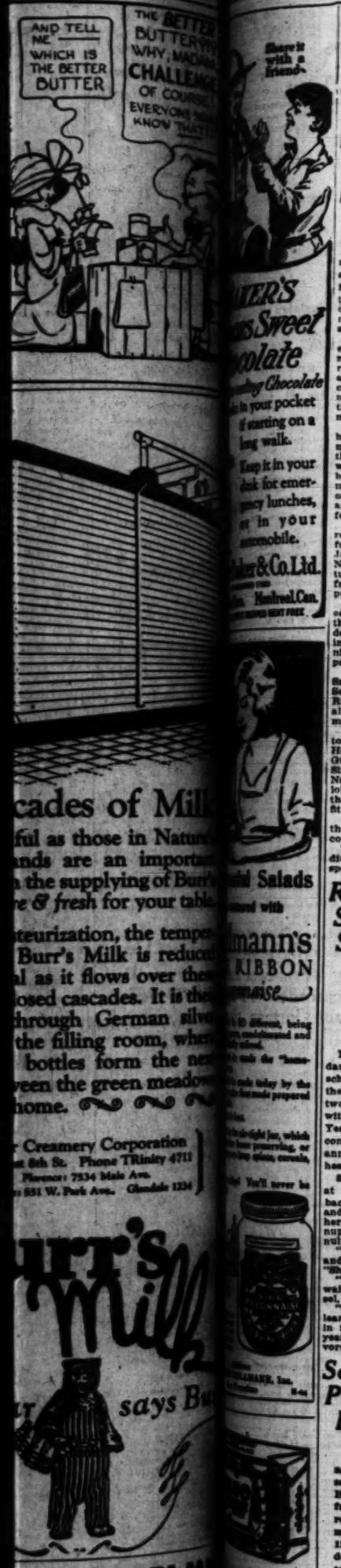

CHAMBER BODY DINNER TONIGHT

Annual Banquet Prepared for 770 Guests

Memory of Frank Wiggins to be Toasted

Emery to Talk on Industry and Progress

The Chamber of Commerce's annual banquet, for thirty-four years an outstanding social-business affair of Los Angeles, will take place tonight for the first time in the organization's nearly completed new $4,000,000 home at Broadway and Twelfth street.

Seven hundred and seventy tickets have been issued for the dinner. Guests and members will be received beginning at 6 o'clock and at 6:45 o'clock the banquet will commence. It is expected to be a notable affair in the history of this, the largest chamber of commerce in the world.

The first act of the assembly will be the drinking of a toast to the memory of Frank Wiggins. Since the last annual dinner was held he, whose name as secretary of the body has been connected with almost every forward-looking event of the city's commercial life, has answered death's summons, so his fellows will drink to his memory.

"Industry and American Progress," the principal address of the function, will be de..vered by James A. Emery, general counsel, National Association of Manufacturers, who arrived here yesterday from Washington, D. C. for the purpose.

Emery's address will be preceded by the valedictory, "The Log of the Ship," by William Lacy, president of the Chamber of Commerce in 1924; introductory, "Community Problems," by R. W. Pridham, president; "Los Angeles and World ..." Dr. R. V. Von Kleinsmid, president University of Southern California. Henry M. Robinson, president First National Bank of Los Angeles, will be master of ceremonies.

Maurice La Verve, Russian baritone, will be soloist of the evening. He will be accompanied by Mrs. Guy Bush. The One Hundred and Sixtieth Infantry Band, California National Guard, will play in the lobby until dinner is begun and then the orchestra of the same outfit will play in the banquet hall.

George L. Eastman is head of the reception and entertainment committee.

The Earle C. Anthony, Inc., radio station KFI, will broadcast the speeches.

ROMANCE OF SCHOOL GIRL SHORT-LIVED

Maid Married When 14 for Only Two Days 'is Freed After Five Years

For several years Drena Beach, dancer, and Roland Swain were school-day sweethearts. Then they married, and lived together two days. Five years more elapsed, with their affairs in status quo. Yesterday the episode came to a conclusion when she obtained an annulment of her marriage after a hearing before Judge Summerfield.

She was only 14 years of age at the time of their marriage, back in Charlestown, S.C., and her tender age, together with her mother's opposition to the nuptials, were grounds for her annulment suit.

"Mother found us after two days and took me back home," she said. "She certainly made it hot for me."

"Tell the court why you have waited so long to sue," her counsel, Arthur Green, suggested.

"Oh, I've been much too busy learning to dance and getting on in my profession for the past five years to stop to think about divorce suits," she replied.

Son May Obtain Parole by Giving Blood to Mother

James P. Brady, 26 years of age, may win probation by sacrificing a half-pint of blood. Brady was taken yesterday from the San Antonio county road camp to the home of his mother, Mrs. Mary Nickum, at 1217 West Tenth street, to undergo a transfusion operation to prolong her life. Deputy Sheriff Wright, on learning the circumstances, said he would apply to Judge Hardy to release Brady on parole, so he may be with his mother in her last hours. Mrs. Nickum is suffering from cancer, tumor and dropsy.

Brady, who was a taxi driver, was sentenced to the road camp three months ago for driving while intoxicated. He was brought down yesterday by Deputy Sheriffs Patton, Daniels and White. Dr. Tierney performed the operation.

WIFE DIDN'T LOVE FAT MAN; DIVORCE

Edwin A. Robertson did not go so far as to say that on one loves a fat man, but he testified that his wife, Lydia G. Robertson didn't, anyway, when he appeared before Judge Fleming yesterday seeking a divorce. "She said she didn't know why she had ever married a fat man, anyway," Robertson complained. This caused him mental anguish, he said, and Judge Fleming granted him a decree.

EASTERN JURIST HERE

Justice Kellogg and Wife of Empire State Visit Southland

Abraham L. Kellogg, justice of the State Supreme Court of New York, and Mrs. Kellogg are in Los Angeles for a visit, stopping at the Biltmore. This is the first time they have been in Los Angeles, although they have numerous friends here

CLEWS FOUND IN ART THEFT

Youth Seen Near House May Have Been Lookout

Would Fix Time of Robbery; Fingerprints on Door

Value of Articles Stolen Placed at $485,000

Description of a youth believed to have been the lookout for a gang of international art thieves who sometime last week broke into the palatial home of Martin Weinschenck, 1632 Martel avenue, and abstracted oil paintings, delicate laces and precious silver bronzes worth $485,000, was last night furnished the police by a family living next door to the Weinschenck home.

If the clew given the police is correct, the time of the robbery would be set between 8 and 10 o'clock last Monday evening.

This clew, coupled with fingerprints of three persons found on the half-wrecked rear door of the Weinschenck home, brings hope to the investigators that they are on the road to recovery of the purloined property and apprehension of the thieves.

According to the story as told to the police, a neighbor of the Weinschencks heard a noise at his front door Monday evening after dark. He quietly opened it, disclosing a young man of somewhat dilapidated appearance who appeared quite startled.

The youth made halting inquiries regarding the ownership of a car parked at the door, giving as an excuse that he "wanted a job cleaning it." The neighbor in question referred him to the owner of the car. The latter said that he, too, had been approached and that the youth had, in fact, been hanging around the Weinschenck home for several hours that night.

A score of fingerprints, culled from a collection of fifty found on the house and its furnishings, were taken to police headquarters last night by Detective Lieutenants Barlow, finger-print expert, for hurried comparison with those of nationally and internationally known thieves.

A careful checking up of the contents of the house yesterday also disclosed a number of other and minor articles missing, all of which will go to swell the total of what insurance men characterize as the "Pacific Coast's greatest art robbery."

MANY TRAIL BANDITS

In this investigation more than fifty men are taking part. Captain of Detectives Cato and a squad from Central Station, Detective Lieutenant Anderson and others from Hollywood Station, insurance adjusters and investigators from Lloyds of London, the company which must pay more than $200,000 in losses unless the loot is recovered, and the Pinkerton National Detective Agency, returned by Lloyds, were among them. The four occupants and erstwhile guardians of the collection, which dated into antiquity, were questioned and cross-questioned a score of times with but few new details being found.

Their story was this: That on the night of the 10th inst., H. G. Weinschenck and his wife, Mrs. Eva Weinschenck, son and daughter-in-la-law of the owner of the collection, left the house for a week's stay at Catalina Island.

Two days later they were joined by the elder Weinschenck and Baron E. R. Gersdorff, curator and sales agent of the collection at its former location at 638 South Figueroa street.

Thursday night at 8 o'clock the party of four returned home. The front door of the house, carefully locked on their departure, was unlocked. The rear door exhibited a broken pane of glass and other signs of forcible entry. The interior of the nine-room house was in chaos.

Silverware, delicate laces, beautiful reproductions of nature and whatnot in oils and pastels, priceless etchings, were scattered on the floor, many of them having been trampled under foot by the vandals.

And the cream of the collection—seventeen oil paintings dating from the fifteenth and sixteenth centuries—were gone, and with them valuable silver bronzes and antique laces, the total sales price being in excess of $485,000. All but one of the paintings had been taken, mountings and all, from their frames. The one was cut bodily with a sharp knife from its resting place. And then the frames were thrown into corners or on the floor to await their discoverers.

Investigators yesterday held but two theories for the theft. The first, and most credible, was that it was the work of one versed in art, who entered the house, stole the paintings and is now holding them in hope of a large reward—and no questions asked—being offered by the underwriters. The second is that the theft was instigated by a private collector to enrich his stock.

The majority of the pictures are too well known, it was pointed out, to allow their sale to any reputable private collector, art dealer or museum. They are not negotiable securities in a highly financial sense, with the "fences" who handle stolen precious metals, stones or securities. And that numerous people had seen the collection and coveted it is indicated by the scores of offers to purchase single paintings which have been received by the owners.

Today, it was announced, a census of all pawnbrokers and art dealers in Los Angeles and vicinity will be taken in an attempt to learn if anything of the nature of the stolen property has been offered for sale within the last week.

PRIZE ORANGES WILL BE SERVED TOURISTS

Prize-winning oranges from the National Orange Show at San Bernardino are to be served to tourists arriving in California and to other travelers on Southern Pacific trains. This was stated today by C. R. Walsh, in charge of the commissary department of the railroad in Los Angeles.

Arrangements have been completed by Walsh whereby the Southern Pacific Company will buy the prize oranges at the San Bernardino show for use on dining cars of the company.

HITT TO RESUME POSITION

Amnesia Victim, Following Reunion With Wife, to Undergo Further Treatment Here

Complete rejuvenation of William Mayo Hitt, the "lost man," was begun yesterday. He underwent the first of a new series of somnotherapeutic treatments by Dr. Samuel M. Marcus, neurologist who is credited with having rescued Hitt from seven months of amnesia, for the announced purpose of restoring full control of his complete mental faculties as they existed prior to the crushing blow upon his head last July, which caused his long period of amnesia.

Hitt, prior to his troubles, was an electrical and appraising engineer of recognized merit through the Northwest, according to information received from Seattle and Olympia, Wash., his home city. Questions propounded by Dr. Marcus along these lines during somnotherapeutic treatments have revealed a more than ordinary technical knowledge, according to the neurologist, but there are still "little kinks" to be ironed out. The treatments will last at least a week, at the end of which time Dr. Marcus hopes to have his patient in a mental condition where he can return at once to the executive positions he once held.

Pending completion of the treatments, Mr. and Mrs. Hitt, reunited Thursday after seven months of separation resulting from the husband's amnesia, plan to rent a bungalow in a quiet section of the city. They planned to move late yesterday or this morning from the hotel where they have been in residence.

CHIEF CITES MENACE OF FIRE BUGS

Urges Criminal Asylum for State at Luncheon Talk to Lions' Club

Pyromaniacs constitute one of the most dangerous menaces with which firemen have to contend, declared Fire Chief Scott in an address delivered at the Lions' Club luncheon meeting at the Biltmore yesterday.

"We have had cases," said the chief, "where two or three destructive fires of mysterious origin have broken out within the course of a few hours. Usually investigation has traced them to a single individual obsessed with an insane desire to see the destruction wrought by the flames."

"Unfortunately," Mr. Scott said, "California does not maintain an institution for the restraint of the criminally insane and so in the majority of these cases the pyromaniac has been liberated in a short time. I understand there is a bill pending in the Legislature now providing for such an asylum and I hope it will become a law."

In addition to the chief's address, the Lions' program included a demonstration in speed on the part of the fire department in responding to a fire call. The call was turned in from the Biltmore to the Hill-street Station, without warning, and three minutes afterward the fire trucks drew up before the hotel.

Press Barred as Physician Talks in Kenyon Case

Spectators and newspaper men were ordered out of Judge Van Zante's courtroom late yesterday afternoon when a physician took the witness stand to give expert testimony as to the physical condition of Albert G. Kenyon, scenario writer, who is being sued by his wife, Evelyn Kenyon, for separate maintenance.

Attorney George Acret, representing Mrs. Kenyon, vigorously objected to the ejection of the newspaper representatives on the grounds that there was nothing in the testimony by the physician which they could not hear. Judge Van Zante, however, overruled his objections and the courtroom was cleared of everyone except the principals and their attorneys.

In her complaint, Mrs. Kenyon charged that her husband was intimate with Rosemary Cooper, film actress, who was named co-respondent in the suit. The latter vigorously denies the charge. The trial has been in progress for seven days and will be resumed today.

Divorce is Given Wife of Irish, Rich Contractor

Charges that Edwin A. Irish, wealthy contractor, was unkind to her and remained away from the family home on several occasions without making an explanation yesterday aided Mrs. Amy G. Irish, 1422 North Harvard Boulevard, in securing a divorce in Judge York's department of Superior Court.

Irish, who filed an answer to his wife's suit, did not appear in court to contest the granting of a decree. He was represented by counsel, however. Mrs. Irish stated her husband had an income of about $2000 a month and owned property valued at $100,000, but property matters were not gone into by the court as it was said a settlement had been effected out of court.

Mrs. Irish testified the defendant had remained away from home while she was ill, that he never took her any place socially and that he threatened to leave her many times. Mrs. Irish's testimony was partly corroborated by that of a sister, who told the court Irish was cold and indifferent toward his wife.

Alimony Claim Causes Judge to Call Art Acord

Arthur W. Acord, screen cowboy, has been cited to appear before Judge Summerfield, March 16, to show cause why he should not be adjudged in contempt of court for asserted failure to keep up temporary alimony payments to his wife, Edna Mae Acord, pending trial of her suit for divorce.

The citation was issued by Acting Presiding Judge Craig at the request of Paul C. Hill, attorney for Mrs. Acord, who told the court Acord was $425 behind in his alimony payments and had also failed to pay $150 to apply on the attorney's fee as required by a previous court order. Mrs. Acord's divorce suit has been set for trial May 15.

OLYMPIC GAMES SITE

Association Asks Grandstand in Exposition Park be Retained

The request of the Community Development Association that the grandstand in Exposition Park be retained for use in the Olympic Games in 1932 was favorably considered at a meeting of the Park Commission, and the matter will be taken up with the Sixth District Agricultural Association.

The Community Development Association proposed that the grandstand be maintained in its present position and that a pool be excavated in front of it for the swimming contests of the games, thus consolidating the games near the Coliseum and saving expense.

The application of Chief Heath for the use of a revolver range in Palos Verdes Canyon in Elysian Park was approved.

Diet and Health

By Lulu Hunt Peters, M.D.

Author of "Diet and Health" and "Diet for Children"

ANSWERS TO CORRESPONDENTS

DIET IN KIDNEY DISEASE

Mr. M.: Bright's disease is an inflammation of the kidneys, and is so named after the man who first made a study of kidney disorders.

The kidneys in childhood most often become inflamed from acute infections such as scarlet fever, diphtheria, etc. There is a chronic type of inflammation in adult life that probably comes from incorrect diet, especialy one high in the acid-forming foods, and from overeating and undereating and unhygienic living.

In a normal diet there should be a preponderance of the nonacid-forming foods, and this is especially important in Bright's disease. The vegetables, especially potatoes and green vegetables, milk and fruit (especially cantaloupe) are the nonacid-forming foods. Breads, cereals, flesh foods and eggs have acid-forming elements, so should be limited; alcohol, teas and spices should be avoided entirely.

Lessen the bread and cereals and substitute a goodly quantity of potatoes, instead, for the carbohydrate foods. Potatoes are highly alkalinizing. Lots of water between meals is important—ten glasses at least.

A concentrated acid-forming diet is one of the reasons for chronic inflammations of the bladder and is one of the factors causing stones in the kidneys and bladder. The urine becomes concentrated and oversaturated with waste materials, its solvent power is lessened, and stones may form.

A BIG DIFFERENCE

"Dear doctor: You will be pleased to know that by following your instructions I have lost forty-seven pounds—from over 200 pounds to 153—in six and one-half months.

"As you promised, I have gained more health and happiness, and I have the greater admiration of my husband. I am only five feet, four and one-half inches tall, so forty-five pounds makes a big difference.

"I am indebted only to you and my own will power.—Mrs. K."

Of course your husband admires you more, Mrs. K. He has greater respect for your character. And your appearance must be nearer what it was when he fell in love with you.

Husbands and wives who change their physical characteristics after marriage, so much as a large increase in weight changes them (and with these changes in physical appearance the inevitable change in the mental attributes—the mind not so keen, less ambition, less interest in life) should not be surprised if the original affection of the partner wanes.

The man or woman who allows such an increase is really imposing a new personality on the partner. Aside from being unfair in the personality question, he (or she) is unfair in undermining the health so that he (or she) becomes a burden to the partner. (We ought to have a common pronoun—a letter from one of the followers suggests "ha"—not so bad, is it?)

It is my firm conviction that husbands and wives should be very disagreeable, if necessary, when the partner shows a tendency to increase in weight. It is the duty of married partners to help keep each other in the best of physical and mental conditions.

Congratulations on your results, Mrs. K., and thanks for letting us know about them. We'll help promote romances as well as health.

G.: We have an article on the tobacco habit, also one on varicose veins that will cover your questions. You may have them by sending a self-addressed, stamped envelope with your request.

My dear followers: When sending for material which we offer you, please remember to inclose a stamped, self-addressed envelope bearing your full name and address. The pamphlet on reducing and gaining is the only one for which you must inclose 10 cents in stamps extra. Address your letters to me in care of this paper. Make them as brief as possible, not over 200 words, and type them legibly with ink. Please sign your name as evidence of good faith—we will not use it in any way. Remember it is impossible for me to diagnose for you or to answer you personally. I appreciate very much the beautiful letters you send me and regret it is impossible to give you individual advice. The questions you ask will be answered in the column as soon as possible, if they are of general interest. Don't forget the stamped, self-addressed envelope if you expect me to send you the information I have offered.

[Copyright, 1925, George Matthew Adams Service]

PRIDHAM AGAIN TO LEAD CHEST

Other Executive Officers Are Chosen by Directors

Assert Participants Must Explain Connection

Community Plan Successful, Says New Chief

R. W. Pridham was yesterday re-elected president of the Community Chest by the new board of directors numbering fifty, who were appointed earlier in the week. Pridham is also president of the Chamber of Commerce.

The board also re-elected all the present executive officers. These include U. S. Dist. Judge Bledsoe, first vice-president; Mrs. Charles H. Toll, second vice-president; M. H. Whittier, third vice-president; John G. Mott, fourth vice-president, and Ben R. Meyer, treasurer. By unanimous vote George M. Babcock was appointed general manager and secretary.

President Pridham will appoint the executive committee within the next thirty days. This committee, one of the most important in the Chest organization, will be composed of members of the board of directors and several executive officers.

An important resolution was adopted which will compell all institutions participating in the Chest, when soliciting funds for building purposes, to have all literature state and all solicitors make it plain that the charity they represent is a member of the Community Chest and that the maintenance funds are supplied by the Community Chest and all funds being asked for will be used for building purposes only.

"I want to thank you and the people of Los Angeles for their interest in the Community Chest," said President Pridham upon his re-election. "The Community Chest is here to stay. In the first two months of operation it has met with the greatest success. The public is not being bothered by the continuous solicitation for funds and the 125 institutions participating in the Chest are finding they have more time to devote to welfare work because it is not necessary for them to solicit maintenance funds."

"We have watched the Community Chests of other cities and have seen their success and now we are witnessing what the Chest is doing for Los Angeles."

Henry S. McKee, new president of the Community Development Association, will succeed William May Garland as a member of the board of directors. Mr. Garland was president of the Community Development Association last year. The by-laws of the Community Chest state that only the president of a civic organization can be a member of the board of directors, hence the appointment of Mr. McKee.

Print of Lips Holds Man in Theft Charge

The imprint of a perfect cupid's bow left on paper by the artistically rouged lips of pretty Bertha Riley, 18 years of age, was the evidence which caused Golebe Rivera to be held for trial in Superior Court under $2000 bail yesterday.

The prisoner was charged with snatching Miss Riley's purse from her hand. The purse was not unlike thousands of others when held up to the view of the court by Dep. Dist.-Atty. Terrell. The prosecutor, however, opened it and produced the imprint of the fair young lady's lips. She blushed and admitted that the imprint was from her rouged lips. Justice Ambrose, after studying the paper and Miss Riley's lips for a few minutes, agreed that the resemblance was striking and held the suspect to answer.

PEDIGREED PETS TO HAVE BEAUTY PARLOR

A new sort of beauty salon, the first of its kind in America, will open Monday when Grace Darmond, motion-picture star, will inaugurate her Salon De Beaute Parisien pour Chiens et Chats. The establishment will be a beauty parlor for the care of pedigreed cats and dogs and will be located at 1773 North Highland avenue. Experienced handlers of pets have been engaged to care for the dogs and cats. The idea of opening a shop of this kind came to Miss Darmond after her recent tour of Europe, where she found the two original shops in Paris and Vienna.

Gates Benches Benches' Plea From Bench

Judge Gates sat on the Benches yesterday.

Mrs. Pearl Bench and Mitchell B. Bench both asked custody of their 6-year-old daughter, Mona, asserting the other was unfit to care for her. Mrs. Bench said her daughter once was burned by a pill that exploded in Bench's home. Bench came back with charges of her misconduct with three men.

Then Judge Gates sat on them and sat hard. He told them neither was fit to care for the child and ordered her in the custody of Mrs. George L. Dickson, whom Bench was ordered to pay $30 a month for support.

Both Benches were in tears when Judge Gates finished giving his opinion from the bench.

J. W. Robinson Co.

Saturday, at Robinson's, Washington's Birthday Party, for Children

A Great Day—A Great Party

Children Everywhere are invited

Famous Children Will Be Here

Richard Headrick
Rae Ethelyn,
Laon Ramon and
Betsy Ann Hisle

Music and Good Things
10 to 12 a.m., 2 to 4 p.m.
TOYLAND—FIFTH FLOOR.

~quickest time
~travel comfort

Tijuana Races

Santa Fe $6

DAILY SERVICE
Lv. Los Angeles 8:30 a.m.
Ar. San Diego 12:40 p.m.
RETURNING
Lv. San Diego 6:30 p.m.
Ar. Los Angeles 9:50 p.m.
Los Angeles to San Diego and Return
Final Return Limit 30 Days.
Parlor observation cars operated on all day trains. Advance reservations may be made upon application.

Direct connections to and from the track. Three other trains in each direction daily.

SANTA FE TICKET OFFICES AND TRAVEL BUREAUS
321 South Broadway—Phone BRoadway 8200. Santa Fe Depot—Phone Main 8200, LOS ANGELES.
LONG BEACH 220 W. Ocean Blvd. OCEAN PARK 165 Pier Ave. HOLLYWOOD 6405 Hollywood Blvd.
SAN PEDRO 121 7th St. GLENDALE 119 East Broadway

The Rich Flavor of "SALADA" GREEN TEA

is due to the tiny fragrant leaves used in the blend. Superior to any Japan or Gunpowder. Insist upon SALADA.

EASTERNERS ATTENTION
UNDERPRICED PROPERTY ON WESTERN BETWEEN FOURTH AND WILSHIRE. 70x150. OWNER, HE. 9081.

Schools and Colleges

Information About Schools

The Times' School and College Bureau will help you secure complete information about any kind of School or Education Training. Carefully compiled data are on file, from which source suggestions may be made which will be helpful to you. THE SERVICE IS FREE. Address, write or call the TIMES' Information Bureau, First street and Broadway—telephone MEtropolitan 8700—or leave your name and address with the TIMES' Branch Office Information Bureau, 321 South Spring street and the desired school data will be mailed to you.

MACKAY BUSINESS COLLEGE
We will soon occupy our NEW HOME at Sixth and Figueroa. Attractive Easy Payment Plan. Vocational guidance and professional counsel free. TUcker 3193 or MAin 4966. 20th Year.

Military

URBAN MILITARY ACADEMY DAY AND BOARDING
A SCHOOL OF DISTINCTION
Member California Private School Association
Wilcox at Melrose St. HEmpstead 7608.

Pasadena Military Academy
High School and College Preparatory
Fully accredited. Also Grades 5 to 8, inclusive, separately housed and taught. Thorough scholarship and character training. Modified military system. Junior training corps. Supervised recreation. Boarding and day pupils received anytime from three years. Address Superintendent, R. D. 1, Box 81 T, Pasadena, or phone Glenfield 2494.

PAGE
A Big School for Little Boys. The largest school of its class in America. Send for catalog. R.F.D. No. 1, Box 695. Phone 762-626.
MILITARY ACADEMY
ROBERT A. GIBBS, Headmaster.
Not best because largest, but largest because best.

San Diego Army AND Navy Academy
"Division V" school under the University of California rating and in the "B" classification of the War Department, one of only two schools in Southern California so distinguished. It is one of only five military schools in Southern California which have earned full accreditment at West Point. Address Box 1, Pres. A. Davis, Pres., Pacific Beach, Cal.

SHARROCK DENIES CHARGE

A denial of the charges made against him by G. A. Johnson in connection with a stock transaction in the Twentieth Century Steel Corporation of California was filed yesterday by R. G. Sharrock with Deputy State Corporation Commissioner Praul. Sharrock was charged by Johnson with selling stock in the corporation on the representation that Johnson would be made secretary-treasurer of the concern. Deputy Praul continued the case for further investigation.

TO DINE AFTER SHOW

Many celebrities of the film world, including the cast of "The Iron Horse," have made reservations for dinner and supper at the Montmartre tonight before and after the initial showing of the picture at Grauman's Egyptian Theater.

NEWS OF SOUTHERN COUNTIES

LATER BORDER CURFEW DENIED

Collector Corrects Idea as to Border Closing

Change in Hours for Fiesta is Refused

Opposing Petitions Being Circulated in Valley

[EXCLUSIVE DISPATCH]

CALEXICO, Feb. 20.—Emphatic denial that there had been any modification of the 9 o'clock border closing order was made today by Harvey Shepherd, deputy collector in charge of the Calexico port.

The denial was made following rumors circulated in Imperial Valley that an official order had come from Washington changing the closing hour on the line here. It is believed the rumor resulted from the announcement that a recent Treasury Department order modified the closing hour along the border in Texas and Arizona.

Deputy Collector Shepherd also asserted that the department had refused to permit the closing hour to be changed to enable crowds to remain later than 9 o'clock in Mexicali next Sunday, Monday and Tuesday nights in order to attend the Mexican fiesta.

Two petitions are in circulation in the valley addressed to Secretary Mellon requesting modification of the closing hour. One of the petitions asks that the line be left open without restriction, while the other petition seeks to have the closing order advanced to 8 o'clock instead of 9.

Rejuvenating Cotton Land With Alfalfa

[EXCLUSIVE DISPATCH]

CALEXICO, Feb. 20.—Six thousand acres of cotton land in Lower California will be seeded to alfalfa by the Colorado River Land Company, owner of the tract, according to announcement by General Manager E. H. Clark. This planting is a part of the program of crop rotation started several years ago by Clark in order to rejuvenate the soil after it has borne cotton for two or three seasons. Next year 15,000 acres of cotton land will also be planted to alfalfa.

Clark was among the first in Imperial Valley to urge the use of alfalfa as a fertilizer, either by planting it on worn-out land and obtaining a profitable crop, or utilizing the poorer grades of hay by spreading it on orchard land. Several hundred tons of inferior Imperial Valley hay have been shipped to the citrus belt for fertilizer.

The company proposes to feed the hay grown on the Lower California land, as there is a heavy duty on hay imported into the United States from Mexico.

NEW CITY ATTORNEY AT REDLANDS NAMED

[EXCLUSIVE DISPATCH]

REDLANDS, Feb. 20. — Walter Hartzell, one of the well-known attorneys of this city, was appointed City Attorney by the City Trustees today to fill the vacancy made by the resignation of Frank A. Leonard. Mr. Leonard asked that he be relieved because of heavy press of duties in his private practice. Mr. Leonard has been the City Attorney of Redlands for twenty-three years and said that he would have liked to have rounded out a quarter of a century but found he could not do it. He was appointed on the resignation of Attorney Archer back in 1902 and has held the office since. Mr. Hartzell is one of the most able of the young attorneys of Redlands. He has lived in East Highlands and Redlands all his life and has been keenly interested in civic affairs.

IMPERIAL SLAYER DECLARED INSANE

[EXCLUSIVE DISPATCH]

EL CENTRO, Feb. 20. — Levi Frazier, colored, who killed his brother-in-law, Robert Mayo, at Imperial last September, was declared to be insane by a jury which heard his trial on a murder charge. The jury deliberated a short time after hearing Frazier's defense on the grounds of insanity. The two men were sleeping in the same room, Frazier got up and fired two shots at Mayo, then returned to his bed. He denied next day that he knew anything about the killing.

SAN DIEGAN NAMED BRAWLEY FIRE HEAD

[EXCLUSIVE DISPATCH]

BRAWLEY, Feb. 20.—John Hutchinson, lieutenant in the San Diego fire department, will take charge as chief of the Brawley fire department, March 1, according to Fire Commissioner R. W. Divver. The new chief will succeed W. E. Bales who has headed the Brawley department for the past year. Hutchinson was assistant chief of the Fresno fire department for several years and is asserted to rate high as a fire fighter.

DELAY ELSTEDDFOD

[LOCAL CORRESPONDENCE]

GLENDALE, Feb. 20. — The dates for the Glendale District Elsteddfod have been changed to the week of April 26 to May 2 following a meeting of the executive committee at which it was decided that the participants would require more time to prepare themselves properly for the contests in the musical, dramatic and artistic events that are down on the program. A booklet giving the rules and regulations and all contest material will be published early in March.

QUIZ GIRL CELLHOUSE DISTURBER

State Board Member at Riverside in Conference on Ted Gloss Case

[EXCLUSIVE DISPATCH]

RIVERSIDE, Feb. 20.—To investigate the disturbance created in the County Jail during the last ten days by Ted Gloss, 17-year-old cowgirl, Miss Anne Hannon, worker for the State Board of Charities and Corrections, came to Riverside today.

She is said to have made an extensive investigation into the handling of the case, with a view to sustaining local authorities in case any complaint should be lodged with the State because of the girl being held in jail rather than in a detention home.

Miss Hannon talked the case over with Sheriff's officers, and with Probation Officer Mathews, as well as with the girl herself.

Miss Hannon is said to have asked the girl how she was treated by the officers here, to which the girl indicated her delight at the situation with the word "swell."

Ted created no more disturbance today, aside from an occasional cowboy whoop. In talking with Sheriff Sweeters, she said that she seemed to be losing her voice as she couldn't yell as loud as she formerly did.

The girl was arrested for drunkenness and is being held pending her mother's arrival from Pendleton, Or.

State Tightens Net on Lowe in Murder Trial

[EXCLUSIVE DISPATCH]

BAKERSFIELD, Feb. 20.—Thread by thread Dist.-Atty. H. E. Schmidt continued to weave the pattern of the web in whose toils he hopes to enmesh Louis Lowe, whom he holds in the Superior Court for trial charged with having murdered former Prohibition Officer William "Bud" Wiles near Woody last December.

Today the State's evidence took on added strength with the testimony of Chief of Police Dupes and C. Morrison, funeral director, who produced the garments of the slain officer to which the badge still was affixed. Frank E. Smith, County Clerk, gave testimony that Wiles was a duly authorized officer of the law and Coroner House produced the heavy Colt revolver in which but one cartridge had been fired aimlessly as Wiles collapsed under the fire of his assailant. It was the most colorful day in the hearing thus far.

PIONEER OF POMONA ANSWERS LAST CALL

[LOCAL CORRESPONDENCE]

POMONA, Feb. 20.—Richard N. Loucks, 77, of 149 East Pasadena street, died at his home today at 11:30 o'clock. His death was not wholly unexpected, as he had been in failing health for the past year, but seriously ill for the past two days only. With his passing is taken one of Pomona's most honored pioneer citizens. A pioneer in the valley, Mr. Loucks for the past thirty-one years, had conducted a real estate and insurance business. He had lived in Pomona for forty-three years, first engaging in general merchandising. Mr. Loucks was born in the parish of East Baton Rouge, La., May 31, 1848, spending his boyhood days there. Besides his wife, he leaves six sons, Robert G. Loucks, prominent attorney of Los Angeles; Frank H. Loucks, Sylvester D. Loucks, Richard N. Loucks, Jr., Howard F. Loucks and John W. Loucks. Funeral arrangements have not yet been completed and are in the hands of Justin E. Patterson.

CENTENARIAN DIES AT HOME IN ONTARIO

[LOCAL CORRESPONDENCE]

ONTARIO, Feb. 20.—Death this afternoon at her ranch home in South Archibald avenue of Mrs. Jesus H. Vasques was believed to have marked the passing of the oldest resident of this section. Mrs. Vasques was 102 years of age and is survived by numerous children, grandchildren and great grandchildren. She had made her home in California only four years, journeying here from Mexico when 98 years of age. Funeral arrangements are in charge of the Richardson Funeral Home, 150 West A street and services will be at 10 a.m. tomorrow at St. George's Catholic church, with Rev. James Morris officiating. Burial will be in Bellevue Cemetery.

INMATES OF HOME FOR AGED MENACED

[EXCLUSIVE DISPATCH]

SAN DIEGO, Feb. 20.—Several elderly women, one totally blind, were rescued by firemen early this morning when flames threatened the destruction of the Hebron home for the aged. The flames had gained much headway when the firemen arrived, and one squad was detailed immediately to assist the occupants to safety. Several feeble men and women were taken out of the house while firemen were engaged in extinguishing the blaze. The monetary loss was slight.

FIRE CAPTAINS TO MEET

[LOCAL CORRESPONDENCE]

ROME GARDENS, Feb. 20.—The fire captains of the companies of this district in Los Angeles county, will meet in this community the 25th inst. There will be ten captains here on that day, it is expected. Represented in this district are Maywood, Lawndale, Howard, Home Gardens, Green Meadows, Walnut Park, Graham, Florence and other small communities.

Pantomime — Young Casey Jones — *By J. H. Striebel*

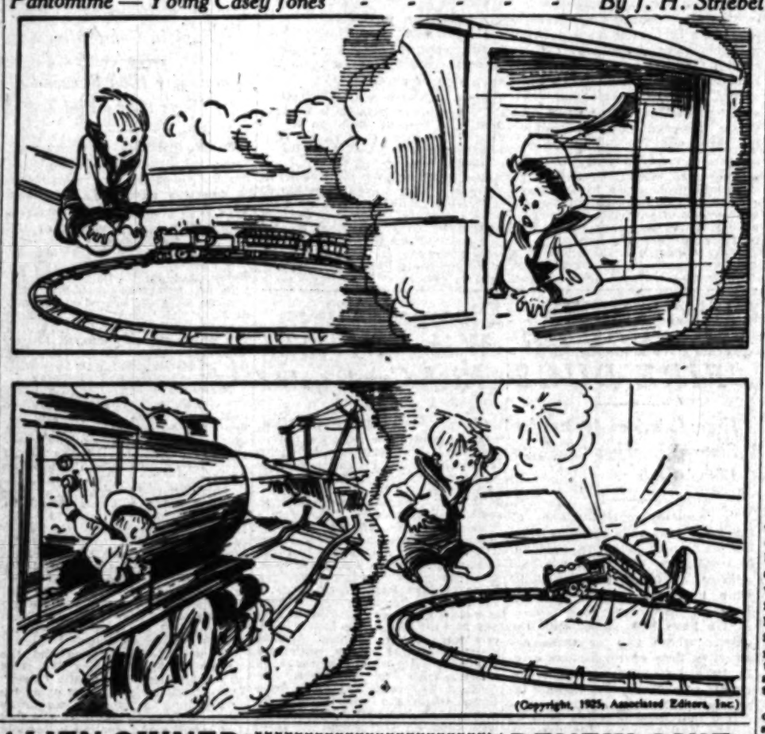

(Copyright, 1925, Associated Editors, Inc.)

ALIEN-OWNED LANDS MAY BE DIVIDED

Suit for Partition of Holt Estate Expected to be Tried Shortly

[EXCLUSIVE DISPATCH]

SANTA BARBARA, Feb. 20.—The suit of Thomas W. Miller, United States alien property custodian, for partition of the $2,000,000 Holt estate in Santa Barbara county, will be brought to trial immediately, according to summons served today.

The property involves the estates of Henry Herman and August Hold, German subjects, who died successively in Santa Barbara county during the World War. The property was immediately seized by the alien property custodian, who filed suit in partition in the Superior Court here last June.

The three estates interlock each other in a confusing mass of litigation, while eventually the property will be distributed to thirty-five heirs-at-law, most of whom are residents of Germany.

The estates consist of valuable ranch property in Santa Maria Valley and the lower part of San Luis Obispo county, and distribution, according to attorneys, will be the first step in cutting up the farm land for sale into small plots.

The suit filed last summer is against the Pacific-Southwest Bank as executor and each of the heirs to the three men. Most of the defendants have answered the complaint, indicating their intention not to contest and willingness to proceed with the litigation in order to obtain a court decree of distribution.

Lawyers predict that the case will require several weeks for trial.

FORM STUDY CLUB

Republican Men and Women of Beach Towns Organize

[LOCAL CORRESPONDENCE]

REDONDO BEACH, Feb. 20.—The completion of the organization of the Tri-Cities Republican Study Club was effected today when nearly a hundred men and women met at a banquet and study hour in the dining hall of the Elks Club. Mrs. Charles Cheney of Redondo and Palos Verdes was chosen president; Mrs. Bridge of Hermosa, vice-president; Mrs. B. E. Looney, secretary; Mrs. C. J. Schaeffer, treasurer, and Mrs. Ralph Schaeffer, chairman of the program committee.

The new organization which was partially completed during the Coolidge-Dawes campaign as a Coolidge-Dawes club, will have a luncheon on the second Thursday of each month followed by a program and study hour. It is the plan of the program committee to take up the study of all important legislation now in progress among the lawmakers of State and nation. The first measures to come under discussion will be the child labor amendment and the Lucretia Mott amendment to be taken up at the next meeting of the club on March 12. Speakers at the organization luncheon this afternoon were Miss Nelly Kelly, national speaker for the national Republican women's organization originated by Mrs. B. B. Mann during the national election just past, who brought a stirring message to the assembly in a brilliant address, and Mrs. O. P. Clark and Mrs. Florence Collins Porter.

FUNERAL TODAY FOR FLYER DEAD IN FALL

[EXCLUSIVE DISPATCH]

SAN DIEGO, Feb. 20.—Funeral services for Lieut. W. S. Garrett, North Island aviator who was killed in a crash at Yuma, will be held tomorrow morning in the auditorium at the naval air station, when all officers and men on duty at the island will join in paying tribute to the flyer's memory. Burial will be in Los Angeles, where Lieut. Garrett's family resides.

ICE UNMELTED AS HOME BURNS

Refrigerator Contents Cold as Firemen Search Ruins of Residence

[EXCLUSIVE DISPATCH]

BAKERSFIELD, Feb. 20. Midnight luncheon and a cold bottle of milk from the ruins of a burned home might have been served the perspiring crew of Bakersfield firemen who last night vainly strove to save the residence of Mr. and Mrs. R. C. Bateman, 1405 Monterey street, from flames.

An investigation of what was an hour earlier a California type of five-room bungalow revealed the ice box standing alone in charred dignity midst the smoking ruins. The outside was charred through, but when Mr. Bateman and Fire Chief Van Meter opened the doors what was their surprise to find the ice still there and the food intact, untouched by the heat of the flames. Even a bottle of milk still retained its frigid temperature.

Kennel Club of Alhambra Will Put on Dog Show

[LOCAL CORRESPONDENCE]

ALHAMBRA, Feb. 20.—The Alhambra Kennel Club will stage a national dog show on March 9 and 10. A huge tent will be erected at Wilson and Main for the affair. The prize lists comprise hundreds of valuable cups and trophies and cover all breeds. With the entries already in and those which are on the way, E. G. Lakin, secretary of the show, expects at least a 1000 canine aristocrats to be exhibited here.

The judges' slate includes Mrs. Mae Wanner West, who will judge the popular shepherd dogs; Mrs. W. E. Porter of Denver, who will judge Boston terriers; Bert Finch of Manchester, Eng., judging English bulldogs; Fred Simmons of London, Ont., toys and collies; John Bradshaw of San Francisco, who will pass the tape over the sporting spaniels, and John Meadows of Vancouver.

Cups have been donated by the Alhambra Chamber of Commerce and the Business Men's Association, both of which organizations are co-operating to make the show a success. Entries will close on the 23rd inst. The Pasadena show will be held on March 7 and 8 and the Long Beach show on March 13 and 14. It is expected that practically all of the dogs to be shown at these shows will be brought to Alhambra as well as additional entries.

R. G. Shute is president of the Alhambra Kennel Club. This organization put on its first show in 1922 in connection with the business men's carnival here. The coming show will be its second affair.

FOUR FINED IN LAND FEUD CONTROVERSY

By a "Times" Staff Correspondent

PASADENA, Feb. 20.—Coming as an aftermath to a recent Lamanda Park land feud, Daniel Riordan, local attorney, Myron Taylor, his client, and George Poor and Raymond White, deputy constables, were found guilty on a charge of forcible entry in the Pasadena Justice Court today. Riordan was fined $200, Taylor $150 and the two peace officers, $50 each.

The feud started weeks ago when Taylor and his father, Perry Taylor, accompanied by Riordan, attempted to forcibly eject William Firth, Robert Firth and J. Craghill, proprietors of a Lamanda Park dairy, from their own home. A free-for-all fist fight ensued and the would-be ejectors were arrested.

RENEW QUIZ IN SUN-MAID DRIVE ROW

But Eleven Respond With Assertions of Force Used in Contract Signing

[EXCLUSIVE DISPATCH]

FRESNO, Feb. 20.—Grand jury investigation of alleged property damage and personal assaults in connection with the recent Sun-Maid Raisin Growers' contract drive was resumed today when the inquisitorial body interrogated a dozen witnesses. No statement was made concerning the progress of the inquiry.

Although scores of complaints of coercion and violence were made to the Sheriff and District Attorney during the campaign, the campaign committee received but eleven responses to a call for growers who had signed contracts under pressure, it was announced.

The Sun-Maid officials announced that any grower who claimed he signed his contract because of forcable methods of the soliciting committees would be released from the contract.

More Anaheim Department Heads Lopped

[LOCAL CORRESPONDENCE]

ANAHEIM, Feb. 20.—Declaring that the discharge of certain city employees was only in line with the efficiency policies promised by the new Anaheim Trustees before they were elected to office in the recent recall election, City Manager J. W. Price today asked for the resignation of E. V. Guysi, City Park Superintendent, who has charge of an extensive department in the city government.

The action of Price was unofficially approved by the City Trustees and official action will be taken at their next meeting.

Mayor Mathis, in commenting on the situation, stated that "efficiency was to be the motto of the new administration, that the Trustees were business men and not politicians, and that the discharge of employees was made with regard for efficiency only and did not concern Klan or religious affiliations."

VENICE IS WINNER IN CROSSING FIGHT

By a "Times" Staff Correspondent

VENICE, Feb. 20.—Information was received here this morning from the State Railroad Commission of victory in a thrice-fought battle to construct a grade-crossing over the Pacific Electric tracks at Mildred avenue. This will provide another highway connection through to Los Angeles and the east and has been a long-sought improvement.

Conditions imposed in the granting of the crossing include the installation of an automatic flagman and a control of traffic by officers during rush days in the city. The city will agree to the clauses imposed by the commission, it was pointed out this morning. Work on the improvement will be ordered immediately by City Trustees.

SOUTH GATE GETS HABIT

[LOCAL CORRESPONDENCE]

SOUTH GATE, Feb. 20.—South Gate has joined a number of her sister cities in the way of recall matters, a petition now being in the hands of City Clerk Griley, for checking. The official mentioned in this petition is Fred A. Schmidt, who is a member of the City Board of Trustees. The petition which was before the City Trustees contained the names of 256 persons.

WOMEN HURT IN CRASH

[LOCAL CORRESPONDENCE]

SOUTH GATE, Feb. 20.—Mrs. Emma Langston, 73 years of age, a resident of this city, suffered a fractured bone; Miss Ester Langston received a cut on the hand and Mrs. Ernest Langston was badly bruised about the body in an automobile accident which occurred on Long Beach Boulevard.

SPLIT IN WATER DISTRICTS

Tulare Lake to Withdraw From Pine Flat Project Over Pumping Ground Supply

[EXCLUSIVE DISPATCH]

FRESNO, Feb. 20.—Withdrawal of the Tulare Lake water storage district from the Pine Flat project will be the result of refusal of the other irrigation districts concerned to agree to let the Tulare Lake district pump ground waters to augment the flow of Kings River, Harry Lee Martin, president of the Tulare Lake district, said in a letter to W. F. McClure, State Engineer, who was here today to conduct a hearing on the Pine Flat project.

Martin's lengthy statement was made a part of the Pine Flat project records after it had been read before the meeting.

Steps were taken at today's session to reorganize the Pine Flat administration by dissolving the executive committee of eight and providing for a committee on which each participating interest and each that comes in later will be entitled to a representative. Each district will also have representation on the engineering and legal committees on the same basis. It was agreed, thereby enlarging each of the three committees to about twenty members.

The withdrawal of the Tulare Lake district, as outlined by Martin, hinges upon a reversal of the announced policy of the Pine Flat project to refrain from taking over the ground waters for the main project or district. Martin stated in his letter to McClure that unless these waters can be made available for such districts as Tulare Lake, where no suitable ground waters exist, the directors of that district can see no material benefit in participation in the Pine Flat project, to compensate for the expenditures involved.

Because of the plan of reorganization of the executive committee no action was taken on the latter.

Most of the districts in the Pine Flat project will elect executive committeemen early next month and a meeting will be called immediately for reorganization of the committee.

PATROLMAN IS ACCUSED BY WOMAN

Long Beach Officer is Charged With Trying to Attack Neighbor

By a "Times" Staff Correspondent

LONG BEACH, Feb. 20.—Patrolman J. M. Bullard, 56 years of age, was arrested here late this afternoon and stripped of his badge on a statutory charge filed against him by Mrs. Bertha Sneed, wife of William Sneed, an engineer for the city gas department. She has identified him as the man who forced his way into her home this morning, she says, under the pretext that he was a real estate agent and then attempted to attack her.

The officer, however, denies the charge. He declared he had never seen the woman before as far as he knew and has produced two witnesses who say the officer was with them at the time of the asserted attack on Mrs. Sneed.

The attack is asserted to have taken place at 11:30 a. m. At that time, however, Charles Mollohan, a sales manager for a local automobile concern, told police the officer was with him at the Mollohan home at 114 Coronado avenue. Mr. Mollohan stated both his wife and his small son were present and will corroborate his statements.

George Hickox, who lives in an automobile camp here, also told police the officer was with him nearly all morning and that he sat in the officer's car and waited for him when Bullard walked into the Mollohan home. The officer remained with Mollohan for the better part of an hour, according to the statements of the two witnesses.

REDLANDS FATHERS AND SONS BANQUET

[EXCLUSIVE DISPATCH]

REDLANDS, Feb. 20.—Fifteen hundred fathers and sons gathered around the festive board in Redlands tonight for the annual father and sons banquet, the closing feature of a week given over to dads and their lads. The Baptist Church topped the list with more than 200 seated at the tables. A radio program was given there, with Prof. E. B. Van Osdel in charge, and with George Cortner, Sherman Taylor and Rev. Roscoe Stapp of Clarendon, Tex., the speakers. Herbert Moore gave trumpet solos and Walter Tipton sang, with Prof. W. B. Olds in charge of the singing and Frank Cummings at the piano. There were banquets at the First Methodist church, the Grace Methodist, joining with that church, as did the M. E. Church South, Christian Church, the Presbyterian Church, Trinity Church and Congregational

"BLACK MARIA" TO BE MADE AMBIDEXTROUS

[LOCAL CORRESPONDENCE]

INGLEWOOD, Feb. 20.—The new police patrol will be made convertible into an ambulance by adjustment of the front seat so that a patient can lie down in the car, and a municipal emergency hospital is to be established in City Hall, it was announced today by Dr. R. S. Friend, city health officer. Night and day service will be given and an experienced nurse will be on call at all times. Local doctors in rotation will be called upon for services, if these are needed, in addition to the necessary first-aid treatment, unless the patient has a preference, it was stated by Dr. Friend.

SONG WRITER NEAR DEATH IN SEA CRASH

By a "Times" Staff Correspondent

VENICE, Feb. 20.—Nacio Herbert Brown, nationally known song composer, 616 Beverly Drive, narrowly escaped death here last night when his motor launch crashed into the Sunset pier during a break fog. Brown stated that a cloud bank made it impossible to determine direction. Although dazed and shaken as a result of his experience, the song writer manged to swim ashore. He was removed to Emergency Hospital and later proceeded to his home. His condition was not serious, physicians said. Brown's launch can be salvaged, according to reports this morning.

OFFERS CALEXICO NEW BUILDING FREE

[EXCLUSIVE DISPATCH]

CALEXICO, Feb. 20.—Mayor T. J. West informed the City Trustees that he has received a proposal from a man whose name is withheld that he will construct an office building on the city's thirty-six foot lot lying next to the International fence opposite the present custom house, and give it to the city if it is rented free to the Federal Customs and Immigration offices. It is believed that the offer was made in order to cause the crowd of pedestrians between Mexicali and Calexico to traverse the east side of the street and thereby increase property values.

ANOTHER [illegible] CACHE F[illegible]

Owner Prisoner of Lee Ball M[illegible]

Makes Total of [illegible] Found on [illegible]

Burtolon Held [illegible] Bail of $[illegible]

[EXCLUSIVE DISPATCH]

RIVERSIDE, Feb. [illegible] Miche Burtolon of [illegible] was in Justice [illegible] bard's court this [illegible] swearing to a charge [illegible] to bribe an officer. [illegible] Sweeters and [illegible] Rayburn were [illegible] 500-gallon container of [illegible] Burtolon ranch.

Burtolon's case [illegible] pisa to February 9, [illegible] ficially charged with [illegible] Paul M. Scott $100 [illegible] when Scott and other [illegible] deers staged a fight [illegible] of the previous [illegible] Sweeters arrested [illegible] said Burtolon had [illegible] similar sum, but [illegible] charged with bribery [illegible] no witnesses. However, [illegible] stance the officers [illegible] such action, they [illegible] were two witnesses [illegible] offer.

Bail was fixed in [illegible] at $5000 each or $[illegible] bond, said to be [illegible] fixed in a bondsman's [illegible]

Charles Burtolon, [illegible] Matt Beltzer, were [illegible] rested during the [illegible] raigned on charges of [illegible] They will be given a [illegible] hearing February 27. [illegible] have been filed [illegible] but the most serious [illegible] first.

Sheriff Sweeters and [illegible] Rayburn visited the [illegible] this afternoon and [illegible] where they located [illegible] of wine Tuesday night. [illegible] another 100 gallons [illegible] was located about [illegible] where the other [illegible] and was destroyed. [illegible] in a tank buried in the [illegible] tank was about six [illegible] eight feet long.

The officers used a long sharp stick with [illegible] to prod the ground [illegible] to locate what may be [illegible] neath.

Loyal C. Kelley, [illegible] Attorney, today represented [illegible] tion, today represented [illegible] Leonard Dehart, [illegible] Attorney handled the [illegible] State.

BANKER NEW [illegible] OF OXNARD C[illegible]

[EXCLUSIVE DISPATCH]

OXNARD, Feb. [illegible] Denlon, vice-president [illegible] cific Southwest Trust [illegible] Bank was last night [illegible] president of the [illegible] of Commerce. [illegible] Durley is president of [illegible] elected at the recent [illegible] ing. He submitted his [illegible] activities for the past [illegible] meeting but it was [illegible] that a special meeting [illegible] for next week before [illegible] fully discussed and [illegible]

"TIMES" CORRESPONDENTS AND AGE[illegible]

For the convenience of Times patrons in the [illegible] towns of the Southwest other than Los Angeles the [illegible] Times news and business representatives in these com[illegible] with their addresses and telephone numbers, to [illegible] agents will receive subscriptions and advertising.

City		Name	Address
Alhambra	Correspondent	C. J. Ward	29 So. Garfield
	Agent	J. G. Carter	417 E. Main St.
	Agent	S. C. Kraft	47 E. Main St.
Anaheim	Correspondent	Nell Harkins	The Bulletin
	Agent	J. F. Richardson	232 So. Lemon St.
Bakersfield	Correspondent	Miss C. Miller	The Californian
	Agent	Miss C. Merrill	1916 Eye St.
Burbank	Correspondent (San Gabriel)		
	Agent	H. E. Harding	344 No. Pacific, Burbank
Compton	Correspondent		
	Agent	D. M. Lovelace	2214 Whitsett Ave., L. A.
Covina	Correspondent	Mrs. H. L. Hostetler	Covina Age
	Agent	C. L. Johnson	127 East College
El Centro	Correspondent	Dan C. Miller	The Californian
	Agent	C. L. Johnson	127 East College
El Monte	Correspondent		
	Agent	M. J. Dorman	3208 S. Garfield, Monterey Park
Huntington Pk.	Correspondent	Edward Dodt	The Signal
	Agent	C. A. Sutton	132 E. Pacific, Huntington Park
Inglewood	Correspondent	Alta Sanders	124 E. Beach St., Inglewood
	Agent	R. S. Lawrence	111 S. Garfield Ave.
Lankershim	Correspondent (See Van Nuys)		
	Agent	James Nelson	
Long Beach	Correspondent	Arthur Freshwater	642 American Ave.
	Agent	Ray E. Dunning	642 American Ave.
Manhattan	Correspondent	Mrs. Mary Singleton	400 W. Linden
	Agent	Mrs. Vida R. Walton	163 S. Ocean Ave.
Ocean Park	Correspondent (See Venice)		
	Agent	M. B. McCoy	2824 Ocean Front
Ontario	Correspondent	L. J. Franklin	111 Commercial
	Agent	Geo. E. Dougherty	113 2nd & B.
Orange	Correspondent	R. S. Arguello	The Orange
	Agent	Louis Wright	116 W. Chapman Ave.
Oxnard	Correspondent	Jack Miller	The Courier
	Agent	L. M. Buell	126 S. C Street
Palms and Culver City	Agent	Mrs. Fred Howe	3722 Inez, Palms
Pasadena	Correspondent	Miss Colwell	39 So. Raymond
	Agent	L. A. Anderson	39 So. Raymond
Phoenix, Ariz.	Correspondent	James H. McClintock	201 Phoenix Bldg.
	Agent	G. F. Ellingbourne	14 Adams Hotel Building
Pomona	Correspondent	H. O. Schwickerath	333 E. Pitzer
	Agent	H. O. Schwickerath	333 E. Pitzer
Redlands	Correspondent	C. C. Arthur	214 Buena Vista
	Agent	E. F. Andrews	33 West Citrus Ave.
Riverside	Correspondent	Mrs. Florence Batchelor	1000 Park Ave.
	Agent	Mrs. C. Rowan	215 So. Pierce
San Bernardino	Correspondent	J. R. Caldwell	The Sun
	Agent	R. F. Waters	202 W. 5th St.
San Diego	Correspondent	Earl C. Bale	The Sun
	Agent	E. K. Wagoner	514 Third St.
	Correspondent	T. G. Armstrong	San Diego Union
	Agent	B. I. Tully	1230 First St.
San Fernando	Correspondent (See Van Nuys)		
	Agent	Sheldon & Barker	437 Brand St.
San Pedro	Correspondent	Wylie Drake and Warren Cheney	112 West 7th St.
	Agent	R. H. Dietrich	148 West 7th St.
Santa Ana	Correspondent	Wilfred O. Brown	
	Agent	Ralph R. Beard	207 N. Broadway
Santa Barbara	Correspondent	Marshall Schwartz	Press
	Agent	Ira B. Peter	3 East Carrillo St.
Santa Monica	Correspondent (See Venice)		
	Agent	Drake and Brandon	1219 Third St.
Sawtelle	Correspondent (See Venice)		
	Agent	Lloyd C. Haines	11312½ Santa Monica Blvd.
Sierra Madre	Agent	Frank Spencer	218 Sierra Ave.
South Pasadena	Correspondent	Ruth Chamberlain	427 S. Lyon St.
	Agent	Dr. C. H. Walker	1331 Lyon St.
Upland	Correspondent (See Ontario)		
	Agent	Geo. E. Dougherty	139 Second Ave.
Van Nuys	Correspondent	R. G. Liddecoat, Jr.	The Mart
	Agent	Mrs. Mary A. Lease	224 Polk St.
Venice	Correspondent	LaVerne Cumming	36 Rialto
	Agent (See Ocean Park)		
Ventura	Correspondent	A. H. Davis	The Flat
	Agent	Cecil J. Ralmer	604 Main St.
Watts	Agent	Mrs. Lois Logan	333 E. 103rd St.
Whittier	Correspondent	Harry Stevenson	140 Bailey Ave.
	Agent	F. W. Jessup	205 So. Bright

geous Display of Fancy Dress Costumes Seen at Annual Bachelors' Ball at Biltmore

ICTS

Project

ANOTHER WIN CACHE FO

Owner Prisoner at Last Reid Mak

Makes Total of 4500 C Found on Ra

Burtolon Held Und Bail of $5000

T OF KING CARNIVAL GNS AT ANNUAL PARTY

es of Many Ages Are Worn Guests; Decorations Make Beautiful Setting

(Continued from First Page)

with white
, while Mr. Mason
as a Turkish
t with gorgeous
diamonds and pro-

Livingstone Macnell
pleasant schoolboy
, blue smock,
and brown denim ap-
and bobbed wig,
and woolen socks.
Laurence Doheny
Pompadour period
and silver bro-
two panniers draped
ered of cream ruffles
the skirt edged with
ruche of taffeta and
petticoat over a
underslip, with
roses at the bot-
bodice of silver
with lace vest
this she wore
wig of the same

Miss Hicks wore a
ful crystal gown.
O. McLaughlin
choosing a Rus-
the model for her

with was a Span-
tarleton skirt,
and orange and
A green tur-
sash band of
the ends falling

DANCER
Murphy was ex-
Spanish dancer,
her costume of all-
headband, with huge
roses at the left
Spanish lace
sparkling gold comb,
slippers and

Martin was a red,
of taffeta and
forming the rose
bodice of green sat-
the were shaded
the form of a rose
hat of green satin
and pet-

Bishop wore an ex-
cream lace ruffled
with purple satin
dinner of hand-made
and rose tints, edged
ir wig was of a rich

Healy wore a terra
with geor-
Leonard Difani, Dep-
Attorney handled the

Overton was in Rus-
A fame-colored
velvet bodice cut
neck, and a huge
sleeves. A white
of Mexico
classic in white and
pearls and jewels. The
dressier, was of
was heavily em-
silver. The Persian
of silver gauze over
flaring sleeves of
with three wide arm
and tips the silver
rather rolled back
A headdress in
of silver gauze,
ornaments of jewels.
wings standing out
silver shoes and

Lawrence Doheny,
Inca's Rouge Bru-
the same color
cried out in rouge
of gold. The disco
the same Dorin
and a girdle of
cloth with long
trousers were
velvet and
A deep rouge-toned
gown was worn,
hair in the same
costume.
Pines was a Rus-
gown was of
bands of white
the white geor-
with white
with an elab-
and sapphires,
of pearls falling
down to the
belts with broad

was a calen-
and white. The
and edged with
silver and
colonial form-
hood, with "Feb-
cloth, while a
hung from the back
hat of white
of red, with
and red, white
garments.
Robin Banks was
young bottle, in
with white satin
ruched the top
gold infoil and
bodice with
top. Apron of
dress of the catsup

Beach were a car-
gold cloth
trim with ribbon
ribbon in blue,
and yellow chif-
with purple and
ruched the bodice,
ribbon, across
A ruff of mallne
hat with pom-
Slippers of

Dudley was a
frock of black lined
and red birds
and down the
black satin

Fay wore a
costumes of white
White
ensembles of all-
bodice and
in pearls, and
bracelets and
flowers
a wreath

Mallory was the
unsettling.
gowns were by
popular picture

RESPONDENTS AND AGEN

of Times patrons in the principal
other than Los Angeles the follow
representatives in these communities
telephone numbers, is printed.
scriptions and advertising.

Ward	36	Garfield
Canal	211	W. First St.
Cano	414	W. Main St.
Chandler	3	The Bulletin
Chandler	330	St. Louis St.
C. Merrill	3	The Californian
C. Merrill	3214	Elm St.
Chandler	3	The Bulletin
Chandler	344	Mt. Pleasant, Duffield Ave
Lechner	3214	Whitsett Ave., E. A.
L. Shoemaker	3	Glendale Ave.
Johnson	137	East Colden
Porter	632	Los Ray Ave.
Porter	331	Main St.
M. Griffin	3	Glendale Ave.
Griffin	3	Glendale Ave.
Hamilton Pridgen	3246	Le Roda Ave.
Cassidy	3241	Main, Maple and Hope
Johnson	3	The Tribune
Johnson	207	Fifteenth St.
A. Lind	210	W. Maryland
Post	3	E. Maryland
Post	124	E. Maryland
Post	1222	E. Cen't St., Redondo
Post	3	The Herald
Post	3	The Express
Anstine	134	E. Spruce St.
Anstine	111	Bowling Ave.

(Next Page)

Randolph		
cated for		
geles, will		
March 1.		
This cor-		
tributing		
cond only		
Growers'		
carly fifty		
ern Cali-		
ernitatives		
States and		
Marketing		
Marketing		
national		
mpany, is		
reatest or-		
in the na-		
ain office		
Fifty city		
utives of		
employees		
dition.		
ready has		
Reynolds		
Orange		
ty by the		
These		
Randolph		

BANKER NEW H OF OXNARD CE

[EXCLUSIVE DISPATCH]

OXNARD, Feb. 20.—
Donlon, vice-president of
cific Southwest Trust a
Bank, was last night
president of the Oxnar
of Commerce. Attorney
Durley is president of the
elected at the recent ann
ing. He submitted his p
activities for the year of
meeting but it was
that a special meeting
five or six weeks before
fully discussed and adop

BOOKLET FREE ON ETIQUETTE

Copy May be Obtained by Addressing "The Times" Washington Bureau

Unexpected little problems of conduct constantly arise in daily contact with people. Nothing is more embarrassing than uncertainty along these lines. It is therefore important to know the correct and established form in polite society. A new etiquette booklet for free distribution to Times readers will be a great aid.

To secure a copy write name and address clearly on the coupon, inclosing 2 cents in stamps for return postage, and send to Los Angeles Times Information Bureau, Washington, D. C. To avoid wrong delivery at Washington, use full address as given. Do not send to The Times' Los Angeles office.

Frederic J. Haskin, Director,
The Los Angeles Times
Information Bureau,
Washington, D. C.

I inclose herewith 2 cents in stamps for return postage on a free copy of the Etiquette Booklet.

Name .....
Street .....
City .....
State .....

FOUR INJURED IN AUTO ACCIDENTS

Slippery Streets Cause of Many Traffic Mishaps

One Man, Hit by Skidding Machine, May Die

Motorist Suffers Broken Leg as Car is Overturned

Slippery streets, according to police, were responsible for the injury of four persons, one probably fatally, in traffic accidents yesterday.

The victim who may die is Thomas W. Altman, Box 279, Universal City. He was struck at Ventura and Lankershim Boulevards by an automobile driven by S. Enya, 11830 Ventura Boulevard, and suffered a basal skull fracture and a broken collarbone. After treatment at the Receiving Hospital he was removed to the Pacific Hospital. Police who investigated, declared Enya's machine skidded on the wet pavement.

Isadore Silva, 38 years of age, 1752 West Thirty-seventh Drive, received a broken leg and possible internal injuries when his automobile skidded and overturned in the 2300 block on Jefferson street. He was taken to the Golden State Hospital in a serious condition.

Willis Morris, 47, a painter of 5226 South Van Ness avenue, was riding in an automobile that collided with a Julian oil truck driven by Stanley Gilwitz, 1230 Santee street, on Santa Monica Boulevard near Sawtelle. Morris suffered several broken ribs, a broken shoulder and possible internal injuries. He was taken to the Golden State Hospital.

Henry Balsiger, 64, 1812 South Western avenue received several fractured ribs and possible internal injuries when his car skidded into a Los Angeles street car at Twenty-third and Main streets. He is also being treated at the Golden State Hospital.

SUIT ASKS CONTRACT BE BROKEN

Barbara Bedford Says She is Prevented from Working by Agreement

Cancellation of a contract she entered into with the Thos. H. Ince Corporation Sept. 26, 1924, whereby she was to be featured in motion-picture productions for a period of one year at a salary of $350 a week was asked in a suit filed yesterday in Superior Court by Barbara Roscoe, known on the screen as Barbara Bedford.

Miss Bedford asserted she was notified January 29, last, by Mrs. Ince, widow of the film magnate, that the corporation would not produce any more pictures owing to the death Nov. 19, 1924, of Mr. Ince. Miss Bedford, according to her complaint, served notice on the film company the 2nd inst. that she considered her contract terminated and went to work for Sam E. Rork.

She declared the Ince Corporation notified Rork it considered the contract binding and demanded compensation for Miss Bedford's services. Recently, Miss Bedford said, she had been offered employment by one of the "largest motion-picture producers," but was unable to go to work because of the attitude of the defendant.

Her complaint was prepared by Attorney David Welts.

Broker's License Denied Head of Motor Company

An application by Martin A. Leach, president of the Leach-Biltwell Motor Car Company and other concerns, for a broker's license was denied yesterday by Commissioner of Corporations Daugherty.

The action by the commissioner follows a series of hearings before Deputy Commissioner Bowron at which the application was investigated. Many witnesses were summoned by the department to testify in connection with their dealings with the motor-car manufacturer in the past and on this evidence and that submitted by Leach the denial was ordered, the commissioner announced.

Among the pieces of evidence brought out by Deputy Commissioner Praul in prosecuting the case was the testimony of William Tropp of Anaheim, who asserted that Leach got him drunk and then took a loan for stock. This was denied by the motor-car manufacturer when he was called to the stand and his attorneys, Norman Baille and Henry Goodwin, later declared their client was the victim of a "whispering campaign" carried on by disgruntled stockholders against him. In previous years Leach has held a broker's license from the department.

AMERICAN CHURCH TO BE ERECTED IN PARIS

[EXCLUSIVE DISPATCH]

NEW YORK, Feb. 20. — An American Church in Paris to represent the interdenominational interests of the United States now is assured, according to announcement made tonight by Dr. Joseph Wilson Cochran, pastor of the church building enterprise which has the official backing of the Presbyterian General Assembly. The total cost of the lot, church and parish house will be upward of $500,000. Dr. Cochran called attention to a $5 gift of a Philadelphia washerwoman as an illustration of the popular character of his appeal.

PAINTER TALKS ON ART

Maynard Dixon, landscape painter and a native Californian, gave a talk to a dozen advanced students of the landscape classes of the California Art Institute yesterday in the Biltmore. A number of the products of his brush are on exhibit in the Salon there. Mr. Dixon discussed problems of composition.

Phi Delta Theta Men Installing Local Chapter

National officers of Phi Delta Theta, college Greek letter fraternity, yesterday began the two-day ceremony of chartering a chapter at University of California, Southern Branch. Robert P. Brewer of Tulsa, Okla., was in charge of the ceremonies of installation and initiation at the Friday Morning Club. Undergraduate chapter officials from California and Stanford represented the sister chapters of this State.

The local chapter will become the ninety-second in this country and Canada. Forty alumni of the group at Southern Branch and thirty-one active members of the local society, called Phi Kappa Kappa, are to be accepted into the national fraternity.

The initiation ceremonies will continue in sessions this morning, afternoon and evening. One hundred and fifty members of the Los Angeles alumni club, representing seventy-five different chapters, will give the grip to their new colleagues at a banquet following the ritual work tonight.

Sector Told Necessity of Camouflage

Camouflage was declared by Maj. Lewis S. Stone, staff specialist, Officers' Reserve Corps, to be a military necessity during wartime, in an address before members of the Los Angeles Sector, Association of the Army of the United States, at the regular monthly meeting of the body in the City Club last night.

Maj. Stone traced the development of the delicate art of camouflage, during and since the World War, proving conclusively its value in concealing troops, railways, highways, military bases and supplies, both from offensive and defensive viewpoint.

Col. Herbert J. Brees, commanding officer of the Eleventh Cavalry, Presidio of Monterey, also addressed members of the association on "The Education of Our New Army." Col. Brees discussed military problems and the necessity for an educated official and enlisted personnel, combining to form a command superior to any armed forces this country might, in the future, be called upon to combat.

Judgment for State Granted in Gas Tax Suit

Judgment of $130,535 was granted the State yesterday by Judge Hanby against the Richfield Oil Company in two suits brought by the State for the collection of sales tax on gasoline asserted to have been disposed of by the oil company in the last quarter of the calendar year 1923.

The oil company set up the defense that the gasoline sought to be taxed by the State was sold and delivered under contracts entered into by the company prior to the enactment of the State gasoline tax law. The State's argument was that the gasoline was sold and delivered after the enactment of the tax law and therefore was subject to a tax of 2 cents a gallon. It was stated yesterday attorneys for the oil company probably will appeal the case to the State Supreme Court for a ruling.

One System

"No, my wife won't let me out at night."

"Still, I see you around town fairly often."

"Oh, when I get out in the morning I stay out."—[Louisville Courier-Journal.

MANY DINNERS PRECEDE BALL

(Continued from First Page)

their guests being Sir H. Montague and Lady Allen, Mr. and Mrs. Norwood Howard and Mr. and Mrs. Tully Marshall, while Mr. and Mrs. Horace S. Wilson at their home in Manhattan Place, had as their guests Mr. and Mrs. Claire L. Peck, Dr. and Mrs. Clarence Moore, Mr. and Mrs. Leroy Edwards, Mr. and Mrs. Louis A. Haiser, Mr. and Mrs. Herman Henneberger, Mr. and Mrs. Howard Bonsall, Mr. and Mrs. William H. Bohn, Mr. and Mrs. Howard Schoder, Mr. and Mrs. Walter E. Seeley, Dr. and Mrs. A. J. Murietta, Mr. and Mrs. Walter Comstock, Mr. and Mrs. Lyman Rose Modie, Mr. and Mrs. Harold Braly, Mr. and Mrs. Arthur Burley Menefee, Miss Wynne Maxon and Walter Wallace.

CALIFORNIA CLUB

Frank Simpson, Jr., was host at the California Club preceding the ball, his guests being Mr. and Mrs. William Preston Harrison, Dr. and Mrs. Sven Lokrantz, Mr. and Mrs. Webster Holmes, Mr. and Mrs. Paul Louis Corrigan, Miss Marion Wigmore, Miss Georgina Hicks, Miss Dorothy Gray, Miss Katherine Wigmore, Lorenzo Duque, Harrell J. Harrell, Jerry Powell, Thaddeus Up De Graf and E. W. Hendrick.

Mr. and Mrs. John Lake Garner, Jr., entertained their guests at their home in Brighton avenue, those included being Mr. and Mrs. Richard Oakley, Mr. and Mrs. Edward Hervey, Dr. and Mrs. Archibald Macleish, Miss Jessie Webb and Louis Gabel, while Miss Louise Hunt had as her guests at her parents' home in Severance street Mr. and Mrs. Robert G. Meyler, Mr. and Mrs. Arden Day, Mr. and Mrs. George Boldt of Montecito, Miss Geraldine Herron, Paul H. Herron, Mead Lewis and Charles Rankin.

Roy Lacy entertained a coterie of his young friends at dinner at the William Lacy home in Muirfield, those enjoying the young bachelor's hospitality being Mr. and Mrs. Emerson Spear, Mr. and Mrs. William P. Banning, Mr. and Mrs. Hallock Van der Leck, Miss Margaret Martin, Miss Betty Bettingen, Miss Rosemary Hancock, Miss Genevieve Maier, Miss Nancy McClung, Miss Polly Schoder, Miss Derry, Fred Keller, Joseph Lippincott, William Woods, Victor Forve, John Scott, Morton Joyce and John Crutcher.

Mr. and Mrs. Robert Elliott entertained at their home in Hobart Boulevard in honor of Miss Eleanor Seavey, fiancee of Richard M. Griffith, others including Miss McKilwaine, Mr. and Mrs. Jack Nevin, Mr. and Mrs. William Spencer Hook, Jr., William Millar, Harry Crocker of San Francisco and Lawrence Barker.

Everett Moulton, Jack Moulton, Ernest Ingels and Fred Le Blonde, Jr., four young bachelors, were hosts at dinner given at the home of Mr. and Mrs. Bruce Hay Chapman, their guests including Mr. and Mrs. Chapman, Mr. and Mrs. George Nathaniel Whiting, Mr. and Mrs. Dwight Whiting, Mr. and Mrs. Waldo Gillette, Miss Alma Barman, Miss Katherine Gray and Roger Adams.

Alexander Macdonald and Dr. Rae Smith were hosts at a dinner party preceding the ball at their home in South Ardmore, their guests being Mr. and Mrs. O'Melveny, Mr. and Mrs. Eugene Overton, Miss Charline Coulter, Mrs. Aileen McCarthy-Adams, Mr. and Mrs. Wells Morris, Mr. and Mrs. W. M. Bucklin, Jr., Mrs. Leona S. Montgomery and Farren McMahon.

DINNER AT BILTMORE

Ralph T. Gage entertained his guests at the Biltmore, including Mrs. Samuel Brown Thomas, Miss Katherin Mellus, Miss Mollie Adelia Brown, Mrs. Marshall Wellborn, Col. Harry S. Howland of San Francisco, Lieutenant-Commander W. B. Hetfield, U.S.N., Dr. Melkeljohn of San Francisco and Jack McCord of Alaska.

With Mr. and Mrs. James Friesner in their beautiful new home in Bronson avenue were Mr. and Mrs. Robert Matthews, Mr. and Mrs. Leo St. Clair Chandler, Mr. and Mrs. Sydney L. Wailes, Mr. and Mrs. E. Avery McCarthy, Mr. and Mrs. Kenneth Grant, Mr. and Mrs. Charles Moreland Nebeker, Mrs. Stanley Maw, Miss Eleanor Cole, Capt. Overton Walsh, Herbert Howard, Neil Patterson and Alan E. Morphy.

Mr. and Mrs. Seymour Tally had as their guests Miss Gwendolyn Longyear, Mr. and Mrs. Dudley Logan, Dr. Harold Barnard and Sidney Hook, while a group of bachelors—James Herbert Tietzen, Hugh Golden, Robert Brant and John Logan Orcutt—entertained at the Ambassador for three newlyweds, Mr. and Mrs. William Adams Magee (Edith Grant of Burlingame,) Mr. and Mrs. Kenneth Walsh (Eleanor Sprockels of San Francisco,) and Mr. and Mrs. Byron Cecil Foy (Thelma Chrysler.) Their other guests were Miss Josephine Grant of Burlingame, Miss Alice Moffitt, Mr. and Mrs. James Moffitt and Mr. and Mrs. Harry Magee of San Francisco; Mr. and Mrs. Ward Dawson of Piedmont; Orel Goldenacino of San Francisco; Brooks Walker, Cyril McNear, Donald Goodwin, Miss Dorothy Bell and Miss Mary Hubbard of New York City; Miss Agnes Golden, Miss Winnifred Golden, Miss Florence Kaya, Ray Tracey and Fred Poole.

And so on with numerous others too many to enumerate, Miss Susan Valentine having a merry party at her home in South Pasadena, and Aldrick Peck asking a score to dinner with him in honor of Miss Eleanor Morgan of San Francisco, who is visiting Mr. and Mrs. Kenneth Preuss.

Lee Father and Son to Face New Burglary Charge

Another complaint against Charles Lee, 45 years of age, and his son, John Lee, 16, was issued yesterday by Dep. Dist.-Atty. Ryan. It charges the burglary of the cabin of J. J. Lawton in Live Oak Canyon, near La Verne. Howard Lee, 26, was not named in the complaint, but was named in a similar complaint on which the trio were arraigned recently in Monrovia.

Mr. Ryan said it had been found that Howard Lee was given probation on a burglary charge last spring.

Deputy sheriffs found in the Lee home furnishings, silverware and clothing which have been identified as the proceeds of a number of burglaries in all parts of the county.

Machines Burn as Fire Sweeps Auto Works Here

Damage estimated at approximately $15,000 was caused by a fire which swept the Commercial Auto Works building at 1954-62 Los Angeles street last night, partially destroying the building.

The blaze started in the office of the two-story brick building from a cause so far undetermined. It swept through both the upper and lower floors, destroying several machines.

Firemen got the blaze under control in short order and saved the greater part of the building, which is owned by the Title Insurance and Trust Company. Frank Noegues owns the auto works.

ALIBI WINS ACQUITTAL FROM THEFT CHARGE

Earl McGill, charged with the theft of an automobile from Hug Brady, was acquitted in Justice Ballard's court yesterday, after it was shown that he was guiltless, despite the finding of the tires and battery from the stolen machine in his room.

McGill, on the witness stand, explained that as far as he knew the tires and battery were from a car temporarily in the custody of Fred Small. The latter, he said, had met him at the home of a woman friend and asked him for assistance in towing a stalled car. He towed the stalled car with his machine for many blocks, he said, but it wouldn't start. Finally Small suggested that they leave it in the street until he could get it repaired but recommended that the tires and battery be taken so that they would not be stolen during the night. These were loaded into his car and he took them home, he declared, but Small failed to return to claim the tires and battery. Justice Ballard thereupon dismissed the case.

Scroll of Honor and Recipient

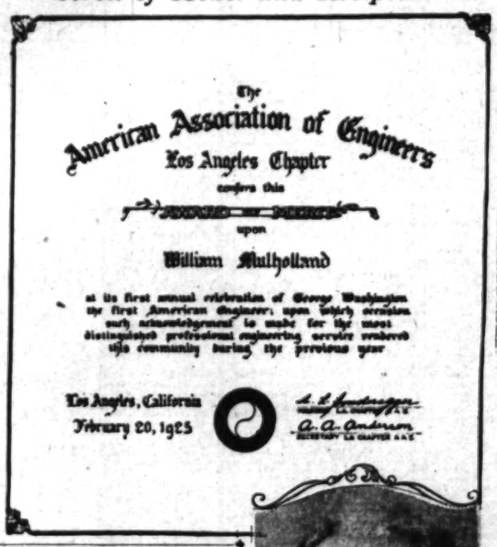

William Mulholland

[Keystone Photo]

Above is a reproduction of the award of merit presented to the chief engineer of the Municipal Water Bureau. He is the first man in the nation to be thus honored.

MULHOLLAND AT HEAD OF SCROLL

(Continued from First Page)

tem to meet the city's increasing needs.

MULHOLLAND'S RECORD

In reviewing Mulholland's history, Osborne said Mulholland was born in Dublin; at 15 years of age went to sea and sailed four years before the mast; came to California in the early days and became interested in engineering while helping drill a well at San Pedro which, at 600 feet, struck a tree fossil, which caused the young driller to begin the study of geology. He has been associated, Osborne said, with every development of the city's water supply from the time he threw off his coat to whip the president of the city's first waterworks company to his building of the Los Angeles Aqueduct from Owens Valley, which was described as the greatest of its kind in the world. Twenty-seven dams and reservoirs were credited to his account.

"He has done what no other man ever did," said Osborne. "He kept the city's waterworks apace with the development of a community from 9000 population to a population of 1,250,000."

Five hundred thousand tons of water a day are consumed in Los Angeles, Mulholland said, and he pointed out that it was a difficult feat to provide it in a city far from water sources and with little rainfall.

ANGELENO ARRESTED ON STATUTORY COUNT

John Nixon, 35 years of age, was arrested yesterday by Detective Lieutenants Officer and Learnihan at his home at 1624 Sunset Boulevard on a warrant from San Bernardino charging him with a statutory offense against a girl whose name is being withheld by the authorities. The complaint against Nixon, who says he is a theater manager, was signed by W. L. Howard of San Bernardino. The offense is said to have been committed last May.

WIFE SAYS HUSBAND "PACKED UP AND LEFT"

Max R. Holmes "packed up and left," Mrs. Mabel E. Holmes testified yesterday when her divorce suit was heard before Judge Summerfield. The case was continued four weeks to give Mrs. Holmes an opportunity to introduce evidence in corroboration of her statement that Holmes left without her consent and refused to return.

HEARING OF BRIBERY CHARGE IS CONTINUED

Hearing of a bribery charge against A. C. Lambert was continued until next Thursday yesterday by Justice Ballard at the request of Dep. Dist.-Atty. Ey. Lambert is accused of receiving $500 from J. H. Townsend to leave town instead of testifying against him in a divorce action brought by Townsend's wife. A charge of extortion is also pending against Lambert.

WANT-AD INDEX

	Page
LOST AND FOUND	10
SPECIAL NOTICES—Miscellaneous	10
PERSONALS—Business	10
BUSINESS ANNOUNCEMENTS	10
EDUCATIONAL	10
WANTED—Help, Male	10—11
WANTED—Help, Female	11
WANTED—Help, Male and Female	11
WANTED—Agents and Canvassers	11
EMPLOYMENT AGENCIES	11
WANTED—Situations, Male	11
WANTED—Situations, Female	11
WANTED—Situations, Male, Female	11
WANTED—To Rent	11
TO LET—Rooms	11
TO LET—Rooms and Board	11
TO LET—Housekeeping Rooms	11—12
TO LET—Apartments	12
TO LET—Flats	12
MOVING, TRANSFER, STORAGE	12
TO LET—Houses, Furnished	12
TO LET—Bungalows & Courts	12—13
TO LET—Houses, Unfurnished	13
TO LET—Country, Suburban Homes	13
TO LET—Beach Property	13
TO LET—Stores, Offices, Etc.	13
TO LET—Flats, Apartments, Houses, With Furniture and Lease For Sale	13
FURNITURE	13
MUSICAL INSTRUMENTS	13
MACHINERY	13
FOR SALE—Miscellaneous	13
WANTED—Miscellaneous	13
SWAPS—All Sorts	13
RADIO, WIRELESS APPARATUS	13
BOATS, YACHTS, ETC.	13
AUTOMOBILES—Miscellaneous	13—14
MOTORCYCLES AND BICYCLES	14
TRACTORS, FARM IMPLEMENTS	14
HORSES, MULES, CATTLE, ETC.	14
POULTRY, PET STOCK, SUPPLIES	14
HOUSES—For Sale	14—15
HOLLYWOOD—Miscellaneous	15
BEVERLY HILLS—Miscellaneous	15
GLENDALE—Miscellaneous	15
PASADENA—Miscellaneous	15
ALHAMBRA—Miscellaneous	15
SOUTH PASADENA—Miscellaneous	15
EAGLE ROCK—Miscellaneous	15
HIGHLAND PARK—Miscellaneous	15
HUNTINGTON PARK—Miscellaneous	15
INGLEWOOD—Miscellaneous	15
SANTA MONICA—Miscellaneous	15
CITY LOTS—For Sale	15—16
APARTMENT, FLAT PROPERTY	16
BUSINESS PROPERTY	16
INDUSTRIAL PROPERTY	16
INCOME PROPERTY	16
SUBURBAN PROPERTY	16
BEACH PROPERTY	16
COUNTRY PROPERTY	16
MOUNTAIN, CANYON PROPERTY	16
EASTERN, NORTHERN PROPERTY	16
SAN FRANCISCO PROPERTY	16
SAN DIEGO PROPERTY	16
GOVERNMENT LANDS	16
OIL PROPERTY	16
ORANGE, LEMON, WALNUT	16
POULTRY RANCHES	16
STOCK AND DAIRY RANCHES	16
REAL ESTATE—Miscellaneous	16
ACREAGE FOR SUBDIVISION	16
WANTED—To Purchase Real Estate	16—17
FOR EXCHANGE—Real Estate	17
MONEY TO LOAN	17
MONEY WANTED	17
MORTGAGES, TRUST DEEDS	17
HOTELS AND ROOMING-HOUSES	17
BUNGALOW COURTS	17
APARTMENT-HOUSE BUSINESSES	17
BUSINESS INVESTMENTS	17—18
BUSINESS OPPORTUNITIES	18
BUSINESS OPPORTUNITIES Wanted	18
LEGAL NOTICES	18
TOO LATE TO CLASSIFY	18

WANT-AD RATES

Effective March 1, 1924

[illegible]

TIMES TELEPHONE
METropolitan 0700.
TIMES MAIN OFFICE
Corner Broadway and First.
TIMES BRANCH OFFICE
621 South Spring.

LOST, FOUND, STRAYED—And Stolen

DOG LOST—Feb. 2. Will party who picked up white English bull pup 7 mos. old with black eye, around left eye kindly call HEmpstead 8674. Answers to "Bozo."

DOG LOST—Police, 14 mos., silver gray, name on collar, "Monty." Please return to H. H. Jewell, owner, 2785 HARCOURT ST., or phone EMpire 5017. Liberal reward. No questions asked.

DOG strayed from home, white fox terrier male with black and tan marks on head. Answers to name of Pete. Reward if returned to 1419 SO. GARFIELD AVE., Alhambra. Phone 791.

[illegible]

WATCH LOST, SMALL PLATINUM WRIST WATCH SET WITH DIAMONDS. LIBERAL REWARD. PHONE HOlly. [illegible]

[illegible]

SPECIAL NOTICES—Miscellaneous

Hairdressing, Bobbing Beauty Culture

AT BULLOCK'S NINTH FLOOR
Haircutting, curling and dressing, manicuring, etc.
In lovely new Galerie de Charme.

Beautiful new Parlors de Luxe, specialized in the art of Hair Dressing, Bobbing, etc.

MEN BARBERS. Shingle Bob. Mr. INDIVIDUAL HAIR-CURLING SHOP

Featuring the new YVETTE BOB WAVE—adapts the bob to evening wear—completely covers the ends of the hair and defies detection. Priced $8.

EXPERT MARCELLERS Bob Marcel $1.25
40 ORCHID TILED HAIRDRESSING ROOMS
26 MANICURING TABLES
Soft-water shampoos.
GALERIE de CHARME. Telephone for appointment.
BRoadway 6900.
BULLOCK'S, Ninth Floor.

Medical.

[illegible]

Sanatoriums, Hospitals, Etc.

[illegible]

Society Meetings.

[illegible]

Detectives.

[illegible]

Chiropractic

[illegible]

Auto Trips and Travel Offers

[illegible]

SPECIAL NOTICES—

BETTER EARLY THAN TO MISS OUT. TELEPHONE YOUR SUNDAY ADS TO THE TIMES FRIDAY OR EARLY SATURDAY. METropolitan 0700.

Baths and Massage

[illegible]

Hairdressing, Bobbing Beauty Culture

YOUTH REGAINED, YOUTH RETAINED [illegible]

[illegible]

PERSONALS—Business

NATURE WORKS WONDERS
RESULTS GUARANTEED
TO CONVINCE YOU
[illegible]

Inquiries—Missing People

[illegible]

BUSINESS ANNOUNCEM'TS—Miscellaneous

SCHLUETER'S MAYTAG WASHERS. You phone for us, we will wash for you. TRinity 4801. 745 S. FIGUEROA.

METCALF & RYAN
UNITED STUDIO DEVELOPMENT
MELROSE AT BRONSON
PHONE TR. 6711.

LAACK & WILLIAMS, REALTORS. Residence, business and income property depts., rentals and leasing. 200 PANTAGES BUILDING. TRinity 3641. 7th at Hill. TRinity 3641.

ALL CLASSIFIED ADVERTISEMENTS FOR THE SUNDAY TIMES MUST BE RECEIVED BEFORE 7:30 P.M. SATURDAY. GET YOUR ADS IN EARLY.

[illegible]

Income Tax Experts

[illegible]

Attorneys and Counselors.

[illegible]

Contractors and Builders

[illegible]

BUSINESS ANNOUNCEM'TS—Miscellaneous

Contractors and Builders

OWN YOUR OWN HOME.

We finance 100%. Even buy the lot or (clear up balance due on yours). Most anywhere in Calif. Build to order, homes or business blocks. Down payment $50 per $1000 valuation. Balance including interest, taxes, insurance, assessment at $10 a mo. per $1000. Plans furnished free. Also a bond on every contract. No bonus, appraisal or scheme charges, building contractors not a loan company. Phone [illegible] and representative will call any time day or evening.

BUILD WITH OUR MONEY.
NO BONUS. NO RED TAPE.
WE FINANCE AND BUILD ALL KINDS OF BUILDINGS.
TIFAL and O'CONNOR.
4TH & BROADWAY. PH. TR. 5438.
ASK YOUR BANKER.

100% FINANCING BY THE ANGELES MESA LAND CO., 812 PANTAGES BLDG.

[illegible]

Architects

[illegible]

Bids Wanted

[illegible]

Professional Services.

[illegible]

Engineering, Drafting, Surveying

[illegible]

Florists and Nurseries

[illegible]

Stenography and Typewriting

[illegible]

Manicuring, Chiropody Scalp Treatment

[illegible]

Patents and Patent Attorneys

[illegible]

Cesspool Cleaning, Septic Tanks

[illegible]

Roofing—New and Old.

[illegible]

Ladies' Tailoring, Millinery

[illegible]

EDUCATIONAL—Miscellaneous

LEARN ELECTRICITY.
The Trade That Pays.
[illegible]

Musical and Dramatic

[illegible]

Professions and Languages

[illegible]

Dancing.

[illegible]

WANTED—HELP—Male

Miscellaneous

[illegible]

THE MAN WE WANT

[illegible]

SALES MANAGER WANTED

[illegible]

Store and Office

[illegible]

Salesmen and Solicitors

[illegible]

WANTED—HELP—Male

Salesmen and Solicitors

SALESMEN

We want a few more real salesmen to join the 102 producers who are making real money out of this office.

Do you think in incomes of $100 to $300 per week?

Do you know a real deal when you see one?

Do you really understand the science of salesmanship?

Do you want to sell something that you can conscientiously offer to your own mother?

If you are that man or woman then hear

CHARLES W. PRESTON

(than whom as sales instructor there is none greater) give his invaluable series of lectures on [illegible]

After each of these lectures we will explain the business in which we hope to interest you.

Hear it, then use your own judgment.

614 SPRECKELS BUILDING, 714 South Hill st.

SALESMEN.

[illegible]

INCREASED DEMAND
For New Ocean Front Unit of PALISADES DEL REY.
[illegible]

WE WANT
[illegible]
DICKINSON & GILLESPIE CO.,
529 W. 6th St.

SALESMEN—
A LETTER
FROM ONE OF OUR MANY CLIENTS.
[illegible]

SALESMEN: IF YOU CAN SELL A SECURITY WHICH HAS PAID 1% A MONTH FOR THIRTY-TWO MONTHS, WE WANT YOU AND YOU WANT US. WE ARE ADDING FOUR SALESMEN TO OUR ORGANIZATION. GOOD ETC. BEST OF CO-OPERATION. PHONE SALES MANAGER, TRinity 2602, FOR APPOINTMENT.

[illegible]

EMPLOYED OR UNEMPLOYED.
[illegible]

WANTED—HELP—Male

Salesmen and Solicitors

10 A.M.
2 P.M.
Two meetings daily.
Industrial Sales Co.
Fiscal Agent for
Industrial Box Lunch Co.

If you want to commence at once to earn big weekly commissions, come in at once.

HEAR PROF. F. L. SIMMS.

Call Suite 402, Spreckels Bldg. 714 S. Hill st. (No meetings Sat. p.m.)

UNUSUAL OPPORTUNITY.

[illegible]

SALESMEN—WE NEED YOU.

WE HAVE A NICE CLEAN DEAL

[illegible]

SEE MR. JAY.

815 PACIFIC FINANCE BLDG. SIXTH AND OLIVE.

"AS A MAN THINKETH."

[illegible]

WE DON'T WANT SALESMEN—

[illegible]

WANTED—HELP—

[illegible]

WANTED—HELP—Female

[illegible]

WANTED—HELP—Male

Salesmen and Solicitors

SALESMEN.

A FINANCIAL …

I AM LOOKING FOR A PARTICULAR TYPE OF MAN

MR. HOWELL.

Trades

WANTED—EXPERIENCED PRESSER FOR LADIES' READY TO WEAR DEPARTMENT. ADDRESS E. BOX 304, TIMES …

Chauffeurs and Teamsters

Professions and Vocations

WANTED—LABORATORY TECHNICIAN … IN THE ART OF … AND SEROLOGY. CALIFORNIA … LAB., … LONG BEACH.

WANTED—HELP—Female

Store and Office

STENO., read & write German … $120
WANTED—EXPERIENCED STENOGRAPHER TYPIST. Having some knowledge of bookkeeping, filing and billing, and to be able also to operate a switchboard. JANTZEN & RAILSBACK CO., 243 S. Bdwy.

MILLINERY SALESWOMEN. MUST BE THOROUGHLY EXPERIENCED AND CAPABLE OF HANDLING HIGH CLASS TRADE. REF. REQUIRED. GOOD SALARY. APPLY 7TH ST. SMART HAT SHOP, 631 W. 7TH ST.

BOGARDUS VOCATIONAL BUREAU, 801 Comm. Exch. Bldg., 8th-Olive.

WANTED—FIRST CLASS STENOGRAPHER. Lumber experience preferred. Phone HU. 1865.

LADY may earn $15 per month while attending school. EFFICIENCY BUSINESS COLLEGE, 747 S. Hill.

Salesewomen and Solicitors

SALESWOMEN.

A LETTER

FROM ONE OF OUR MANY CLIENTS

"RECEIVED MY MONTHLY CHECK FOR $70.85. I WISH I COULD INTEREST EVERY WOMAN WHO HAS TO WORK FOR HERSELF."

HERE IS A WINNER

CALIFORNIA HEALTH INSTITUTE

MEMBERSHIP DIRECTOR'S OFFICE.

Trades

Household and Domestic

WANTED—HELP—Female

Household and Domestic

THOROUGHLY experienced and efficient cook, housekeeper for 2 months in Laguna Beach. 4 children, 3 adults. Keep same store. $75. References. Apply MRS. M. H. SMITH, Women's Hotel Grand ave., between 6 and 7th on Saturday, between 10 and 2 o'clock.

GENERAL houseworkers always wanted for very good families, minimum wages $50 per month, room and board. Many positions pay more. Apply early and all day. GREENE'S EMPLOYMENT AGENCY 145½ S. Broadway.

Hotel, Restaurant and Club

WHITE CHAMBERMAID. 428 SOUTH HILL ST.

WAITRESS—Family style service. 1005 W. 6TH ST.

EXPERIENCED waitress, tea room, some pantry work. 1717 N. BRONSON.

GIRL to work at lunch counter. 145 N. SPRING ST.

Professions and Vocations

Instruction Course

MACKAY BUSINESS COLLEGE, 9th & Main. TUcker 5193. Main 4094.

FANCHWEL ART.

Investment Required

WANTED—HELP—Male and Female

Miscellaneous

Investment Required

Instruction Course

LEADER COLLEGE 708 S. HILL, 4TH FL. LADIES LEARN BEAUTY CULTURE AND HAIRDRESSING. DAY AND EVENING CLASSES. ESTABLISHED 18 YRS.

WANTED—Men to learn barber trade. AMERICAN BARBER COL., 334 S. Main st.

To Learn Trades.

WELDING, electric and acetylene, 4 hrs. daily practice. 112 W. Washington.

WANTED—Agents and Canvassers

HOUSEHOLD SPECIALTY.

EMPLOYMENT—Agencies

EFFICIENT COLORED help. Katherine Barr Agcy., 109 Court st. TU. 1900.

WANTED—SITUATIONS—Male

Miscellaneous

WANTED—SITUATIONS—Male

Miscellaneous

SALES EXECUTIVE with unusually good general business experience, now permanently located in L. A., desires connection with reliable concern. 15 yrs. with large eastern mfgrs. as branch mgr. and asst. sales mgr. Best of references. Satisfactory connection more important than salary. No schemes or investment considered. Address S, box 282, TIMES OFFICE.

COLORED college student desires employ. before & after school hours. ME. 2781.

Store and Office

SALES EXECUTIVE DESIRES TO CONNECT WITH HIGH CLASS FIRM OF REPUTATION. CAN ASSURE RESULTS AND CAN FURNISH BOND AND HIGH CLASS LOCAL REFERENCES. JUST RESIGNED POSITION AS GENERAL MANAGER OF ONE OF LOS ANGELES'S LEADING INSTITUTIONS. 237 S. … PL. … J. WALTERS.

Salesmen and Solicitors

Trades

Chauffeurs and Teamsters

Hotel, Restaurant and Club

Professions and Vocations

Farm and Garden

House Servants, Caretakers.

WANTED—SITUATIONS—Male

House Servants, Caretakers.

Painting, Decorating and Carpentering

Day Work.

WANTED—SITUATIONS—Female

Miscellaneous

Store and Office

Nurses.

WANTED—SITUATIONS—Female

Nurses.

Housekeepers, Domestic, Cooks

Dressmakers, Seamstresses.

Professions and Vocations

Day Work and Laundresses

WANTED—SITUATIONS—Female

Day Work and Laundresses

WANTED—SITUATIONS—Male and Female

WANTED—To Rent

Rooms

Houses

Flats and Apartments.

Stores, Offices, Business Pty.

TO LET—ROOMS—Furnished

West and Northwest

ANNOUNCEMENT

The following subdivisions of Rental Ads will enable TIMES' readers to more quickly locate the space they want to rent.

West and Northwest

Includes all west of Main street and all sections north of Jefferson street—West Adams, Pico Heights, Westlake, Wilshire, Hollywood, etc.

South and Southwest

Includes all south of Jefferson street and west of Main street—Vermont Square, Manual Arts, Angeles Mesa, Goodyear district, etc.

East and Southeast

Includes all east of Main street and south of Mission Road—Boyle Heights.

North and Northeast

All north of Mission Road and east of Glendale Boulevard—Elysian Park, Highland Park, Lincoln Heights, Garvanza, Glassell Park, Huntington Drive.

TO LET—ROOMS—Furnished

West and Northwest

South and Southwest

East and Southeast

North and Northeast

Hotels.

TO LET—ROOMS—Furnished

Hotels.

$5 PER WEEK; WITH BATH, $10.

HOTEL OVIATT.

Cor. Pico & Flower Sts.

LOCATE PERMANENTLY FOR WINTER.

HOTEL MELROSE

TO LET—ROOMS—And Board

MIRAMAR TERRACE.

Rooms and Board for Children.

TO LET—HOUSEKEEPING Rooms

TO LET—HOUSEKEEPING Rooms

CENTRAL HOLLYWOOD, modern 2-room housekeeping apt., elegantly furnished, 2 beds, auto space. 1267 ORANGE DR. Holly. 6683.

[illegible]

TO LET—APARTMENTS— Furnished

PERMANENT GUESTS will find a delightful home at the LA BERTHA APTS.

[illegible]

TO LET—APARTMENTS— Furnished

$55 TO $75. FURNISHED. 1220 S. BURLINGTON. TAKE PICO CAR TO BURLINGTON.

NEW DEIGHTON APARTMENTS. THE BEAUTIFUL. ALL SINGLES.

Furnished and unfurnished; 10 minutes to Broadway and 7th. Exclusive residence section. 1 block from park. Individual phones, spacious closets, soundproof walls, heaters in all rooms and baths. Janitor service. Maid service.

NEW HOLLYWOOD NEW VAN CARLTON APTS. COR. VAN NESS AND CARLTON WAY. 1 BLK. SO. HOLLYWOOD BLVD.

NORMAN APTS. JUST COMPLETED.

REGAL APTS. 2350 SAN MARINO

CEDAR LODGE. APT.-HOTEL.

[illegible]

TO LET—APARTMENTS— Furnished

ACACIA ARMS

APARTMENTS

FOR RENT.

955 SOUTH ALVARADO ST.

CORNER TENTH & ALVARADO.

HOLLYWOOD.

LA BREA APTS.

[illegible]

TO LET—APARTMENTS— Unfurnished

[illegible]

TO LET—FLATS— Furnished

West and Northwest

WILSHIRE DISTRICT—

[illegible]

South and Southwest

[illegible]

East and Southeast

[illegible]

North and Northeast

[illegible]

TO LET—FLATS— Unfurnished

West and Northwest

WILSHIRE DISTRICT.

Lower south flat of 5 unusually large rooms besides breakfast nook, screened porch and side porch. Main rooms finished in mahogany. Electrically controlled furnace, tiled bath and sink. Ideal neighborhood near 2 lines of electric cars, being

250 SOUTH NEW HAMPSHIRE AVE. Open for inspection 2 to 5 p.m.

SORRENTO GARDENS

[illegible]

East and Southeast

[illegible]

TO LET—FLATS— Unfurnished

West and Northwest

WILSHIRE DISTRICT.

Only $80 a month in new building just completed, containing 5 unusually large rooms besides breakfast nook and screened porch. Garage and storeroom. 3 blocks east of La Brea and one block south of Wilshire blvd., being

4810 S. MANSFIELD AVE. Open for inspection.

HOLLYWOOD, $75 AND $85. Best rental value. See it and be convinced. 1647 N. BERENDO.

SUPERB FLAT.

[illegible]

South and Southwest

[illegible]

East and Southeast

[illegible]

TO LET—HOUSES — Furnished

West and Northwest

[illegible]

TO LET—HOUSES — Furnished

West and Northwest

[illegible]

South and Southwest

[illegible]

TO LET—HOUSES — Furnished

West and Northwest

OWNER'S HOME IN BEAUTIFUL WINDSOR SQUARE.

WINDSOR SQUARE BUNGALOW.

[illegible]

South and Southwest

[illegible]

East and Southeast

[illegible]

North and Northeast

[illegible]

TO LET—BUNGALOWS— In Courts

Furnished

FRANKLIN COURT, furnished 5-room bungalow, 2 bedrooms, phone, garage, exclusive neighborhood, ½ block north of Hollywood Boulevard. 1812 N. HARVARD.

[illegible]

TO LET—BUNGALOWS— In Courts

Furnished

A DREAM

[illegible]

EMERALD COURT.

EDGECLIFF COURT.

[illegible]

Unfurnished

[illegible]

TO LET—HOUSES — Unfurnished

West and Northwest

[illegible]

WEST HOLLYWOOD

[illegible]

TO LET—HOUSES — Unfurnished

West and Northwest

[illegible]

South and Southwest

[illegible]

East and Southeast

[illegible]

North and Northeast

[illegible]

BUNGALOWS—
In Courts
Furnished

DREAM ... MK. 7107.

... WALKING DISTANCE ... everything included ...

HOUSES—
Unfurnished
... and Northwest

TO LET—HOUSES—
Unfurnished
West and ...

[illegible]

TO LET—
Suburban and Country

FOR RENT—March 1st, 6-rm. nicely furnished house with one acre of ground. Chicken houses and double garage, $85. GEO. M. COLBURN, 8201 So. 5th ave. Phone VErmont 3432. 3665.

TO LET—
Beach Property

FURNISHED COMPLETELY— $150. 422 Esplanade. THE McCARTHY COMPANY.

TO LET—
Or Lease
Miscellaneous

TO LEASE—Lofts at 810 W. 6th. 5300 sq. ft. or more, light, heat, hot & cold water, elevator service. Apply N. D. McDOWELL, Office of building.

HALL suitable dancing, lodge, any purpose, located 121 W. 15TH ST. By night, week, month, or will lease. Phone Bleacon 0414 for appointment.

TO LET—Fully equipped gas station, northwest corner Main and Manchester. OWNER, RR. 2816, TH. 6410.

Stores and Shops

LOCATIONS FOR LEASE

BROADWAY, north of Fifth, 20x150, $900 per month. Long lease.

BROADWAY, north of Third, 20x150, or 40x150. Only $20 per front foot. Long lease.

MAIN STREET, east side, north of Fifth. Good for beer bar, baths, etc. Rent, $525. 18x90. Long lease.

GARAGE, 60x135. Only $225 per mo.

Ask for Oscar M. White
MERRICK & RUDDICK, Inc.
403 S. Hill. VAndike 1106.

RENT REDUCTIONS

The following locations for lease at 25% reduction:
1825 SO. MAIN, 18x60, $62.50.
... SO. MAIN, 12x110, $127.50.
620 W. 9TH ST., 18x60, $50.

327 SO. HILL, entire ground floor, 4500 sq. ft., good lease, will alter to suit tenant.

Phone MR. SCOTT. VAndike 1201.

STORES NEEDED

Thriving neighborhood needs drug store, grocery, market, bakery, barber shop, restaurant, dry goods, radio shop. New building now ready. Reasonable rent.
SAN VICENTE REALTY CO.
11601 Wilshire Blvd., W. Los Angeles.
DR. 5080 L. A.

STORE ON WASHINGTON ST., near corner of Gramercy. New stores, 16x75 ft. Joins big new public market. Equipped for living quarters in rear. Will give 5 years lease. $75, $85, $95 month.
CLARENCE URBAN.
Washington st. at Third ave. EM. 5213.

CORNER STORE on Washington and Gramercy. 24x75 feet, 15-foot ceilings, terrazzo floor and in wonderful business location. Rental $175 month. 5 years lease. Joins big new public market.
CLARENCE URBAN.
Washington st. at Third ave. EM. 5213.

FOR LEASE—My new brick store room, 25x90, located ... P.E. station ... Long Beach Blvd. ...

AN IDEAL LOCATION, stores for restaurant, dry goods, ... furniture, etc. ...

AUTOMOTIVE LEASES
Garage, 1310 S. Main street, used car ...

$65 AND $75. 1114 and 1122 East 7th st. ...

NO DATE RENT FREE
Wonderful location for barber, beauty parlor, confectionery, hardware, dry gds., etc. ...

1 OR 2 stores, each 18x55 feet, suitable for any kind of business. ...

MARKET—Newly remodeled, 2 doors from busy corner ...

$65 MO. UP. Stores, lease or month-to-month ...

STORE ROOM in new BRICK bldg. ...

EXCLUSIVE lease stores, N.W. cor. ...

ADJOINS SEELIG
... NE. CORNER ...

STORE room, 6th ... Cheap and close in, suitable for jeweler, milliner ... 1031 CENTRAL BLDG.

CHEAPEST STORES on Western ave. for market, dry goods, men's and ladies' furnishings ... 451 N. WESTERN AVE. GRanite 1203.

STORE, 17x60, 247 SO. MAIN ST.—EXCELLENT LOCATION FOR ALL KINDS BUSINESS. $275 MO. 5-YR. LEASE. CALL ...

CORNER store room in Piggly Wiggly at Burbank, suitable for drug, dry goods or furniture store. Inquire PIGGLY WIGGLY MARKET or phone TR. 0708.

CATALINA ISLAND—Best room in Avalon, opposite steamer landing, 20x80, for lease. Also orange juice stand, only one in town. LEFAVOR, Avalon, Cal.

NEW store, 15x60, heart of apt. house dist. 1443 CROWN HILL. Long lease. No competition. Hardware, radio, notions, shoe repairs badly needed. EMpire 7129.

NICE cor. store in busy loc. ... Inquire 1067 E. 53RD ST.

STORE—Good location for barber shop or shoe repairer. Rent $25. 8017 WEST BLVD.

SMALL store adjoining hotel lobby. 4969 SUNSET BLVD. Suitable for cafe. Reasonable rent. Call HOlly 7266.

TO LEASE—Newly up. handsome stores, corner Sixth and Hoel. Call 3101 W. 6th st. ...

STORE 20x60 SUITABLE FOR DRUGS, DRY GOODS, HARDWARE, ETC. SPLENDID LOC. 2700 S. VERMONT.

STORES lofts in Western Mech. Bldg., Figueroa st. Low rent. ROY C. SEELEY CO. 263 P. E. Bldg. MAin 0213.

FOR RENT—120 E. PICO, brick building 25x90. Fine location any business. Cheap rent. Call 116 E. PICO.

WEST 11TH ST. & PARK VIEW STORES. Triangle cor., good location for any bus. Apply 2820½ W. 11TH. DU. 3506.

STORE space, 18x48 at 8611 MELROSE AVE. High class location, reasonable rent.

EXCELLENT location for SHOE STORE. None in neighborhood. 700862.

SPLENDID room for gro. and meat market, reas. rent. 1211 TWEEDY BLVD.

SMALL bldg. for office or shop, fronting on N. Vermont. Phone 599204.

DESIRABLE STORE IN BUSY SECTION. $40. 2434 SUNSET BLVD.

STORE SPACE OPP. GOODYEAR PLANT. SUIT ANY BUS. 6204 CENTRAL.

NEW BRICK STORE, BEST LOCATION. 1885 SUNSET BLVD.

GOOD location for used car dealer or painter. Reas. 915 S. HOOVER.

AUTO paint shop for rent. Old established. Good business. Miss Campbell. 590501.

STORE, $30. Corner location good for any bus. Inq. 1215 MACY ST. AN. 3470.

$25—STORE, real good loc., nr. Jefferson. Owner, 5407 2ND AVE. Apt. 2.

2 STORES, restaurant with equip. 2 suitable for any bus. 1333 SUNSET BLVD.

BARBER SHOP 2-CHAIR SPACE, $45 MO. LOC. HOTEL EDDY. 416 W. 4TH ST.

MARKET & barber shop needed, good loc. Hillhurst cor. Avocado. Owner upstairs.

MONETA & 83rd st. Wants meat market. Call 807 W. 82ND ST. TH. 3104.

2 NEW stores on Alameda Blvd., near Nadeau. 8017 S. ALAMEDA BLVD.

Offices and Desk Space.

OFFICE and loft space. 7th near Grand ave. See HARRY G. HENLEY CO., 319 Brockman Bldg. TRinity 6838.

OFFICE OR STUDIO overlooking Pershing Square, furn. or unfurn. WILSON DANSE STUDIO. 417 W. 5th. MA. 1097.

FRONT BLDG., desirable offices for good tenants, reasonable. Mgr. 148 S. BDWY.

SUITE of offices for rent. Apply Room 811 Pantages Theater Bldg. VA. 6306.

DESK, phone, steno, complete off. serv., $25. Spring Arcade Bldg., rm. 701.

GROUND floor desk or office space. Call 746 S. SPRING ST.

TO LET—2-rm. suite, also single office. 718 DELTA BLDG. 426 S. Spring st.

702 FINANCIAL Center Bldg., 7th & Spring. Mail, phone and office service. BR. 1700.

FURNISHED OUTSIDE OFFICES—1004 Spring Arcade Bldg. Rent reas.

DESIRABLE offices, 12th floor Sun Bldg., 7th & Hill. $40 up. RM. 1210. TU. 4081.

CORNER 5TH & WESTERN, 2 connecting offices, single or en suite. Holly 2966.

TO LET—
Or Lease
Offices and Desk Space.

HOLLYWOOD CORNER OFFICE SUITE. In Class A 12-story bldg. in heart of Hollywood facing Hollywood Blvd. These spacious light airy corner rooms are on 3rd floor, and because of prominent corner location possess a splendid advertising position. Very reasonable rental. PHONE GR. 9311.

TWO-ROOM SUITE

Good light, near elevator, newly redecorated, each room 12x15 ft. Reasonable price.
HOMER LAUGHLIN BLDG.
315 S. BROADWAY.

CHEAP RENT—ONLY $30 MONTHLY. Neat office & desk space at 420 S. Broadway, 3rd floor. Tenant can have private use of office size 12x14 ft.
FREE PHONE.
We answer if you are out. Call VAndike 6174.

OFFICE FURNITURE. We rent desks, chairs and complete equipment; rental may apply on purchase if you decide to buy. We also sell on easy terms.
211 WEST 2ND ST.

FOR RENT—A FEW GOOD OFFICES FOR IMMEDIATE OCCUPANCY. APPLY ROOM 404 SOUTHWEST BLDG., 130 S. BROADWAY.

STORY BLDG. $25. Furnished private office. Reception room, extension phone, and stenographic service preferably to person needing legal services. Real estate agents don't apply.

"KEIM FOR OFFICES" anywhere. Any size. Single or suite. Call room 202 at 210 W. 7TH ST. for complete list and floor plans or phone TUcker 3412 or METro. 5782. No charge to you.

OFFICE BLDG., 7 rms., 2 toilets, shower bath, large front waiting rm., also good for light manufacturing purposes. IN CENTER OF INDUSTRIAL DISTRICT. 3710 SO. ALAMEDA. AX. 5579.

OFFICES—SUN BLDG.
Suite office, carpeted. Three private offices, large reception room. Best downtown corner bldg. Rent reas. TR. 1535.

2 ELABORATELY furn. offices including waiting rm. and telephone exchange. Suite 514 SPRECKELS BLDG., 714 S. Hill st. See Miss Nehlein.

FOR RENT—Large office unfurnished, use of reception room, suitable for dentist, shampoo & marcel, etc. 456 SO. WESTERN AVE. cor. 5th St. Phone 568325.

FOR LEASE—SUITE OF OFFICES ON 2ND FLOOR OF MARSH-STRONG BLDG. FACING STREET, ON LARGE LOBBY. PH. TRinity 1131. ASK FOR MR. AYERS.

DESK room, including telephone service, desk, etc., good ground floor location on 6th st., east of Figueroa. Call MRS. INNES. TR. 0870.

SAN FERNANDO (fireproof) office bldg., N. E. cor. 4th and Main. Offices, $20 and up. Call at bldg. or phone C. WOOD, FAber 5500 or TUcker 1983.

FURNISHED OFFICE SPACE, PHONE STENOGRAPHER IF DESIRED. REASONABLE. 344 I. W. HELLMAN BLDG.

FURN. private office and reception rm. & phone, $50. 420 WESTERN MUTUAL BLDG., TU. 1628 or TU. 5862.

STACK BLDG. 4TH & BROADWAY. VERY DESIRABLE OFFICES AT REASONABLE RATES. VA. 5202.

DESK and space in good office. Phone and stenographic service included. $25. 612 BLACK BLDG.

FOR LEASE—Private office, unfurnished, includes ½ steno. time. Reas. rental. 410 Pacific Mutual Bldg. TU. 7058.

WELL furnished private office and reception room, all for $55. Unfurnished $20. 714 GROSSE BLDG.

FURNISHED outside office, 2 desks, direct phone, typewriter, $36. 428 DOUGLAS BLDG.

DESK SPACE, with or without desk. Fine light. Phone 728 STORY BLDG.

BEAUTIFULLY furn. office with safe. See MR. SAUNDERS, 903 Garland Bldg.

FOR RENT—Desk space, ground floor, $25, with window. 543 S. GRAND.

$7.50-$15—Desk, phone, secretary service, mail address. Bdwy. Arcade Bldg., R. 406.

$22.50—DESK, well furnished office. 728 STORY BLDG. TU. 4105.

DESK, and use of telephone. Cheap rent. 217 DOUGLAS BLDG.

LARGE, airy double office, furnished. $40. 416 HIBERNIAN BLDG.

Industrial and Business Pty.

WILL LEASE my beautiful home on Huntington Drive, South Pasadena, to physicians or undertakers, all large rooms, ... Address J. box 490. TIMES BRANCH.

15,000 SQ. FT. ON SPUR
NEAR 3RD AND ALAMEDA.
Good light, fine delivery facilities, long lease, low rental, car-door height, office partitioned.

F. C. WOOD & CO., 126 W. 3rd. TUcker 1353; FAber 5500.

INDUSTRIAL building ready for occupancy, 50x80. Suitable for printing or light manufacturing. On main highway in Glendale.
L. H. WILSON, Inc.
1030 S. San Fernando Road.
Glendale 1051.

NEW CLASS "C" BUILDING.
Close in, on Central ave., cement floor, plenty of light, 16,000 square feet or will divide.
BLODGETT-GRANT CO., 3506 Central.

FOR WHOLESALE AND MFG.
STORES, LOFTS AND BUILDINGS
various sizes, on all important streets.
TRACKAGE BLDGS. 2000, 4000, 5600, 8640, 11,200, 15,000, 24,000, 39,400, 53,100, 160,000 sq. ft.
J. W. LEWIS CO.
425-427 S. San Pedro st. FAber 4353.
"On the Ground"

$1250 ST., at Santa Fe track. Lot 50x200, two street frontages, floor, track, ... C. CARPENTER, owner ...

FACTORY BLDG.
650 San Julian, adj. cor. 7th, 2-story, basement, 9000 sq. ft. Elevator, private alley. Call R. J. BINGHAM, 74462.

3-STORY brick, 24,000 sq. ft., ... F. C. WOOD & CO., 126 W. 3rd. TUcker 1353. FAber 5500.

FULLY EQUIPPED FACTORY, OFFICE and showrooms, for manufacturing dresses, etc. Cheap rent, good lease. Call 820 S. BROADWAY. Room 304, Ann Wilcox.

FOR RENT—NEW 1-STORY BRICK BLDG. 60x110, SUITABLE GARAGE OR MANUFACTURING. WILL DIVIDE.
CENTRAL REALTY COMPANY.
Main 3822. 1208 Loew's State Bldg.

IDEAL corner factory building, 16,000 sq. ft. Stanford and Agatha, between 7th and 8th. $500 mo. Long lease. Phone owner, DU. 4368 or DU. 8178.

FOR LEASE for term of years, Figueroa street near First, 22,000 square feet, fireproof building with sprinkling system. Owner, TRinity 8551, Mr. Barbour.

TO LEASE—2ND FLOOR LOFT in Class A bldg. 3300 sq. ft. 656-658 San Pedro. Good lease to right party. Apply City Towel Supply Corp., 415 E. 6th.

NEW BRICK FACTORY.
Close in on Santa Fe ave., 5000 sq. ft.
GOOD LEASE.
Spur track. Phone for key. HU. 4466.

FOR LEASE—BRICK WAREHOUSE, 427 E. HEWITT. 5000 SQ. FT. $175 MO. APPLY 940 E. 4TH ST. PH. FA. 6346.

YARD PARTLY COVERED, ALLEY ENTRANCE. $25 WITH PHONE. 1018 SO. SAN PEDRO.

LOFT for lease, 1200 sq. ft., new, reasonable rental. BRUNSON, JR. TR. 1291.

FOR LEASE—3 factory bldgs., cheap rent. Also other properties. DE. 3212.

FOR LEASE or sale, on easy terms. Factory. 7000 sq. ft. McCONNELL, DE. 4864.

Farming and Ranch Lands.

WANTED—An experienced cotton man to rent 100 acres, more or less. House, barn, water. Best cotton land in San Joaquin. TH. 5780 evenings.

TO LEASE—20 acres near Compton, fine soil and plenty water. Cash rent or crop rent. 1238 LOEW'S STATE BLDG.

FOR RENT—Three acres, good well, four-room house. Box 507, INGLEWOOD, Cal.

$300 YR. 170-acre ranch, good buildings. Paso Valley. Phone GA. 2616.

Poultry Ranches.

FOR LEASE—10-acre poultry ranch in San Fernando Valley on boulevard and electric car line. Nice 5-room house, 4 large laying houses, brooder house, packing house; all equipped with tools, etc. No stock. 5-year lease. Apply to J. JEPSEN, Owensmouth.

FOR RENT or lease, good chicken ranch on paved road, near this city. Owner, 251 W. 67TH ST.

5-ACRE ranch, good 6-rm. house, plenty of water, near Watts. 302 LANE MORTGAGE BLDG. ME. 4822.

TO LET—FLATS, HOUSES, APTS.—With Furniture for Sale

FURN. FOR SALE, NEW 5-RM. FLAT. HDW. FLOORS, AUTO HEATER, ETC. REAS. CALL SUN., GRIFFIN OR I. PASADENA CAR TO AVE. 51. CALL AT 5226 PASADENA AVE.

LEASE & FURNITURE, 36-RM. APT.

1 block from Lick Pier. $3500, terms. 21 ROSE AVE., VENICE.

WESTERN—1535 S. 10-rm. house, sleep. pch., 2 gars. All rented. Gd. inc. 768-127.

6-ROOM flat, furn. or unfurn. Furniture for sale. Price $350. Inq. 2101 S. HILL.

BIG bargain, furniture and lease 9-rm. house, home and income. 1217 W. 11TH.

FURNITURE, 6-r. inc. flat, nr. car barns. Rent $45. pr. $500. 1812¼ Girard.

FURNITURE—HOUSEHOLD GOODS—For Sale, Exchange

FURNITURE FOR SALE.

Closing out over 100 iron beds of all kinds from $2 up. All in good order.
Closing out over 10 large size side-oven gas ranges, at $25 each; some cost over $75 when new.
These stoves have all been rebuilt and are in perfect order in every respect.
We deliver free and guarantee every stove we sell, no matter what price.
We handle the Wedgewood & Spark line of new gas ranges; none better made.
A new side-oven Wedgewood gas range, W.E. oven and broiler, and splasher, etc., deliv., con., guaranteed, only $49.
Closing out over 10 large size round-top pedestal extension tables at a fraction of their real value.
A 54-in. top, 8-ft. fumed oak, very massive pedestal extension table, to close out, only $20.
Good pedestal extension table, only $10.
If you want any used furniture at almost any price, come to COLGAN'S, where your credit is good.
We also have a big stock of new furniture, rugs, etc., lowest prices in L.A.

COLGAN'S FURNITURE CO.,
4365 to 4369 Moneta, at 43rd st.
Tel. AXridge 3424.

AT LEVY'S
YOUR MONEY TALKS
NOWHERE IN LOS ANGELES CAN YOU BUY AT SUCH PRICES.
THURS., FRIDAY & SATURDAY ONLY.
NOTE THESE PRICES.
FURNITURE, RUGS AND GAS RANGES.
ALL KINDS.
Both new and renewed, or slightly used household goods at prices that cannot be beat in L. A.
New bedroom sets, $49.50; dressers, $8.95; steel beds, $3 up; curled steel springs, $2.95; $12; 40-lb. cotton mattress, $6.95; mahogany phonograph, console style, $165 value, $62.50; 2-tone walnut dining room set, new, $37.50; slightly used mahogany player piano, a pick-up, $225; lot of Crescent ranges, all colors, at cost. Rugs at wholesale prices, with other purchases. We take in old furniture on new. Free delivery.
LEVY'S BIG STORE.
228 S. HILL ST., BET. 2ND & 3RD.

FURNITURE—Real bargains; don't buy until you see our wonderful values. Our prices are always the lowest because our large buying power is combined with low operating expense. Quality furniture at surprising low prices. Walnut finish Queen Anne dining table and 4 chairs to match, $39.50; 5-piece walnut finish bedroom set, including spring and mattress, $55; 3-piece velour overstuffed living room suite, $59.75; RUGS: 9x12 Axminster rugs, $22.50; 9x12 seamless velvet rugs, $26.75; 9x12 heavy fringed seamless Wilton velvet rugs, $42.50. See our 4-room outfit at.........$165. Cash or terms. Open evenings.
PEOPLE'S OUTFITTING COMPANY
3904-06-08 S. VERMONT AVE., COR. SANTA BARBARA

BUYER JUST RETURNED FROM GRAND RAPIDS
ALL THE NEW 1925 PATTERNS NOW ON DISPLAY AT THE REDUCED PRICES.
WE CARRY A COMPLETE LINE OF HIGH-GRADE LIVING-ROOM, DINING AND BEDROOM FURNITURE AND RUGS AT ABOUT ONE-HALF DOWNTOWN PRICES.
KEIM FURNITURE STUDIOS,
627 SO. WESTERN AVE.

ENTIRE furnishings of 4-room flat, used 3 months, 8-pc. plain mohair set, Wilton rugs, floor and bridge lamps, mirrors, walnut dining and bedrm. set, White enamel gas range, linens, silver, ... library table and lamps, ... DEALER ... 2119 3RD AVE. Auctioneer do not call.

4 ROOMS of beautiful furniture, consisting of walnut or enamel finish bedroom set, walnut Queen Anne dining ... overstuffed velour living-room suite and gas stove, $135. Cash or terms. Open evenings.
PEOPLE'S OUTFITTING COMPANY.
3904-06-08 S. Vermont ave., cor. Santa Barbara.

BARGAINS IN HOUSEHOLD GOODS—
$27.50 gas stove...........$12.75
7.50 32-pc. dinner set........5.25
10.00 26-pc. silver set........2.75
4.00 gas heater...............2.50
8.00 refrigerator.............6.75
2.50 7-pc. water set..........1.75
15.00 7-pc. aluminum set......10.95
OVERELL'S, Seventh & Main Sts.

GOING east. Must sell at great sacrifice. Contents of 5 rooms, including baby grand piano, electrical victrola, overstuffed furniture. All practically new. Phone DUnkirk 0801 or call 157 NO. KENMORE. No dealers.

COLONIAL bed and dresser, $25; 8-piece period dining set, including buffet, $45; 3-piece walnut bedrm. set, $40; chiffonier, $10; dresser, $15; bed davenport, $25; 9x12 rug, $15; 8x10, $12. Many other pieces. Cheap. 922 W. 16TH ST. ...

GAS RANGES.
Closing out more than 50 new RELIABLE AND AB GAS RANGES. All late models and in A-1 condition. Your chance to buy a stove at wholesale while they last. DRESSLAR HARDWARE CO., 1130 W. Washington st., BE. 5300.

DON'T buy second hand goods when you can buy the new furnishings of my 5-rm. bungalow for less, living, dining and bed-rm. suites, rugs, rockers, tables, lamps, etc., all or part. No reasonable cash offer refused. ... 3520 W. 58TH PLACE.

5-PIECE parlor suite.............$45
Bed davenport....................$24.50
Dining set.......................
9x12 rug.........................$22.50
Gas range........................$15
1057 NORTH WESTERN AVE.

BEAUTIFUL walnut and mahogany dining living and bedroom furniture. Wilton rugs, in a Wilshire residence, by the piece.
DEALER, 602 So. New Hampshire.
Call today and tomorrow.

HOMES FURNISHED COMPLETE.
Furniture, stoves, carpets, draperies, Bedding, Radios, Phonographs.
LIBERAL CREDIT.
OVERELL'S, 7TH & MAIN STS.

SPECIAL SALE ON ROCKERS—
$15 auto seat, blue leather or velour for $7.90. Other special bargains for cash. SUGARMAN'S, 748-50 So. Main st. Open till 9 p.m. evenings.

5-PIECE ivory bedrm. set, $55, bed, springs and mattress, $15; 5-piece dining-room set, $20. Many other pieces. Cheap. Several good used rugs, 9x12 and 8x10 sizes, $10 and up. 922 W. 16TH ST.

A LOT of very handsome pieces of furniture, antique and modern. Just moved here from New York. Can be seen by appt. only. 580403.

SOLID mahogany dresser and bed, walnut dining table, Dangler gas range, Library table, Axminster and Wilton carpets. Prices reasonable. 1142 N. MARIPOSA.

FOR SALE—Furniture of six rooms, complete, reasonable, excel. cond. Lower duplex for rent. N car to Union ave. 942 SO. GRATTAN ST.

BEDRM. set, lawn swing, 75 ft. garden hose. Sacrifice quick sale. 4636 MAPLEWOOD.

FURNITURE, Coffield washing machine, sewing machine, floor lamp, sacrifice. 2837 WEST VIEW. Phone 700-816.

FURNISHINGS complete of 3 rms., excellent condition. Priced for cash and quick sale. 195¼ S. KENMORE.

ANTIQUE furniture and glassware from large private collection. Call at 5800 HOLLOWAY DR. HOlly 6358.

FURNITURE and furnishings for beautiful 10-room house, all high class. Big sacrifice. 1139 W. 21ST, corner Hoover.

GAS RANGES
Rebuilt, $10 up. Good as cheap new ones. Vermont Stove & Range, 2701 S. Vermont.

SACRIFICE if taken at once, complete furnishings of sing. apt., all or part. Dealers don't call. DUnkirk 4464.

INDIAN rugs & blankets for sale. Representative of Indian trader will save you money. 5585 HOLLYWOOD BLVD.

CHAIRS—WE RENT FOLDING CHAIRS, BEDS, TABLES, DISHES, COTS, DESKS. LOU SKEELS, 1914 S. MAIN. AT. 5825.

9 RMS., furniture nearly new, a sacrifice for quick action. Owner called east. 215 E. ADAMS. HU. 3407-J.

KURTZMAN piano, dining-rm. table, upholstered rockers & chairs, other ... OWNER, 904 S. Normandie.

3 GEORGIAN overstuffed chairs, covered with silk damask, priced reasonable. 4532 HOLLYWOOD BLVD.

TWO Simmons beds, complete, table, icebox, cheap or exchange for rockers. Holly 1906.

FOR QUICK sale, big sacrifice, 4 rooms of furniture, for Saturday, Sunday and Monday. 1414 CURSON AVE.

3 LOVELY old rosewood chairs, brown mah. din. set, bargain. HE. 5423.

SACRIFICE—Gas range, large size, ex. cond. 159 S. Kingsley Dr. 569-379.

MAHOGANY and birdseye maple dining & bedroom furn. 306 NO. LUCERNE BLVD.

SACRIFICE, 3-pce. overstuffed set, best grade Mohair, $400 val. Sell cheap. 72062.

REED day bed, almost new, very cheap. 2043 VISTA DEL MAR. HE. 1733.

NEW Anglo-Persian rug, 9x12. 1139 69TH PT. Inglewood, Fairview Heights.

BLUE & gold reed breakfast room set. Like new. Cost $150, sell cheap. CA. 4098.

VAC. cleaner, couch, bkfst. set, stair carpet. 1523 S. MANHATTAN. 719...

3-PIECE mohair living-rm. set with fireside chair, $97.50. 1055 S. MAIN.

Furniture, Household Goods at Auction

AUCTION
Saturday, Feb. 21st, at 2 p.m.
5128 SO. MAIN ST.
Parlor, dining and bedroom furniture. Rugs all sizes. Must be sold. You can buy one piece or furnish a home complete. W. H. YOUNG, Auctioneer. TH. 2916.

AUCTION, Saturday, 10 a.m. 1413 No. Normandie ave., 8 rms. furniture, velour davenport, 11.3x15 Wilton rug, Royal vacuum sweeper, white and gray enamel bedrm. furniture, gas range, icebox, misc. H. B. NASH, Auctioneer.

FURNITURE AUCTION, 10 A.M. Saturday, 1413 N. Normandie. 8 rms. H. B. NASH, Auct. AT. 7713.

FURNITURE—HOUSEHOLD GOODS—For Sale, Exchange
Furniture, Household Goods at Auction

FURNITURE AUCTION.
MONDAY, FEB. 23, AT 2 P.M.
1169 N. Ardmore St. 6 rooms of elegant furniture, including 8-pc. black and gold reed parlor set, tapestry upholstered, walnut davenport table, Two-tone mahogany table, Floor lamp, 5-pc. two-tone walnut dining set, Ivory and blue breakfast set, Two beautiful, like new ivory bedroom suites. Made by Hawthorne. Fine coil springs and mattresses. Blue and white enamel gas range. Dishes, cut glass, utensils, linens, pictures, everything goes. BE THERE. CLARK-DANGREMOND-DODDS. Auctioneers. Phone Holly 6638.
5406 Santa Monica Blvd. H. DANGREMOND, Auctioneer.

AUCTION.
A SATURDAY SALE FOR YOU.
AFTERNOON, 2 P.M., EVENING 7 P.M.
$218 SO. MAIN ST.
Here we go folk with a house full of household goods that will do your heart good.
Just what you were waiting for! Come and get it! If we "haven't" got what you want then there "ain't" no such "animal." Everything from dishes to rugs to suites and linens.
DAN FELDMAN,
$218 So. Main st.

AUCTION
MONDAY, 10 a.m. 3436 S. FIGUEROA. Furnishings of 12 rms., consisting of dressers, rugs, rockers, gas ranges, hot plates, bedding, linens, dishes, kitchen ware, etc. Dealers and everybody attend this sale. H. N. WOOD, Auctioneer. AX. 3902.

FURNITURE, rugs (6 rms.), player piano, 5-pass. Hupmobile at auction, Mon., 2 p.m., 1218 W. 14th st. Good living, dining and bedroom furniture. Gas range, china, etc. The R. H. STROUSE CO., K. Noland, Auctioneer.

ANTIQUE mah. gate leg table, high boy mirror, other desirable pieces. 2614 W. 54TH ST.

FURNITURE—HOUSEHOLD GOODS—Wanted.

WANTED
FINE FURNITURE AND HOME FURNISHINGS including antiques, oriental and domestic rugs, linens, drapes, silverware, musical instruments, etc. Complete home or single pieces. WE PAY SPOT CASH OR SELL ON COMMISSION. CASH ADVANCED ON CONSIGNMENTS. H. P. BALL CO., AUCTIONEERS. ATlantic 9640. ATlantic 9611.

WANTED—
FURNITURE AND FURNISHINGS
of highest quality, for spot cash, including oriental rugs, musical instruments, bric-a-brac, linens and bedding. YOU WILL BE PLEASED WITH MY METHOD OF DOING BUSINESS.
LEWIS S. HART, TRinity 6774.

YOU want to sell your furniture. We want to buy. We pay cash at top market prices and take it away. No troubles to you.
COL. C. F. CALHOUN & CO.
Auctioneer, Inc. AXridge 2885.

FURNITURE WANTED.
Will pay cash for household furniture. Any quantity.
CALL TRinity 1061.

WE BUY furniture, rugs and linen of every description and pay the highest prices. It will pay you to call.
HUmbolt 0198.
SOUTHWEST AUCTION HOUSE.

FURNISHINGS wanted. Let us sell your furniture. Our method eliminates all red tape. Strictly in L. A. ... DWIGHT. HO. 8715.

DON'T SELL
your furniture until you see me. I will pay more for it and remove it at your convenience.
Call HUmbolt 4317-J.

WANTED—Privately, fine furniture of a complete home, including linens, draperies & silverware. Will pay all cash. 586250.

WANTED—Oriental rugs, top prices paid. MARKWELL & CO. ... Bank. VAndike 8092. TRinity 7088.

CALL up Security Auction. HUmbolt 8148. We will buy any amount of furniture or furnishings for cash.

FURNITURE appraised, 20 yrs. exper. To get larger prices, "know the value." CHAS. A. KEMP, APPRAISER. GR. 7249.

USED household and office furn., highest cash prices or exchange. F. M. DUHIG FURN. CO. TRinity 8459.

LIV., din. & bedrm. set, rugs, range, piano, phonograph, bedding, furnishings, complete home. Cash. BE. 3025. Eve. 769...

WANTED—Complete furnishings of 6 rms. or any part for cash. Phone MRS. NASH. ATlantic 7713.

JUST ARRIVED FROM THE EAST, need furn., rugs, linens and dishes. Call HU. 4851.

THE GREAT WESTERN AUCTION HOUSE will buy your furniture and rugs from one piece to house full. ATlantic 1060.

WANTED—Complete furnishings of private home or apt., linens, etc., for cash. MRS. FANNING. 742502.

WANTED — FURNITURE
ANY AMOUNT PAY CASH!
AXridge 5224.

WANT to buy the entire furniture of a 5 or 6-rm. house, must be modern. Ph. GA. 2885, after 6 p.m.

I NEED Furniture, Rugs, Linen for cash from private party. HU. 0260.

WANTED—Furniture, rugs, tables, chairs. Highest prices paid. Call HU. 4263.

HIGHEST prices paid for furn. and household goods. Call any time. AN. 3664.

WANTED—Antiques, furniture and other antiques. DRexel 2294.

CALL me first, or last, I pay cash. Furniture or rugs. UNiversity 2276.

PARTY desires to purchase the complete furn. of private home. THornwall 7096.

WANT complete furnishings or any part. MRS. YOUNG. 1550 W. 60th st. TH. 2919.

WILL buy any amount of furniture or rugs. Top prices. Cash. AT. 0099.

CALL ATlantic 2900, private party wishes to buy furn., rugs, all pieces considered.

CALL ANgelus 3804. Will buy your furniture, rugs, linen. Any amount. Cash.

FURNITURE wanted. Highest cash price paid. MAin 2963.

WHAT have you in linen, furniture or rugs for big apt.? Call ANgelus 4705.

I NEED rugs, linen, furniture, CASH. Removed at your convenience. UN. 0478.

MUSICAL INSTRUMENTS—For Sale and Exchange

RECORDO player piano with lots of rolls and beautiful bench to match. Will sell for $195 or will rent for $5 a month.
WURLITZER, 814 S. Broadway. FAber 4640. Open Eves.

SLIGHTLY used Boudoir grand, a little gem for $375. Easy terms, or will rent for $2 week. Rent applies if you buy. Open eves. PLATT. 620 S. Bdwy.

HIGH grade upright, used, a bargain on easy terms for $195. Will rent $1 week; rent applies if you buy. Open eves. PLATT. 620 S. Bdwy.

FINE reproducing grand, carefully used, electrically operated. Special at $745. Easy terms. Open eves. PLATT. 620 S. Bdwy.

PIANOS, standard make, USED Travers, $65; Steck, $40; Emmerson, $100; Chickering, $100. Good values. PIANO FACTORY WAREHOUSE, 1028 S. Grand.

PHONOGRAPHS—FOR RENT.
AS LOW AS $1 PER MONTH.
WURLITZER, 814 S. Broadway.
FAber 4640. Open Eves.

KIMBALL upright, used, good condition, special $295. Easy terms. Will rent for $1 week; rent to apply if you buy. Open eves. PLATT. 620 S. Bdwy.

VICTROLA console..........$150, now $115
Victrola console..........$250, now $165
Brunswick Console.........$200, now $165
MUSICAL STORAGE, 437 S. Hill.

STUDIO model baby grand make. Auto Piano Co. See between 5-5 p.m. Wilshire Fireproof Storage Co., 116 SO. WESTERN AVE. DUn. 1171.

STRAUBE player piano, 88-note, used, only $395. Easy terms. Rent $1.50 week; all rent applies if you buy. Open eves. PLATT, 620 S. Bdwy.

RELIABLE Kimball grand, excellent condition, a bargain at $695. Terms within your means. Open eves. PLATT. 620 S. Bdwy.

PIANOS, used upright, in fine shape. Julius Bower, $155; Majestic, $196; Trasser Piano Co., $210. Easy terms. 1028 S. GRAND AVE. C. H. Griffith, mgr.

JUST what you want. High grade 88-note used player piano, only $265. Easy terms. Open eves. PLATT, 620 S. Bdwy.

FOR RENT—PIANOS—
$3 per month.
TAYLOR, 912 S. Hill. FAber 0127.

A. B. CHASE upright, used, good tone, a bargain at $150. Easy terms. Open eves. PLATT, 620 S. Bdwy.

CHICKERING, small upright, used, $125. Emerson, used, $110. Can arrange terms. Musical Instrument Storage. 437 S. Hill.

STEINWAY upright piano in good condition. $275 cash. 1437 TWELFTH AVE. 768165.

PLAYER piano, 88-note and 60 rolls, used, $195. Cost new $800. MUSICAL INSTRUMENT STORAGE. 437 S. Hill.

BEAUTIFUL A. B. Chase grand, slightly used, will sell on easy terms for $985. Open eves. PLATT, 620 S. Bdwy.

PIANO, baby grand Wurlitzer, my equity cheap. DRexel 8587 or TRinity 4811. MRS. WILLIAMS.

SEVEN high-priced violins. Violin Maker, 2426¼ SOUTH GRAND AVE. evenings.

CHASE piano, mahogany case, cheap, moving. 1282 S. UNION.

PIANO, nice upright, $67. Used. Mr. Wasso, piano in storage. 437 S. HILL.

EDISON, largest size, with records, used, $125. MUSICAL STORAGE. 437 S. Hill.

VICTROLA, big cabinet, used, and 30 records, $95. Musical Storage. 437 S. HILL.

WILL rent my high grade grand piano. DUnkirk 6243. 2540½ LEEWARD AVE.

SONORA cab. phono. and 30 records, used, $65. Musical Storage. 437 S. HILL ST.

KNABE baby grand, used, dark brown, slight reed. STORAGE. 437 S. Hill.

CONSOLE, large size Sonora and 30 records, used, $85. 437 S. HILL.

MUSICAL INSTRUMENTS—For Sale and Exchange

SPECIAL LIMITED QUANTITY
Brand new Queen Anne
CONSOLE PHONOGRAPHS
READY FOR RADIO SET.
$59.75.
Easy Terms.

Just received a limited number of these beautiful brand new Queen Anne Console Phonographs, with space ready to receive radio equipment. Handsome 2-tone mahogany or walnut case. Powerful spring motor, improved tone chamber, plays all makes disc records; special at $59.75; plenty of time to pay.

THE MAY CO.

MUSIC SECTION. FOURTH FLOOR.

PACIFIC COAST PIANO CO.'s great 5th anniversary sale offers sensational values. Used uprights, well known makes as low as $95; Kimball upright, used, $95; mahogany upright, used, $125; used player pianos, $147, $160, $170, $185; used grand, mah. case, $295, another at $495. Pay terms as low as $2 week. Open evenings. PACIFIC COAST PIANO CO., 815 W. 7th.

PHONOGRAPHS—Used and demonstrators, all standard makes, all guaranteed in perfect mechanical good condition. A few standard model Victrolas at $10, $12.50 and $15. A few beautiful consoles discontinued, $50, $60, $75, $100. RUDOLPH WURLITZER CO., 814 S. Bdwy. Open evenings.

PIANOS RENTED.
Rent a new or used piano.
Upright........................$3 a month and up
Player.........................$4 a month and up
Baby Grands....................$8 a month and up
All rent can be applied on purchase later if desired.
WURLITZER, 814 S. Bdwy. Open Eves.

RENTAL headquarters, we rent pianos, new and used models, players, baby grands, uprights, reproducing electrically operated pianos in any model you desire. Rents as low as $2 per mo. Apply all rent paid if you buy later if you wish, over 200 of the world's best makes in stock. Open evenings. 607 W. 7TH ST. at Grand. Opp. Robinson's. Ph. VA. 2021.

WHOLESALE SAMPLE PIANOS.
New player, $295. New upright, $195. New grand, $575. Long terms.
GOOD RENT PIANOS.
1, 2, 3, 4, 5 DOLLARS MO.
WHOLESALE warehouse & RETAIL store. 110 & SPRING. HEINE PIANO CO., INC. ESTABLISHED 1882.

FOR SALE—Used Upt. players and grands of nearly all makes all at sharp reductions at Fitzgerald's, the piano bargain center of Los Angeles. Very easy terms.
FITZGERALD MUSIC CO.
727 S. Hill st.

SAXOPHONE—Special! Special! Special! Brand new complete saxophone outfit. Includes good standard make C melody saxophone, velvet-lined case, extra reeds, music lyre, neck strap and free lessons, all for only $99.50. Easy terms.
WURLITZER, 814 S. Bdwy. Open Eves.

BABY Grand Piano, used but not abused, in one of Los Angeles' finest homes. Can be bought at a big sacrifice and for $10 a month or rented for $8 a month. WURLITZER, 814 S. Broadway. FAber 4640. Open Eves.

$84 BUYS guaranteed bungalow upright piano, especially fine action and sweet tone. Used but in good shape. Will sell for $5 a month or rent for $2. WURLITZER, 814 S. Broadway. FAber 4640. Open Eves.

WURLITZER
Reproducing Grand Player. Recognized as the world's finest. Must be sold. Reduced over $300. Will sell for $20 a month or rent for $12. WURLITZER, 814 S. Broadway. Open Eves.

GREAT 5th anniversary sale bargains; used uprights, $95, $90, $125; used players, $147, $160, $170, $185; used grands, $295, $495. Terms as low as $2 week. Open evenings. PACIFIC COAST PIANO CO. 815 W. 7th.

LITTLE used Hudson grand, excellent condition, a bargain for $445; easy terms. Will rent for $2 week, rent to apply if you buy. Open eves. PLATT. 620 S. Bdwy.

SAXOPHONES, recently traded in, as low as $37.50; new ukuleles as low as $2.50; Banjo ukes, $3.75; tenor banjos, $9.95. Free lessons. Easy terms. Open eves. PLATT. 620 S. Bdwy.

SPECIAL Wurlitzer tenor banjo outfit, including dandy, well-made tenor banjo, case, picks, extra strings and course of free lessons. $40. Sold on easy terms. WURLITZER, 814 S. Bdwy. Open eves.

VIOLIN outfit including Stradivarius model violin, full lined nickel trimmed case, Bow, rosin, and extra strings, ... special for $13.50. FIRST lesson free. Easy terms. Open eves. PLATT. 620 S. Bdwy.

PIANOS RENTED—
One month or longer. Emerson, $3; Chickering, $4; Steinway, $5; phonographs, $2 up. Grand pianos, $10. MUSICAL INSTRUMENT STORAGE, 437 S. Hill.

EMERSON upright, used, sweet tone, price $129. Easy terms. Open eves. PLATT. 620 S. Bdwy.

WILL rent my grand upright piano with mahogany bench and music cabinet to responsible party. $4 mo. EM. 6298.

STEINWAY piano, used, $250 if taken at once. MUSICAL STORAGE. 437 S. Hill.

THREE-QUARTER size violin and case cheap. No dealers. DRexel 0716.

PHONOGRAPH and $250 radio Neutrodyne for $95. STORAGE. 437 S. Hill.

SACRIFICE Saxophone, Holton "C" melody, ex. cond. 8701 SUNSET BLV. 894466.

WILL sell my new brown mahogany grand piano, need $100, arr. bal. 569-148.

VICTROLA console, equipped for radio, used, $45. Musical Storage. 437 S. HILL.

$24 Releases Baby Grand in Storage At 3601 S. GRAND. Act Quick. HU. 5791.

BRUNSWICK, big console, used Ultona and 60 records, $85. Storage, 437 S. Hill.

BRUNSWICK, big cabinet and record, used $45. Guaranteed. 437 S. HILL.

STEINWAY baby grand, used, brown mahogany, like new. Storage, 437 S. HILL.

PIPE organs. All kinds at bargain. Also tuning, repairing. DU. 3274.

VOCALION phonograph, 100 records. Radio, $150, complete. 2419 HAUSER BLVD.

PIANO for rent, reasonable. A-1 condition. Ph. BEacon 6002.

BABY grand piano and Cheney phonograph. Sacrifice. 4124 BEVERLY BLVD.

VICTROLA, largest size with records, used, $115. Musical Storage, 437 S. Hill st.

MUSICAL INSTRUMENTS—Wanted

WILL pay cash for a used piano or player or trade you a fine radio or phonograph. Phone VAndike 0206.

MACHINERY, ALL KINDS—For Sale and Exchange

TWO each 30, 40 and 60 h.p. Western natural gas engines, factory rebuilt and guaranteed as new by local manufacturers. Other sizes available on short notice. Address WESTERN MACHINERY COMPANY, 900 North Main street, Los Angeles, California.

101 COMBINATION wood worker, 27-in. band saw, 8-in. jointer, universal saw table and boring machine complete, 5 horse pr. motor mounted. This machine practically new. Desire smaller equip. HERBERT HALL, 119 Clarendon ave., Huntington Park.

PIONEER BOILER & MACHINE WORKS. 1228 Palmetto st. Phone TRinity 1139. Engineers and Manufacturers. Boilers, heaters, tanks, machinery all purposes. Specializing in boiler & mach. rprs.

TEN-HORSE, 3-phase 2-20 Fairbanks-Morse electric motor, starter, switch and low voltage release, A-1 condition, $80. 481 VINE ST., Glendale. Phone Glendale 2521-J. evenings or Sunday.

AIR compressors, new and used, for sales spraying. Garage service station. Mani. to you. 534 SAN PEDRO.

MIXERS to rent ½ sack, $20 week. Pumps, diaphragm, $12.50 per week. CAL. EQUIP. CO., 205 No. L. A. st.

AIR COMPRESSOR, also paint spray outfits, good as new. U. S. AIR COMPRESSOR CO., 18th and Flower.

BOILERMAKERS' electric drill, blacksmiths' drill, 2 electric motors, blacksmith forge. AXridge 2011.

15 H.P. U.S. motor, starting compensator, switch, 5 h.p. F.M. motor, switch box, conduit, wire, cheap. 110 N. L.A.

1-SACK concrete mixer, with Novo gasoline engine, must sell at once. 1714 IVAR. Hollywood.

STEAM plant, for auto., wash racks practically new. Watterman & Greer, for car or what? Ph. 61943 SANTA MONICA.

TWO used gas hand operated pumps. Just overhauled. Reas. 473 E. 47TH ST. AX. 1966.

18-in. paper cutter, CHEAP, could use 26-in. Address T, box 25, TIMES OFFICE.

4 TUBULAR boilers, 72 H.P. Never used. B. F. BERNSEN, 740 So. Broadway.

1-SACK Jaeger cement mixer, reasonable rent. Call VErmont 6735.

T-A pressing machine, A-1 condition. 5603 YORK BLVD. Garfield 2834.

SACRIFICE—Saw table, motor, generator, grinders, switch boxes. BE. 5005.

COMPLETE set sheet metal shop tools, all or part. 1812 REID ST. RE. 3275.

AUTOMATIC card printing machine and outfit. 5051½ W. PICO. VA. 9809.

ELECTRIC motors bought, sold, exchanged & repaired. 210 E. 3RD ST. VA. 8676.

MACHINERY, ALL KINDS—Wanted

WANTED—10 or 12-inch engine lathe and 1-h.p. motor. 6443 REDONDO BLVD., Inglewood, Cal.

FARM machinery, garden tractors and tools. SCOTTY'S PLACE. 236 N. L. A. st.

MISCELLANEOUS—For Sale

NEW and rebuilt gas ranges, stoves repaired. 1907 W. 56TH PL. BE. 6221.

AWNINGS made. CAMPBELL AWNING CO. 5122 S. Main st. Ph. AXridge 0519.

INVALID'S wheel chairs, sale or rent. SKEELS, 1914 So. Main. ATlantic 5825.

FERTILIZER, cow, screened; 8 sacks, $3; sheep, $1.75; del. Acme Fer. Co. UN. 3182.

MISCELLANEOUS—For Sale

CORRUGATED IRON
BRAND NEW
3c SQUARE FOOT
MYER SIMON
923 Santa Fe ave. VAndike 9103.

DON'T buy your store or restaurant fixtures until you see us. We carry a large stock of new and used fixtures of every description, cash or terms.
L. A. STORE FIXTURE CO.,
240-48 S. Los Angeles st.

GAS RANGES
25 second-hand gas ranges in our bargain basement on sale at from $15 up. The best values in second-hand gas ranges in the city. DRESSLAR HARDWARE CO., 1130 W. Washington. BE. 5300.

SECOND-HAND lumber cheap at wrecking job. 1x2, $25, 2x4 & 2x6; also 2 small buildings & 1 16-rm. dressing-rm. bldg. to be moved. LOIS WEBER STUDIO, 4634 Santa Monica Blvd.

SCHLUETER'S SIMPLEX IRONER. WHY stand four hours when you can sit one hour and do the week's ironing? 745 S. FIGUEROA ST.

FOR SALE—Two bikes, $5 each. Hot water heater $10; Backus gas-steam heater, $10; Gas stove, $10; New 1¼-inch Master carburetor, $10. Call Sunday before 2 p.m. 965 EL MOLINO ST.

BUTCHER'S SUPPLIES
Refrigerators, display cases, meat blocks, cutting tables, etc. SOUTHWESTERN BUTCHERS' SUPPLY CO., 310 E. 7th.

SPECIALS BARGAINS in new and used tires. All standard makes. Guaranteed.
WYNN'S TIRE & RUBBER CO.
1211-15 South Hope st.

REFRIGERATORS, BUTCHER SUPPLIES, SCALES, REGISTERS, MEAT SLICERS. Steiner meat chopper, coffee mills. F. D. McPHERSON, 212 E. 9th st.

TENTS, SECOND-HAND
All sizes and weights. A tent that is a tent. DOWNIE BROS., INC., 640-42-44 San Pedro st. TRinity 7101.

3 FINE mirrors 32x29, suitable for jewelers, beauty shoppes, barber shop, etc. Phone for appointment. TU. 2782.

FOR SALE—Diamonds, jewelry and other personal property; nothing but bargains. MARKWELL & CO., 502 Cit. Nat. Bk. Bldg.

VACUUM CLEANER, HOOVER SPEC. ALL ATTACHMENTS, LIKE NEW. COST $80. SACRIFICE $35. 2911 W. 10TH ST.

NICELY painted fruit stands divided for different kinds of fruit, $35. Cost $120. Corner 54th and Western ave.

FERTILIZER — PURE COW AND SHEEP. Guaranteed to beautify both your lawn and garden. PHONE 590-076.

GOAT fertilizer, several 100 tons, first-class, carload lots. A. L. CLOUD, 2622 Durango Ave., Culver City, Cal.

FOR SALE—2 second-hand bath tubs, 2 combination water heaters and several second-hand tanks. 1568 W. PICO.

LAWN MOWERS FOR LESS
Standard makes, grinding and repairing. 3710 S. VERMONT. BE. 6742.

FOR SALE—Baby cab and jump swing, good condition, both $7. 1137 GORDON ST., Hollywood.

ELECTRIC MOTORS BOUGHT, SOLD, RENTED AND REPAIRED. NORTON & NORTON, Capitol 0484.

LESS than half price, almost new large Rotisserie range, cost $1200. 308 BARTLETT BLDG. VAN. 8002.

FOR SALE—Popcorn machine and peanut roaster or will trade for merchandise. 5735 S. FIGUEROA.

$700 equity in stock of new groceries for $275 cash. 4520 RIGGINS AVE.

FOR SALE or rent, invalid chairs. Professional Sup. Co., 509 S. Hill. TUcker 1243.

COFFEE urns, twin, single, new and used. Western Urn Mfg. Co., 2107 SAN PEDRO.

HAVE your feather pillows made at the factory. Acme Feather Works. MAin 1166.

HIGH oven gas range for sale cheap. 1307 W. 30TH PL. Stoves repaired.

HOUSE furn. and restaurant equipment. No dealers. 1458 W. 37TH PL. VEr. 9883.

NAVAJO RUGS. Must sell at once, very reasonable. 4814 BURNS AVENUE.

EVERYTHING FOR YOUR BUILDING—WHITING-MEAD CO., 401-423 E. 9TH.

Office and Store Equipment

2ND ST. DESK EXCHANGE, 211 W. 2nd st. Party left on consignment with us a complete used outfit of 4 rooms, to be sold for cash this week. Nice O. O. 2-flat top desks, 1 large roll top, 2 tables, 2 letter files, 16-section of bookcase, 1 steel safe cabinet, 3 swivel chairs, 15 side chairs, inkwells, desk pads, cushions at a great sacrifice for cash. We buy, sell, rent and take on consignment. MAin 5982.

OFFICE EQUIPMENT SALE

HIGH-GRADE DESKS, CHAIRS, FILES, RUGS, COSTUMERS, ETC., AT PRICES CUT TO THE LIMIT. TERMS. SOME SECOND-HAND BARGAINS. COR. 4TH & LOS ANGELES STS.

STORE fixtures, meat boxes and cases, soda fountains, rebuilt cash registers and scales; entire floor of used goods; cash or easy terms.
WESTERN SHOWCASE & FIXTURE CO., 317-319 E. Ninth st., near Wall.

DON'T give away your desks. We accept office furniture on consignment. Best and quick results guaranteed. 2ND ST. DESK EXCHANGE, 211 W. 2nd st. MAin 5982.

TEN offices of beautiful oak, walnut and mahogany desks, chairs, costumers, rugs, cuspidors and all other office equipment for sale at 321 I. W. HELLMAN BLDG., 124 W. Fourth st., Los Angeles.

USED FIXTURE BARGAINS
Cash registers, computing scales, ice-cream machines, store fixtures, all kinds. CALIFORNIA STORE FIXTURE CO., 549-553 S. Los Angeles st. FA. 4854.

SAFES AND OFFICE FURNITURE
Small Herring-Hall Marvin safe..........$50
Large safe with burglar proof chest.....$275
All office furniture at sacrifice prices.
TOMLINSON SAFE CO., 721 W. 3rd st.

SURGEON operating table worth $125, price $85. Showcase, $30. Triple mirror, new, $39.50. Garment rack, $5. Display fixtures, 25% new prices. GENERAL AUCTION HOUSE, 431 S. Los Angeles st.

FOR SALE—One 60x41x25 art metal safe, fully equipped with letter check and ledger file, book and roller chest. Splendid condition. Bargain. Address TIMES BOX 878. Long Beach, Cal.

SHOWCASES, store, office, butchers and restaurant fixtures, new and used, bought, sold and exchanged; cash or terms. PACIFIC SHOWCASE & FIXTURE CO. 412 E. 9th st. Main 4475.

WE have the largest stock of high-grade used office furniture on the coast. Low rent spells low prices. SPELLMAN DESK CO., 6159 Santa Monica Blvd.

LARGE oak roll top desk, 4 solid oak arm chairs, 1 mahog. office table, 32x60, 2 drawers. 801 GUARANTEE BLDG., Hollywood, or phone GLad. 3087.

BARGAINS in office furn., typewriters, bought, sold, rented. WESTERN OFFICE FURNITURE CO. 754 S. Olive. ME. 0072.

SEE us for 2nd hand and new cases. NATIONAL SHOWCASE & FIXT. CO., 335 S. L. A. st. TUcker 4204.

NEW wall case for cigars or candy, mahogany, height 8 ft., width 6 ft. Worth $185. Bargain. 230 N. LARCHMONT.

NEW DESKS USED
HALSTEAD-VEASEY
1220 S. Main. ATlantic 7014.

SHOWCASES, ice cases, scales, counters, fans, ice boxes, register, dishes, stools, used. Terms. Open eve. 3605 S. MAIN.

COMPLETE oak furniture for 3-room office including safe; small cash payment. UN. 1273. 3905 S. WESTERN.

DRUG store fixt., comp. Weber unit fixt. Fountain, etc. Almost new. ME. 2734.

BARGAINS in used safes ... HOWARD, 845 S. Hill.

FILING cabinet and safe cheap. 418 W. 10TH ST. MR. HUSER.

FOR SALE—Fine mahogany store fixtures. Phone for appointment. TU. 3733.

FIXTURES suitable for small drug or confectionery bus. Price $275. Holly 9809.

SAFE FOR SALE.
Inquire 944 S. FLOWER ST.

SAFES—Always a good selection, new and used. SHEALY SAFE CO., 946 S. Main.

DESKS, safes, file cases, chairs. SKEELS, 1914 So. Main. ATlantic 5825.

CASH registers, store fixtures, cheap. 1814 W. JEFFERSON at Western ave.

DESKS, lots of used flats and roll-tops, safes & files. Very cheap. 211 W. 2ND.

COMPLETE line of used office furniture priced right. Desk Exchange, 945 S. Main.

MAHOGANY desks, small tables and chairs, priced right. 314 TAJO BUILDING.

FOR SALE—Office safe, good as new. 460 SO. LOS ANGELES ST.

Typewriters and Supplies. Adding Machines

UNDERWOODS, REMINGTONS, ROYALS at 50% to 70% saving.
Terms $5 monthly if desired.
All makes rented, 3 months $7.50.
Initial rental applied if purchased.
WHOLESALE TYPEWRITER CO., INC.
442 S. Spring. Ph. METro. 3442.

FOR SALE—Late model typewriters of any make; some only slightly used at big discount, 15% to 50% less than price of new typewriter. TYPEWRITER INSPECTION COMPANY, 618 S. Spring street, 2nd floor.

ADDING and bookkeeping mach. and typewriters bought, sold, exch. L. A. Adding Machine Co., 317½ S. Bdwy. TU. 1946.

ELLIOTT-FISHER billing machine, almost new. Address H, box 374, TIMES OFFICE.

NEW $65 noiseless portable for $40. GR. 6107 or GR. 7358.

Sewing Machines.

SINGER DROPHEAD...............$15
WHITE DROPHEAD................$20
SEWING MACHINE................$10
HERRICKS
554 S. BROADWAY. Main 6077.

SINGER, White and all makes of used machines, priced from $10 and up on terms, $3 month. We rent and repair all makes. NEW METHOD SEWING MACHINE CO., 537 S. Spring. TRinity 0091.

A. & W. SEWING MACH. SHOP—New and used, sold, rented, repaired.
WE CALL FOR AND DELIVER.
BEacon 6196. 5823 S. VERMONT.

SEWING machines sold, rented and repaired. 3114 SUNSET. Fitzroy 3489.

MISCELLANEOUS—For Sale

Sewing Machines.

SINGERS.......................$10.00
2 Singer dropheads............$15-$20-$25.00
2 White rotarys, like new.....$30-$35.00
1 Parlor cabinet Singer.......$30.00
1 Edison electric.............$35.00
1 White portable electric.....$37.50
1 "66" Singers................$30-$35-$45.00
Wilcox & Gibbs electric.......$40.00
Domestic portable electric....$40.00
Walnut cabinet Domestic elect.$45.00
White Rotary cab. electric....$65.00
"66" Singer port. electric....$45-$50.00
"99" Singer electric, demon...$55.00
EMPORIUM, 712 S. Grand.

Clothing, Furs, Etc.

FOR SALE, PAISLEY SHAWL
Will sacrifice beautiful Paisley shawl, good condition, red center, size 10 ft. 6 in. x 5 ft. 3½ in. Phone Long Beach 653-248. APT. 12.

CARACUL jacquette worth $150, sell for ½. $750 mink cape, sacrifice $350. 2110 W. 11TH ST. FI. 1549.

¾-length mole cape coat, cost $450, for less than ¼ cost. 3962 S. ST. ANDREWS.

BEAUT. sealskin coat, $125, a... $45; also sealskin shoulder cape. BEacon 7806.

MAN'S Montana beaver coat, nearly new. 549 CROCKER ST. Van. 4942.

"THE CLUB," 612 S. Alvarado, has many lovely dresses for sale. DR. 6737.

Jewelry, Diamonds, Watches.

A VERY fine Oriental sapphire weighing 4 1-4 carats set in a lady's elaborate ring mounting having 6 emerald cut diamonds and 16 small diamonds, all perfect, for $800. M. WEINSTEIN, 601 Title Guarantee Bldg.

AN approx. 1½-carat diamond, absolutely perfect set in a lady's solid platinum diamond studded ring mounting for $575. M. WEINSTEIN, 601 Title Guarantee Bldg.

A SOLID platinum flexible bracelet set with 20 fine rubies and 20 blue-white diamonds for $325. M. WEINSTEIN, 601 Title Guarantee Bldg.

DIAMONDS—The best quality and perfect at lower prices than anywhere. KUSEL, 506-7 Stimson Bldg., 3rd & Spring.

DIAMOND, sacrifice, finest quality, beaut. mount. cost $275. Take $134. FI. 4463.

Electrical Goods and Fixtures.

SCHLUETER'S SWEEPER VAC. CLEANER with vac. mop, all your cleaning problems solved. Phone TRinity 4901 for demonstrations. 745 S. FIGUEROA.

Billiard Tables and Supplies

FOR SALE—Fine combination billiard and pool table in excellent condition. 201 S. BONNIE BRAE.

Lumber, Building Materials.

CORRUGATED IRON
BRAND NEW.
3c SQUARE FOOT.
MYER SIMON.
923 Santa Fe Ave. VAndike 9103.

2x4s & 2x6s O.P., $16 M.
5-8x4, good novelty siding, $35 M.
No. 1 doors, slightly damaged, $1.75 ea.
Let us figure your bills.
BAUER & GEIB CO., 2300 E. Nadeau.
DE. 3470.

LUMBER SPECIAL
4-inch novelty siding, 6-ft. lengths, $17 per thousand, good quality. Get our prices before you buy. MILLER BOX & LBR. CO., 201 N. Ave. 18. CA. 3099.

BUILT ON YOUR LOT.
GARAGE, 9x14, $44.50, other sizes in proportion. See us first.
BONHOLS BROS.
AXridge 6984. 434 E. Slauson.

25,000 second hand bricks and lumber for sale. 539 TOWNE AVE. VA. 7922.

Flowers, Trees, Plants.

FOR SALE—1000 tons of cow and sheep manure, $2.50 per ton. Call at BURR FARM, EAST 80TH AND DOWNEY ROAD. HOBART STATION. AN. 3196.

BEST variety strawberry plants, Carolina. 75c per 100, $5 M. 1870 N. AVE. 51.

Garden, Farm, Dairy Products.

GOAT MILK delivered daily. The Goat-airy Office, Phone Westmore 1798. Dairy phone, Glendale 4242-M.

Printing and Office Supplies.

SCRATCH PADS—10 LBS. 60c DELIVERED. PHONE HUm. 5088.

Houses, Build'gs—To be Moved.

THREE houses to be moved.
1104, 1114, 1118 San Julian st.
OWNER. 646 Maple ave.

FOR SALE—5-rm. frame house to be moved off. 1880 MARIPOSA at once. GLOBE INV. CO., GR. 5438.

STORE complete with 3-rm. house to be moved. Cheap. 1111 MISSION RD.

WANTED—To buy a real estate office to move. Ph. AN. 2071.

2 HOUSES, 1 5-RM., 1 6-RM. 1630 W. WASHINGTON. HU. 0925.

WANTED—
Miscellaneous

AVOID THE CONGESTION
AT THE TIMES TELEPHONE SWITCHBOARD BY TELEPHONING YOUR SUNDAY ADS FRIDAY OR EARLY SATURDAY. 7:30 P.M. CLOSING HOUR FOR ALL CLASSIFICATIONS. METropolitan 0700.

BOOKS BOUGHT.
HOLMES BOOK CO.
BOOKS OF EVERY DESCRIPTION PURCHASED.
740 S. MAIN ST.
Phones: TRinity 2280; TUcker 2806.

HAND-made articles suitable for gifts. Also antique furniture, china, pottery, to sell on commission. Book & Gift Studio. 52893.

BOOKS BOUGHT—
Buyer calls to make cash offer.
ROGERS BOOK SHOP.
622 W. 6th st. VAndike 0006.

BOOKS BOUGHT—Auto calls. DOWNER'S BOOK STORE, 542 S. Spring. TUcker 5419.

WANTED—Desks, roll and flat, for 2 offices, also safe and filing cabinet. Will pay spot cash. MR. KAHN. TU. 1081.

WANTED—Spot cash for used office furniture. ATlantic 7014.

WANTED—SMALL SAFE FOR OFFICE. 4108 CENTRAL AVE.

WANTED—Office furniture, safes, etc. Call SKEELS, 1914 So. Main. ATlantic 5825.

Discarded Clothes.

MEN'S USED SUITS WANTED
TUXEDO AND OVERCOATS. WE PAY $5 TO $15. PRIVATE AUTO CALLS. LEVIN, 717 W. 6TH ST. Main 2506.

MEN'S clothes bought, price no object. We need them. MAin 6205. 329 W. 2ND.

HIGHEST PRICES FOR USED CLOTHING. REESE, 124 S. SPRING. VA. 5228.

READY cash, ladies, for used clothes, etc. Miss Engelman. 1519½ W. 7th. DR. 0786.

Diamonds and Jewelry.

DIAMONDS WANTED
Highest cash prices paid. No delay.
W. H. KLEIN.
711 Loew's State Bldg., 7th & Broadway.

WANTED FOR CASH
Diamonds and Jewelry.
M. WEINSTEIN,
601 Title Guarantee Bldg.
5th and Broadway.

WANTED—Diamonds, pearls gold, silverware & other valuables. Top prices paid. MARKWELL & CO. Suite 502 Citizens' National Bank Bldg. Cor. 5th & Spring sts. Phone 5...

WANTED—WILL PAY MORE MONEY FOR YOUR DIAMONDS AND JEWELRY.
S-A-N-D-A-C-K.
811 LOEW'S STATE BLDG., 7TH-BDWY.

WANTED—Diamonds. Cash waiting. FERGUSON, 207 Haas Bldg., 7th & Bdwy.

SWAPS—
All Sorts

CHEVROLET sedanette, '23, sell cash or take 4-pass. coupe or what? Address S, box 246, TIMES OFFICE.

CLEAR 160 A. lush valley leveled, checked, fenced, water right. Main canal. Want late model sedan. Some cash. 590550.

MANCHESTER avenue business lot, $2250. SUNDAY ONLY. SMITH INV. CO., 5610 S. Western ave.

STUTZ 1920 in best of condition for equity in lot or bungalow. To be seen at HOTEL IRVING, 353 So. Fremont.

$600 OIL STOCK paying dividend, will trade for equity in good car or what? Ph. 618-48, SANTA MONICA.

BEAUTY parlor, mod., opp. Univ. of So. Calif. Trade for diamonds, auto, restaurant. 3520 UNIVERSITY AVE.

LOT OWNERS
See me before you lose your lot equity. MR. MOORE, 615 S. Grand.

LOCOMOBILE sedan, cost $12,500, will trade for property, trust deed or diamonds or what? VE. 4569.

WILL trade $1500 stock as first payment on bungalow or good lot. 4611 CLINTON ST., HE. 0292.

BEAUTY parlor, mod., ex. loc.; for barber or milliner. Trade or sell. Address T, box 18, TIMES OFFICE.

$600 equity corner lot, Santa Monica, for equity in good car or what? Ph. 61945, SANTA MONICA.

NEW 5-rm. stucco bung. Accept late auto 1st payt., bal. like rent. Hdw. flrs., tile bath, nr. Venice Hi Sch. GR. 7357.

T. D.'s & car, trade for tour. car not older than '23. 2031 Gramercy Pl. Torrance 158-W.

TRADE 40 ROOMS, APTS. & ROOMS, 10-YR. LEASE, L. A. REAL ESTATE. R, box 232, TIMES OFFICE.

TAKE lease, furniture, anything and cash for my equity in Whittier Blvd. business frontage. AN. 2961.

CHICKEN ranch, ½ mile from Manhattan Beach. Room 1000 chickens. Trade for good paper or lots. AX. 3113.

$3300—2nd chattel mortgage to trade for bungalow, clear lot or what? FI. 4381.

WILL exch. my new Singer electric for radio set. 1472 SANTA BARBARA.

1¼-KARAT perfect diamond ring, will ex. for real estate. 110 TEMPLE.

WILL trade 160 acres smooth land, clear of debt, 7 mi. from Los Vegas, Nev., 2 mi. from railroad siding. Artesian wells in district for standard automobile, 1924 or '25 model for roadster preferred. 663 N. ALEXANDRIA. Phone 597738.

WANTED—To trade $100 electric portable sew. mach. and $140 86-piece chest of Rogers silver for good 4-door Ford sedan. Call Fri. or Sat. morn. MRS. ANDERSON, 1919 New England st.

WILL TRADE SLIGHTLY USED LINCOLN 7-pass. tr., NEVER REGISTERED, ... L.A. improved or unimproved real estate. What have you? Address Y, box 30, TIMES OFFICE.

10 ACRES land, one business lot, clear. Set hat Lakeview, Oregon. Will trade for good milch cows or Dodge, Buick or Paige used car or what have you? 622 E. 42ND ST.

HOUSE, 5 rooms, have paid off $575 on original contract. Want good car or cash. Make offer. 990 E. MARENGO AVE., Pasadena. Phone Fair Oaks 7096.

MUST sacrifice $6000 eq., new 5-r. double stucco, near Slauson and Western. Some cash. Bus. lot late sedan. T.D. VE. 3017.

HOME and income, would you know a bargain if you saw it? Lease and furniture 10-unit court. $3000. GRanite 0096 or 641-276.

WATERMAN & GREER steam cleaning plant for auto wash rack. Will trade for car or what? Ph. 61943 SANTA MONICA.

FOR SALE OR TRADE—
Ladies' ring, $40. Pin, $30. Cluny scarf, 82x24 in., $35. Rose point and Duchess collar, $25. Tel. 595-007.

WILL trade $7000 hardware store, good location, long lease for 50% cash and balance in real estate. Address M, box 350, TIMES BRANCH.

WILL take your clear lot up to $2800 or 2 cheaper lots as 1st payment on my new 5-rm. stucco house with dbl. garage. Call owner. THornwall 7038.

SAC. equity in lots nr. Culver City. Also house between Adams & Wash. or trade on acreage, T. D. diamond, car or house. OWNER. EM. 1769. Eves. 767201.

LOT—Cor. finest residence street in Glendale. Beautiful foothill view lot. Take auto or diamonds. OWNER, 1116 S. San Fernando Road.

$1500 EQUITY in corner business lot on 4th st., Lankershim, for sale or trade; prefer cash balance easy. 175 E. RANDOLPH, Maywood.

WILL exchange my lot located in Burbank industrial section for what? Must exchange this week. GEO. MORSE. 7352 SANTA MONICA BLVD. Hollywood.

6-RM. BUNGALOW, N. OF FRANKLIN AVE. WANT morig. T.D. or what? JENKINS, 7061 SANTA MONICA BLVD. HE. 9209.

GROCERY & fruit mkt., best loc., est. bus. Sell or trade or take partner; too much to handle alone. Snap for quick action. 347 S. FIGUEROA.

MR. TOURIST
I will exch. your eastern property for my So. Calif. imp. 900 acres. MR. DALEY, 615 S. Grand.

KANSAS oil royalty, need cash. Would consider clear property up to few hundred. Submit. DAVIS, 535 N. Berkeley.

WANT sedan car for $2150 equity, new 4-r. stucco house at Palms or what? Address S, box 204, TIMES OFFICE.

PRACTICALLY new Haynes sport, cost $2350 will trade for trust deed or clear property. VAndike 0424.

EQUITY acre on blvd., will trade for car or lot equity or T.D. Crankshaw, 207 I. W. Hellman Bldg. TU. 2375.

TRADE with me for profit. Income acreage for diamonds or car. MR. McFARLAND, 615 S. Grand.

$650 EQUITY in corner lot, Santa Monica, will trade for good car or what? Ph. 61943 SANTA MONICA.

$3750—4-RM. mod. hse. $850 dn. & take car part pymt. Bal. arr. Off Riverside Dr. at 2630 BENEDICT.

$175 CASH register, nearly new, miter box, 10x12 tent. No. 55 STANLEY PLANE. HU. 1102.

5-TON Autocar, 1920. Will take 1¼ ton truck, part payment. New or second-hand. Balance to suit. HU. 0004.

OIL and water-color paintings, pictures all kinds, also framing, for what? 624 WEST 6TH ST.

WANT—Chattel mtg. on hotel or apt., some trade. Have $20,000 eq. valuable L. A. prop. Add. S. box 358, TIMES OFFICE.

$500 shares in Windermere Oil Co. with steady income. What have you? 415 N. NEW HAMPSHIRE. Apt. 4.

WHAT have you to trade for San Diego lots priced from $200 to $900, eqty. or clear. 316 BANK OF ITALY BLDG. TU. 8412.

BRICK garage bldg. in San Joaquin Valley. What have you to trade? MARLAR, Bldy. 5882. 335 So. West Bldg.

SWAP—$2700 Equity Hanford income lots for closed car, truck or Julian pref. AX. 4778 or eve. AX. 4792.

EQUITY in lot, what have you to trade? TH. 2482. eve. AX. 4879. MACK.

TRADE chiropractic adjustments for real estate or what? 762149.

$750 LOT equity, $10 per mo. bal. incl. int. on bal., for what? AX. 2781.

SACRIFICE my Huntington Beach bus. lots for what? HU. 0615-J.

LOT in High'd Pk. Will trade $450 eqty. for auto, pref. light touring. DR. 2997.

PLAYER piano for diamond, light car or truck. 1350 E. 58TH DRIVE.

$750 for $1500 eq. lt. apt. mod. Flint, sat. per. con., for dia., car or wh? GR. 1759.

WILL swap auto top work for carpenter work. 3449 EAST 1ST ST.

UPHOLSTERY, tire shop, will trade clear lot or sell cheap. DR. 5841.

HIGHEST GRADE PLAYER PIANO FOR CAR. 964 DEWEY AVE.

RESTRICTED lot, clear, for 1924 Buick coupe. MR. HORTON. ME. 0616.

WILL trade equity 400 acres land Colorado for good car. Phone RE. 6023.

WILL take '24 Ford roadster on '24 Ford coupe. Ask for HAGLER. DR. 7172.

EQUITIES, 3 lots west of town for what have you? Call MR. BOYD, 763-101.

DORT touring for superheterodyne radio. 1014 N. RAMPART. DUnkirk 5862.

EQUITY $200 mod. 4 or 6-rm. hse. make offer. FRANKLIN, 901 Isabel. CA. 2602.

RESTAURANT ready to go, good location, owner ill, take auto. Phone 58311.

APT. house, 18 rms., furniture and lease, $1400, or for lot or mtg. AN. 0603.

EQUITY new 5-room stucco for lot equity or what? VAndike 0535.

RADIO, WIRELESS APPARATUS For Sale, Ex., Etc.

RADIO—A slightly used 5-tube distance getter, all equipment guaranteed perfect, large tubes, a large capacity wet battery. Save $100, 10 months to pay. WURLITZER'S, 814 S. Broadway, open eves.

BEAUTIFUL 2-tube radio, nice cab., loud speaker. Tubes, aerials, B battery. $42.50. BEacon 4365. Call eve. after 6.

HARKNESS, new, 2-tube, excellent tonal qualities and volume, $32.50. Call evenings. 1821 S. MAIN. Apt. 320.

KENNEDY, MODEL "V."
Complete, tubes and batteries, $60. 412 PANTAGES THEATER BLDG. TU. 2086.

FOR SALE—Radiola Super-Heterodyne, 220 S. SERRANO. 56100.

RADIO SET AT SACRIFICE—
Must sell. Phone AXridge 3964.

TROPODYNE 7-tube improved super-het., $110. 1453 HUDSON AVE. HE. 9650.

5-TUBE neutrodyne complete in table console. 4611 MONETA AVE.

REDUCED prices on all Radio supplies. Smithy, HO. 1736. 5646½ Hollywood.

BOATS, YACHTS, ETC.—For Sale, Ex., Wanted, To Let

FOR SALE—21-ft. motor dory, $250. Call 397 E. 106TH ST.

AUTOMOBILES, ETC.—Miscellaneous

PIERCE-ARROW, 1920, 48 SUBURBAN LIMOUSINE
Upholstery and paint excellent. Excellent mechanically. Good tires. Must sacrifice. Will trade. Terms.
961 S. FLOWER ST.
TRinity 0761.

AUBURNS, reconditioned by ourselves, as distributors. Will give you more dollar for dollar value than any used car you can buy. Open and enclosed models. Pay small amount down, balance terms. Other makes also. You can trade in your old car. WHITE AUTO CO., 1300 S. Figueroa and 1521 Central.

DODGE BROTHERS USED CARS
All types. When you want a good Dodge Brothers Used Car, See us first. Also many other makes.
ALBERTSON MOTOR COMPANY,
Dodge Brothers Motor Cars
Sixteenth at Figueroa.

$50—FORDS—THIS WEEK.
$25 DOWN, $20 PER MONTH.
FORD BARGAIN CENTER.
J. A. NADEAU CO., Open eves & Sun. Central and Slauson. HU. 2248.

BUY A NEW AUTOMOBILE
We will purchase any new automobile you desire. Small monthly payment all that we require. 6% interest. No commission, brokerage or carrying charges. Automobile Purchasing & Financing Co., 418 SECURITY BLDG. TR. 1082.

USED CARS. USED CARS.
We never SELL junk. We BURN it.
BOZZANI MOTOR CAR CO.
West's Largest Willys-Knight and Overland Dealers.
617 N. Broadway.

HUDSON coach, '24, $1100; Cadillac coupe, Overland, Buick, Dodges, Hudsons, Fords, Chevrolets. Easy terms. Exchanges made.
WESTLAKE USED CAR CO.
1100 W. 7th st. Phone 53488.

AUTOMOBILES, ETC.—Miscellaneous

There Is A Reason
FOR THE
USED CAR
CLEARANCE SALE

NEW CARS
COMPLETELY SOLD OUT.
SHIPMENTS ON NEW MODELS
NOT DUE UNTIL
MARCH FIRST.

PARTIAL LIST TO CHOOSE FROM.

1924 Chrysler.	1924 Nash.
1923 Essex.	1923 Chevrolet.
1921 Studeb. 7-p'g'r.	1921 Hudson.
1921 Studeb. Spec.	1924 Apperson 8.
1923 Apperson Sed.	1924 Apperson Sed.
1924 App. 6 Jack.	1919 Apperson Spl.

YOU WILL BE SURPRISED
AT THE LOW PRICES QUOTED.

APPERSON
MOTOR CAR CO.,
10TH & FLOWER. TR. 9064.
Open Evenings and Sunday.

WHY GO ALL OVER

Upon looking for a used car, when you can buy one of our BETTER USED CARS at a special reduction, for the month? Each car is just ordinary condition.

WILLYS SAINTE CLAIRE sixty-seven special, 4-pass. Over $400 worth of extras. Balance time, 4-months' payments. Terms. Open Sunday. Phone owner, 1-4 Rial Studebaker, 2124.

WILLYS SAINTE CLAIRE roadster, custom built, 4-pass. Balance time, 4-months' payments. Terms. Open Sunday. Phone owner, 1-4 Rial Studebaker, 2124.

WILLYS SAINTE CLAIRE roadster, 2-pass. roadster, 1924 model, balance time, 4-months' payments. Terms. Open Sunday. Phone owner, 1-4 Rial Studebaker, 2124.

WILLYS SAINTE CLAIRE touring, 5 pass., 1924 model, balance time, 4-months' payments. Terms. Open Sunday. Phone owner, 1-4 Rial Studebaker, 2124.

OTHER MAKES

La Fayette 5-pass Coupe.
1924 Star Roadster, 3-pass.....$275
1920 Dodge, 5-pass. Wonderful car.....$700
1923 Reynolds Coupe, 4 pass.....$850
1923 Moon Coupe, 4 pass., new pt.$1300
1920 Paige Roadster, 3-pass. A ride.....$395
1923 Lexington Touring, 5-pass.....$800
1921 Buick Coupe, new paint.....$700
1924 Flat Chassis $130

WESTERN MOTORS CO.
1236 S. Flower.

LOCOMOBILE COMPANY USED CARS
VERY ATTRACTIVE RATE
Must be seen to be appreciated.

Late model 4-pass. Sportif. Complete, $2000.

Locomobile Roadster, cannot be told from brand new. $2500.

Locomobile, 7-pass. Touring, beautiful paint, upholstery and top, perfect mechanical condition, a wonderful bargain, easy terms, and trade can be arranged. Only $1300.

3 Locomobile touring cars, two wheels, for sale, or immediate rent. BLOCK Garage. Other sedans traded in on Locomobiles.

Locomobile racing car, very fast, 4 speed special body, will be built to order. Can be seen at Block Garage.

TRADES AND TERMS

LOCOMOBILE COMPANY OF CALIF.
1306 S. Figueroa at Ath. TR. 7181.

WHY WAIT?
WHEN YOU CAN BUY A CARS AT PRICES LISTED BELOW!

1923 White-Knight sedan	$1350
1923 White-Knight touring	$1150
1923 White-Knight touring	$1150
1923 White-Knight touring	$1150
1923 Overland 90 Red Bird	$775
1923 Overland 90 Red Bird	$775
1923 Overland 90 Red Bird	$775
1923 Overland 91 touring	$775
1923 Chevrolet touring	$525
1923 Ford coupe	$450
1923 Ford touring	$450
1923 Ford touring	$450

THESE CARS AND MANY MORE ARE MECHANICALLY PERFECT, EASY TERMS
WILLYS-OVERLAND PACIFIC COMPANY,
1060 S. Broadway. Wisconsin 6000.
OPEN EVENINGS AND SUNDAY.

CADILLAC, model 61, CUSTOM BUILT LANDAULET, perfect mechanically, 6-wheel brakes, wonderful motor car. Will trade. Terms.

981 S. FLOWER ST.
Trinity 0761.

FORD SALE

1923 town car, cost from $1025 to	$700
1923 town car, cost from $1025 to	$700
1923 town car, cost from $1025 to	$750
1923 coupe, cost from $1025 to	$650
1923 coupe, 7 of them, cost $1025 to	$650
1923 panel del. cars, cost $1025 to	$650
1923 panel del. cars, cost $1025 to	$650
1923 touring, cost $1025 to	$650

HUMPHREYS
AUTHORIZED FORD DEALERS
765 Central Ave. MA. 3000.

LOCOMOBILE CABRIOLET
Practically new, perfect condition. Exceptional bargain. Will trade. Terms.

981 S. FLOWER ST.
Trinity 0761.

THE HOUSE of real bargains. If you are in the market for a real used car we have them.

All makes, all models, and priced to suit your pocket. Any kind of terms you may desire. Chevrolet, Studebaker, Hupmobile, Overland, Willys-Knight, Cadillac, Buick, Oakland, Oldsmobile, Nash, Overland Sedan, Essex coach, Hudson Coach, Hupmobile sedan, Cadillac sedan, Cadillac touring, 7-pass., Cadillac coupe, small model, Buick touring, 7-pass., Buick touring, overland, Buick touring, 5-pass., Buick Light 6 Roadster, Cadillac touring, 7-pass., Oakland Sport, 5-pass. Saxon Six Coupe, Maxwell touring, Chevrolet touring, Ford touring, Ford Roadster, Ford coupe, Ford sedan, Chevrolet coupe, Chevrolet sedan, Many others.

The above cars are mechanically perfect, many have new tires and other accessories. Come in, look over our stock. We have many more not listed.

EVERY CAR TAG IN PLAIN FIGURES. OUR TRADING WILL SURPRISE YOU.
OPEN EVENINGS AND SUNDAY.

WALTER M. MURPHY MOTORS CO.
809 S. Olive. TRinity 2372.

THE MIDDLECOFF CO.
PRESENTS
MANY HIGH QUALITY
REPOSSESSED CARS
FOR YOUR INSPECTION
SATISFACTION GUARANTEED
MECHANICALLY RIGHT
REASONABLY PRICED, EASY TERMS
SEE US TODAY.

THE MIDDLECOFF CO.
120 W. PICO AT. 2423.

AUCTION
10 A.M. TODAY, FEB. 21ST.
UNSOLD PORTION OF
USED CARS
JOHN T. DYE,
1926 S. Figueroa.

THIS IS A GENUINE CLOSING OUT SALE. EVERYTHING GOES.
There are about 16 cars still left at the close of the sale Friday that must go, they include Dodges, Essex, Ford sedans, Gardners, Stars, Chevrolets, etc. THIS IS THE CHANCE TO BUY AN AUTOMOBILE AT YOUR OWN PRICE.
DWIGHT HAMMOND,
Auctioneer. MOdy 9718.

PACKARD Twin Six Limousine. Beautiful condition, excellent mechanically. Wonderful Houdaille Shock Absorbers. Will demonstrate. Must see to drive. Terms.

951 S. FLOWER STREET
Trinity 0761.

RICKENBACKER.
RICKENBACKER.
RICKENBACKER.

BRAND NEW
STRAIGHT 8 COUPE SEDAN.
FORD TOURING.
Prices reduced.
HARVEY GOODWIN, 1047 S. Olive st.

FORD touring, good condition.....$125
1923 Ford Touring, fine condition, $375 cash, balance $20 monthly.
1923 Ford Coupe, $350 cash, balance $20 monthly.
CITY IN ARREARS.
TELEPHONE TOUR SUNDAY. AND TO THE TIMES FRIDAY OR EARLY SATURDAY. PHONE MEtropolitan 0700.

SOLAMENTE. Duesenberg cars, repossessed, at very attractive prices. Inquire 218, HUPP BLDG., 1007 S. Grand ave. TUcker 6012.

FORD SALE—75 FORDS, ALL KINDS, REDUCED TO SELL. FORD DEALER, REX ANGLIN, INC., 1900 SUNSET BLVD.

AUTOMOBILES, ETC.—Miscellaneous

Touring Cars For Sale

CHANDLER touring, very late model with Pilot Peak motor, only driven 7000 miles. Looks and runs like new. Price $850, terms to suit. No finance charges.
D. R. ROBERTS, 1115 S. Olive. TR. 5812

CHANDLER touring car, 1923, good condition. Call salvage dept. GENERAL PETROLEUM CORP. Vernon.

CHEVROLET 1924 TOUR.
Excellent finish, tonneau shield, wind deflectors, sun visor, bumpers and many other expensive extras. Only $425. Easy terms.
J. LEAVITT & CO., Used Car Dept.
1142 S. Figueroa. Open eves. & Sun.

CHEVROLET 1922 TOURING. (Like new.)
$350—$50 DOWN, BAL. 12 MONTHS.
F. R. Miller, Dealer, 1120 S. Figueroa.

CHEVROLET 1924 TOUR.
Original finish, good. Brand new tires with spare, bumpers, deflectors. $595.
FORD MOTOR CAR CO.
1301 S. Olive. Vandike 4974.

CHEVROLET tour., 1924, can't be told from new. Best running car we have ever had in our used car dept. Several extras. $595. Terms. FELIX CO., Chev. Dealers. 140 W. Pico. Open Sunday.

CHEVROLET 1923 TOURING.
$275.
A real snap. Better hurry.
J. V. BALDWIN, 1417 So. Figueroa.

CHEVROLET tour., '23, fine mech. Disc wheels, wind wings, cowl lights, special equipment, etc. Must sell at once; reduced to $395. FELIX CO., 140 W. Pico.

CHEVROLET tour., '24. We have 5 you can hardly tell from new. Some have lots of extras, reduced to $595 each. FELIX CO., 140 W. Pico. Open Sunday.

CHEVROLET 1923 TOURING. (Like new.)
$395—$50 DOWN, BAL. 12 MONTHS.
F. R. Miller, Dealer, 1120 S. Figueroa.

CHEVROLET tour., '23, only $325. See condition. Guaranteed. FELIX CO. Chev. Dealers. 140 W. Pico. Open eves.

CHEVROLET station wagon, new '24 Sedan Body, 4000 mi. Cash $650. HO. 6854.

CHEVROLET touring car, 1923. PE. 618-47.

CHEVROLET tour., late '23, very cheap, $50 down, orig. fin. 4718 MONETA.

CHEV. tour., 1923, A1 cond. tires, All new. Extras. $395. $100 down. 4390 E. ANAHEIM.

CLEVELAND tour., tr. driven less than 100 mi., must sell. BU. 0630. 4800 MONETA.

COLUMBIA 1922 TOURING.
Refinished a deep blue red wheels, bumpers, spare tire, cowl lights. Terms.
HOWARD AUTOMOBILE CO. OF L. A.
OLIVE AT 12TH. USED CAR DEPT.
1122-28 S. Olive. Vandike 8122.
Investigate our "GOLD SEAL" Buicks.

DODGE tour., '24. Looks brand new. Has extras, tires like new. Will sell for $525. Terms. 735 CENTRAL AVE.

DODGE, late '21, check pbelrbum, windshield, and extras. Wonderful condition. $445. W. 70TH. 54706.

DODGE TOURING. 1923. Unusually fine condition. Terms. J. WURZBURGER, 1101 S. HOPE ST. TR. 6231.

DODGE touring, '20. Cheap, $275. Monets. st.

DURANT touring car, 1923, has disc wheels & every extra, can't be told from new. Terms arr. $135 down. 3249 S. FLOWER.

ESSEX touring 1924, good shape mechanically, only $495, bal. CAL. TERMS AGENCY, 1st & Main sts. Ask for DOMINGUEZ.

FLINT tour., late 1924, has disc wheels, 4-wheel brakes and every extra. Must sell. Terms arr. $650 down. 3249 S. FLOWER.

FORD TOURING, with self. Good running condition. $125. Bring this ad and see it. Other good buys.

DUNHAM for FORDS

Authorized FORD Dealer, 1250 W. 7th.

FORD bought last May. Motor and tires like new. Owner must sell by Wednesday. Value over $400. Only $225. Easy terms. 1911 S. ARDMORE AVE.

FORD tour., 1925, just been over, as if new. FELIX CO., 140 W. Pico. Open eves. & Sun.

FORD, 1923 TOURING.
$50 down. Bumper, spotlight, etc., guaranteed.
GERADERT, 1310 S. Main.

FORD TOURING, '22. $295. $50 DOWN.
LOS ANGELIN, INC.
FORD DEALER. 1900 SUNSET BLVD.

FORD quick change trans. hitch installed $25. Time or plan. FR. 2955-2956.

FORD 1925 "TON" touring, perfect, extras, $750 cash. "TOM S." 7TH. ST. at MAIN.

FORDS, all models, all prices. $50 up. Open eves. & Sun. 6976 S. VERMONT.

FRANKLIN TOURING—
Late series. Low mileage, mechanically guaranteed, extra tires, lights, etc. $1475. 1923 TOURING, $1075.
FLOWER, Trinity 2374. Open Sunday.

FRANKLIN 1921 tour. Robuilt, Fine cond. Bargain. A. W. Bissett, 5426 W. Pico. Apt. 2.

FRANKLIN touring, has 24,000 miles, Gone cond. Cash. 1182 N. VERMONT.

GARDENER tour., late 1925, looks new. Sac. for $1275. 981 S. FLOWER.

HUDSON '23 SPEEDSTER.
Cash.
BOOGAR & GILLINGHAM, 926 Flow. Pico.
Hudson-Essex Dealers.

HUDSON SPEEDSTER, just like new, for sale. Owner leaving for Europe. Must sell. Terms. 1197 S. HOPE ST. TR. 8021.

HUPMOBILE TOURINGS
We have a complete line of Hupmobiles at attractive prices. Terms if necessary. All in 12-15h shape. 30 days free service. Liberal terms. All cars equipped with extras.
1925 Touring $1025
1923 Touring $625
1923 Touring $625
1923 Touring $625
1923 Touring $625
Open Evenings and Sundays.
H. W. EVANSON,
6480 SUNSET BLVD. HE. 5228.

HUP 1923 TOURING.
"SPORT MODEL."
Refinished in new shade of light tan with black fenders and cream wire wheels, disc wheels, cowl lights, new headlights, bumpers, wind deflectors, etc. A wonderful beauty.
W. F. COOK, 1135 S. Olive. Open eves.

HUP 8 touring, fine, used 8 wks. Anyone considering this type of car can save money by seeing this before 10 a.m. and 4 p.m. for particulars.

HUPMOBILE, new touring car, will give ford sedan in trade. Must be sold equity. 616-49, SANTA MONICA.

JEWETT 1923 TOURING.
Refinished light blue, good tires, trunk in rear, new wire wheels.
RED MOTOR CAR CO. USED CAR DEPT.
422 W. 12th st. Lot 12th & Grand.

KISSEL sport tour., late 1923. Has trunk, bumper and every extra. Can be told from brand new car. Must see. Will accept cheap car in trade. Have payroll. 837 S. FLOWER.

LEXINGTON 1921 TOURING.
$425.
New paint, motor good. Terms.
HOWARD AUTOMOBILE CO. OF L. A.
MAIN ST. USED CAR DEPT.
1122-28 S. Main. Vandike 8122.
Investigate our "GOLD SEAL" Buicks.

LEXINGTON tour., 1925 model, driven 3500 miles. Bargain. 1711 S. MAIN ST.

LINCOLN 1925 TOURING—
Like new throughout, beautiful Duco finish, many extras. Has been driven very little. Must see to appreciate.
LINCOLN—J. BENJ. FANT—DEALER,
829 S. Figueroa. Open eves. & Sun.

LOCOMOBILE, recent model Transposer touring. Looks like new, driven very little. Tonneau windshield and side curtains, generator. Exceptional bargain.

951 S. FLOWER ST.
Trinity 0761.

MARMON SPORT TOUR.
Just overhauled and will paint any color and guarantee. New tires, 16, model 34. $1495 down. TUCKER 6776.

MARMON 1924 sport tour. $2800. Has new. Trade, terms, or brokerage. Call MR. DIXON, Metro. 3042.

MOON sport tour., has gold Nov. 12, 1924, and returned. Terms. Mr. Scholl, Drexel 1000.

MOON, 1925 sport model touring. Less tr extras. Bargain. 1711 S. MAIN ST.

NASH SPORT TOURING, 1925.
In A-1 condition, only 1600 miles. Can't be told from a new car; $400 cash, balance terms. $00 E. FIGUEROA.

NASH advance touring, 1925 model, private party must sacrifice at once. Part cash or terms. Owner, Call 1921 WEST 109TH ST. Between Hill and Main.

NASH 6 sport tour., late 1923, looks and runs like brand new car. Must sell. Terms $195 down. 3249 S. FLOWER.

NASH 1923. Must sell. Brand new Cash transfer contract with 1 year small down payment. Call MR. WILSON, MR. 2811.

OAKLAND touring, late '24, 4 wheel brakes, disc wheels, wheel bumpers, New cords, 1 extra. Perfect condition. Terms or consider trade. Private owner. 1-4 Rial Studebaker, 2124. MONA AVE., Hermosa Beach. PE. 6217.

OAKLAND 6 tour., 1926, brand new car, only driven 2700 miles. Has not been sold, willing to sac. at big disc. Terms arr. $595 cash. 3249 S. FLOWER.

OAKLAND touring, 1925, excellent condition, cheap. AVenue 2911.

OLDS 6 1924 TOUR.—
Overhauled and in excellent mechanical condition. 5 good tires, refinished a sport gray striped with red and red wheels, top and upholstering show practically no wear. Only $595. Easy terms.
J. LEAVITT & CO. Used Car Dept.
1142 S. Figueroa. Open eves. & Sundays.

OLDSMOBILE 1925 SPORT TOURING
Has less than 1000 miles. If you want a car exactly as new, this is the one. Has every car has. Terms arr. $595 down. 3249 S. FLOWER.

OVERLAND, touring, 2 new cords, new paint, battery, motor and tires perfect. Bargain. $100. 4041 WILSON DR., Lankershim.

OVERLAND '24 tour. Very cheap, $95 '25. Has new balloon tires, tonneau shields, etc. Like new. 4216 MONETA.

PACKARD straight eight phaeton, run $1250 miles. Returning east. Take $2100.
P. R. SMITH, Rosslyn Hotel.

PACKARD 1-38, good mechanical condition. Wheels cut down. $565. H. J. WURZBURGER, 1101 S. HOPE. TR. 6231.

PACKARD single sfr, sale or exchange for land. 219 OAKHURST DR., Beverly Hills.

PACKARD straight 8 tour., BRAND NEW. HARVEY GOODWIN, 1047 S. Olive Street.

PACKARD '24, wire, 6, sport touring. $1400. Owner going East. $995. W. TYR.

PACKARD '21, 7 P. Like new. Sacrifice. $700 cash. TR. 7082 or DU. 2946.

PAIGE de luxe '25 6 '24 tour., Calif. top, new paint, guaranteed. Priced $1000 less. PAIGE CO. OF SO. CAL. 1127 S. Olive. TUcker 4316.

PEERLESS 6 phaeton, 5-pass. tour., brand new paint, new leather, 6 wheel brakes and many other extras. Will disc. over $700. Will take Ford sedan in trade, give liberal terms. Call 836 S. FLOWER.

PEERLESS "6" phaeton, 1924, 4-wheel brakes, disc wheels, wire wheels, new paint, new leather, spotlight, $4950 down. Must insist, car is L. A. 4216 MONETA.

PIERCE-ARROW 66.
4-PASSENGER SPORT PHAETON.
Refinished rich gray, all balloon tires, khaki top, trunk, sport lights, stabilizers, spring covers, etc. Demonstration by appt. DRexel 0842.

PIERCE-ARROW, series 4, tour., first-class condition, $750; terms. 1209 S. HILL.

PFAB touring, like new, has oversize cord tires, rear vision mirror, low pressure tires, 4 wheel brakes, bumpers, etc. Like new. $345. $100 down. No brokerage.
D. R. ROBERTS, 1115 So. Olive. TR. 5812

STAR, 1924 touring. Looks and runs like new.
J. V. BALDWIN, 1417 So. Figueroa.

STUDEBAKER 1925 six touring, late 1925, has disc wheels, 4 bumpers and cowl lights, 2 bumpers and cowl lights, tire cover for spare tire. Looks like new. Sacrifice for $900. $150 cash.
D. R. Roberts, 1115 S. Olive. TR. 5812.

STUDEBAKER light 6 sport tour., 1924, brand new, has disc wheels, bumpers and extras. Terms arr. Call 836 S. FLOWER.

STUDEBAKERS—See our stock of late models before you buy. We specialize in exchanges and always have a few cars for sale at attractive prices. ROSSER'S, 1115 S. Olive. TRinity 5813.

STUDEBAKER Special 6 tour., late 1924, looks brand new, has disc wheels, bumpers and other extras. Can't be told from new. Terms arr. $595 down. 3249 S. FLOWER.

STUDEBAKER Special six touring. Lots of extras. Owner must sell at once. Will take light car in trade. Terms arr. Call 836 S. FLOWER.

STUDEBAKERS—Special 6, 4 pas. bus. Seaton. Touring, 1925, just broken in. All models. Terms. Open eves. & Sundays. VILLAZA, Dunsmuir 2047. 2229 DUANE ST.

STUDEBAKER special 6 tour., late 1924, brand new, has disc wheels, bumpers, cowl lights and many extras. Price $1050. Terms arr. $525 down. 3249 S. FLOWER.

STUDEBAKER, sport tour., late 1924, looks brand new, has disc wheels, bumpers and other extras. Can't be told from new. Terms arr. Call 836 S. FLOWER.

STUDEBAKER touring, 1924, good shape mechanically, only $495, bal. CAL. TERMS AGENCY, 1st & Main sts. Ask for DOMINGUEZ.

STUDEBAKER, 1924, light 6, touring. Priced to sell. 1711 S. MAIN ST.

STUDEBAKER '23 light 6 touring, Jordan. $425. Lib. terms. 1711 S. MAIN ST.

STUDEBAKER, 1924, special six touring. Like new. 1711 S. MAIN ST.

STUTZ touring, exceptionally good condition. Bargain. 1711 S. MAIN ST.

STUTZ touring, 1924, like new, model. Sharp bargain. 1711 S. MAIN ST.

WILLYS-KNIGHT, LATE MODEL.
QUARTER CURTAINS, TONNEAU SHIELD and cowl lights, bumper, brand new tires and other extras are installed. Terms. 488 S. FLOWER.

1922 FORD TOURING.
Just cut for, brand new tires, refinished, new curtains, headlight, shades, bumper, spotlight, cowl lights, disc wheels, many extras. FORD BARGAIN CENTER.
J. A. NADEAU CO. Open eves. & Sun.
Central and Maxson. HU. 2246.

REPOSSESSED
CARS
Before buying look at our selection. Prices from $200 to $2000. Liberal terms to responsible parties. 974 S. WESTERN AVE.

Roadsters for Sale.

BUICK "6" 1923 ROADSTER.
Refinished rich gray, wire wheels, disc wheels, etc. $4250 down.
HOWARD AUTOMOBILE CO. OF L. A.
OLIVE AT 12TH. USED CAR DEPT.
1122-28 S. Olive. Vandike 8122.

BUICK 6 sport roadster, late 1924, brand new car, only driven 4500 miles. Has bumpers, Houdaille shock absorbers and many special extras. Must see. Terms arr. $595 S. FLOWER.

BUICK 1923 sport roadster, California top and many other extras, thoroughly overhauled and refinished. Priced to sell. Guarantee. Ask for MR. YOUNG. ME. 2360.

CADILLAC 61 coupe, New tires, HARVEY GOODWIN, 1047 S. Olive Street.

FORD ROADSTER DELX., '25. Good running condition. Bring this ad and save $10.

DUNHAM for FORDS

Authorized FORD Dealer, 1250 W. 7th.

FORD ROADSTER, 1924, special paint job. Extras. A-1 condition. Only $295.

DUNHAM for FORDS

Authorized FORD Dealer, 1250 W. 7th.
Open evenings for service and parts.

FORD 1923 ROADSTER.
Exceptionally fine mechanical condition. Will sell cheap. Terms.
BALDWIN'S, 1124 S. Broadway.

FORD ROADSTER, $10 BARGAIN.
LOOKS LIKE NEW. $75 DOWN.
REX ANGLIN, INC. 1900 SUNSET BLVD.

FORD roadst., '24 model, late body, cheap for cash. Good motor, tires and upholstering, overall looking. 4216 Monets.

FORD roadster, 1924. Fine condition. Only $275. Terms. 735 CENTRAL AVE.

FORD road., 1924. Refinished. Looks like new, $295. Terms. 735 CENTRAL AVE.

MARMON 1921
SPORT ROADSTER.
Overhauled, newly painted, 4 new cord tires, wire wheels and many extras. A real sporty car. Must sell. Terms.
FORD—J. BENJ. FANT—DEALER.
829 S. Figueroa. Open eves. & Sun.

MARMON 7-pass. sport roadster, only used 4 months, cost $8600, sell for one-half. Terms or exchange. Phone Dunkirk 8014. 947 S. ALVARADO.

MERCER roadster, perf. condition, all refinished, paint. Call 910 W. 11th st. MA. 1080.

OVERLAND roadst., 1924, brand new car, only driven 2700 miles. Has wire wheels, tires and every extra. Must see. Terms arr. $525 S. FLOWER.

OVERLAND SINGLE 6 ROADSTER—
$250 down or Ford in 1st payment, all thereof, See them at STUDEBAKER, 1310 S. Main.

STUDEBAKER 4-PASS. CHUMMY ROADS.
Nice lines, original finish, wind wings, bumpers, many other extras; $125 down, balance $25 per month.
FORD BARGAIN CENTER.
J. A. NADEAU CO. Open eves. & Sun.
Central and Maxson. HU. 2246.

STUDEBAKER Special 6 touring. Has 2 wheels, 4 every extra, can't be told from new. Terms arr. $595 down. 3249 S. FLOWER.

STUDEBAKER touring, 1923, fine condition. Terms. J. WURZBURGER, 1101 S. HOPE ST. TR. 6231.

STUDEBAKER touring, 1923, light 6, refinished, new paint, new tires, starter, rear and overhauled, motor A-1 condition; $50 cash, balance terms. 488 S. FLOWER.

STUDEBAKER touring, 1923, light six touring. Priced to sell. 1711 S. MAIN ST.

STUDEBAKER touring, 1923, light six touring. Priced to sell. 1711 S. MAIN ST.

STUDEBAKER '23 light 6 touring, Jordan. $425. Lib. terms. 1711 S. MAIN ST.

STUDEBAKER, 1924, special six touring. Like new. 1711 S. MAIN ST.

STUTZ touring, exceptionally good condition. Bargain. 1711 S. MAIN ST.

STUTZ touring, 1924, like new, model. Sharp bargain. 1711 S. MAIN ST.

WILLYS-KNIGHT, LATE MODEL.
QUARTER CURTAINS, TONNEAU SHIELD and cowl lights, bumper, brand new tires and other extras are installed. Terms. 488 S. FLOWER.

1922 FORD TOURING.
Just cut for, brand new tires, refinished, new curtains, headlight, shades, bumper, spotlight, cowl lights, disc wheels, many extras. FORD BARGAIN CENTER.
J. A. NADEAU CO. Open eves. & Sun.
Central and Maxson. HU. 2246.

REPOSSESSED
CARS
Before buying look at our selection. Prices from $200 to $2000. Liberal terms to responsible parties. 974 S. WESTERN AVE.

Roadsters for Sale.

BUICK "6" 1923 ROADSTER.
Refinished rich gray, wire wheels, disc wheels, etc. $4250 down.
HOWARD AUTOMOBILE CO. OF L. A.
OLIVE AT 12TH. USED CAR DEPT.
1122-28 S. Olive. Vandike 8122.

BUICK 6 sport roadster, late 1924, brand new car, only driven 4500 miles. Has bumpers, Houdaille shock absorbers and many special extras. Must see. Terms arr. $595 S. FLOWER.

BUICK 1923 sport roadster, California top and many other extras, thoroughly overhauled and refinished. Priced to sell. Guarantee. Ask for MR. YOUNG. ME. 2360.

CADILLAC 61 coupe, New tires, HARVEY GOODWIN, 1047 S. Olive Street.

FORD ROADSTER DELX., '25. Good running condition. Bring this ad and save $10.

DUNHAM for FORDS

Authorized FORD Dealer, 1250 W. 7th.

FORD ROADSTER, 1924, special paint job. Extras. A-1 condition. Only $295.

DUNHAM for FORDS

Authorized FORD Dealer, 1250 W. 7th.
Open evenings for service and parts.

FORD 1923 ROADSTER.
Exceptionally fine mechanical condition. Will sell cheap. Terms.
BALDWIN'S, 1124 S. Broadway.

FORD ROADSTER, $10 BARGAIN.
LOOKS LIKE NEW. $75 DOWN.
REX ANGLIN, INC. 1900 SUNSET BLVD.

FORD roadst., '24 model, late body, cheap for cash. Good motor, tires and upholstering, overall looking. 4216 Monets.

FORD roadster, 1924. Fine condition. Only $275. Terms. 735 CENTRAL AVE.

FORD road., 1924. Refinished. Looks like new, $295. Terms. 735 CENTRAL AVE.

MARMON 1921
SPORT ROADSTER.
Overhauled, newly painted, 4 new cord tires, wire wheels and many extras. A real sporty car. Must see. Will sell.
FORD—J. BENJ. FANT—DEALER.
829 S. Figueroa. Open eves. & Sun.

MARMON 7-pass. sport roadster, only used 4 months, cost $8600, sell for one-half. Terms or exchange. Phone Dunkirk 8014. 947 S. ALVARADO.

MERCER roadster, perf. condition, all refinished, paint. Call 910 W. 11th st. MA. 1080.

OVERLAND roadst., 1924, brand new car, only driven 2700 miles. Has wire wheels, tires and every extra. Must see. Terms arr. $525 S. FLOWER.

OVERLAND SINGLE 6 ROADSTER—
$250 down or Ford in 1st payment, all thereof, See them at STUDEBAKER, 1310 S. Main.

STUDEBAKER 4-PASS. CHUMMY ROADS.
Nice lines, original finish, wind wings, bumpers, many other extras; $125 down, balance $25 per month.
FORD BARGAIN CENTER.
J. A. NADEAU CO. Open eves. & Sun.
Central and Maxson. HU. 2246.

STUDEBAKER Special 6 tour., late 1924, looks brand new, has disc wheels, bumpers and other extras. Can't be told from new. Terms arr. $595 down. 3249 S. FLOWER

HOUSES—
For Sale
Miscellaneous

HANCOCK PARK
LOT 125x250
BRICK ENGLISH SLATE ROOF
12 ROOMS — 4 BATHS

Large garage, man's room with bath and laundry.
This new home contains everything desirable pertaining to elegance, location and construction. For appointment to inspect, call MR. MOORE, with
FORD & BECKER,
607 S. Western Ave. DUnkirk 1000.

$11,500. $11,500.
YOU CANNOT EQUAL THIS.
7-ROOM SPANISH—2 BATHS.
Fine location in North WILSHIRE district; TILED roof; beautiful decorations; MAHOGANY woodwork. Living room has DOME ceiling; breakfast room, three large bedrooms; both BATHS TILED; large patio. This is BRAND NEW and PRICED TO SELL.

Also ask us about the two-story Dutch Colonial we have in the Wilshire district for $12,750. It is a real buy. Owner leaving city, must sell.
GLENN & SMITH,
682 South Western avenue.
567157. Phones 567574.

$22,500—LARGE 2-STORY STUCCO, 3 TILED BATHS, MAHOGANY FIN. LOT 50x175 IN HANCOCK PARK, NR. 3RD. FINEST RESIDENCE DIST. WIDE ST. WEST OF ROSSMORE. A BEAUTY. A CHARMING HOME. A WONDERFUL BUY. MR. HUESTIS, J. B. ALTHOUSE CO., 430 S. LA BREA. Holly. 0432.

BUY FROM BUILDER.
Priced to sell. New 2-story 7-room Spanish stucco home in New Windsor Sq. Dist. 3 large bedrooms, breakfast room, built-in heaters. Finished in Philippine mahogany, eastern builder, who knows how to build. Near school, stores and transpor. See this at once, it will not last. 627 N. WINDSOR BLVD.

$6250—SPECIAL bungalow bargain. $850 down, balance monthly. Know the joy of owning your own home. Owner is sacrificing. Large modern 5-room stucco bungalow. 2 large bedrooms, garage, worth $6500. Large lot with fruit trees. Fine street, every convenience. Beautiful location. 6420 Hickory st., Lankershim. OWNER. DRexel 6466. 221 S. Vermont.

CALLED AWAY. Will sell my one-year-old 5-room house, 4 bedrooms, two baths, lot 60x150, for $8750, terms. $2750 cash. Balance $65 month including interest. ... EMpire 4517.

A BEAUTIFUL HOME.
Located in exclusive Wilshire section, close to Wilshire Blvd. Lot 50x150, beautifully laid out in shrubs and lawn. House has 3 bedrooms, 2 baths, breakfast room and is complete in every respect. Price $16,500, terms. 564206.
FRED W. MARSHALL.

150 S. VAN NESS,
WILSHIRE DIST. 75x175.
Give us a few moments time to show you a real home, 9 rooms, 3 baths, maid's quarters.
This home can be purchased at your price. Make offer.
OPEN FOR INSPECTION. HO. 6260.

BARGAIN.
123 S. SERRANO. WILSHIRE DIST.
Make us an offer on this 2-story house, 8 rooms and 3 baths, bungalow effect, lot 50x150.
OPEN FOR INSPECTION.
HOLlywood 6260.

FOR SALE BY OWNER.
458 S. SYCAMORE.
A rare opportunity to secure a high grade residence property on terms like rent. Call G. M. WHITING, TR. 2784, week days.

$12,650. $12,650.
Wilshire view, 7-rm. Spanish bungalow, mahogany woodwork, large rooms, tile bath and shower, extra lavatory, patio ... [illegible]

STRICTLY MODERN 6-ROOM COTTAGE, 2 BEDROOMS; AN EXCEPTIONAL BUY. 1 BLOCK TO PAS. CAR AND SCHOOL. $5000, $1000 DOWN, $45 MONTH. 6190 PASADENA AVE. Garfield 3787.

VANCOUVER nr. Wilshire. New 2-story stucco, only $15,000. HO. 0632 ... [illegible]

West and Northwest
LARGE SIX-ROOM BUNGALOW.
North of Wilshire Blvd., just west of Western Ave. ... [illegible]
FORD & BECKER,
607 S. Western Ave. DUnkirk 1000.

WELLINGTON SQUARE HOME.
... [illegible]
MAHER REALTY CO.
5200 W. Wash. ... [illegible]

IF YOU want an unusual home priced to sell ... [illegible]

SEE 925 SO. RIMPAU BLVD.
... [illegible]

845 SOUTH IRVING BLVD.
5 BEDROOMS, 4 BATHS, SERVANT'S QUARTERS, WELL BUILT, GOOD AS NEW, LOT 100x175, BEAUTIFUL GARDEN. BARGAIN FOR CASH. OWNER, PH. GR. 4697 FOR APPOINTMENT.

TWO HOUSES ON ONE LOT.
5-room Spanish stucco and 3-room house in rear. Both modern, practically new. Will sacrifice both for price of one. Good terms. 4628 W. WASHINGTON ST. EMpire 5780.

A REAL BUY.
... [illegible]

OWNER'S SACRIFICE.
Modern 6-room bungalow, partly furn. 506 LUCERN. Can be seen 1 to 5 p.m. For further particulars phone GR. 1858.

PICO HEIGHTS SACRIFICE.
5-room bungalow. Hardwood floors, double garage. High ground. One block of Pico st. Close in. Owner, BE. 8840.

ATTRACTIVE ENGLISH HOME.
Heart of Hollywood, suitable for tea room, studio or antique shoppe. 1627 CAHUENGA AVE. GR. 4697; GR. 2063.

ATTRACTIVE ENGLISH HOME.
ADD. PHONE NO. TR. 0665.

HOUSES—
For Sale
West and Northwest
FOR SALE BY OWNER 2 BEAUTIFUL NEW 6-ROOM SPANISH BUNGALOWS.
Just completed. Open for inspection. 415 & 428 Ettenburg Ave., near Fairfax High School. East-front lot 50x132; living-room & dining-room finished in HARDWOOD, HAND decorated in oil over textured plaster; large Batchelder tile mantel. WROUGHT IRON FIXTURES, HIGH CURVED CEILINGS, 2 fine bedrooms, opening into central hall, large tile bathrooms with pedestal lavatory, recess tub & shower & ELECTRIC HEATER. Patio opening from rear bedroom, convenient kitchen with all built-in features, cozy breakfast nook with cushioned seats; screen porch has automatic water heater, 2 laundry trays & EXTRA TOILET. House has tile roof, awnings, shutters & iron grille. Large double garage with solid driveway, lawn & shrubbery. These homes have genuine value, highest grade construction throughout. You should see them before you buy. Small cash payment, balance like rent. PHONE 568-108.

A BONA FIDE SACRIFICE.
Seven rooms Spanish villa built of solid concrete, reinforced with steel and fireproof, enclosed in six-foot wall of same material. Two concrete fish ponds, three love seats, entire lot in beautiful lawn and shrubs. Magnificent view that cannot be shut off. Four splendid bedrooms, wonderful bath and shower, patio 15x20 feet. If you are in the market for a real home grab this one before some one beats you to it. A sacrifice at $15,000. Only $5000 cash required. Ask for Mr. Gunn.
CLARENCE URBAN,
Washington st. at Third ave. EM. 5465.

ARDEN BLVD. HOME.
$38,500.
This is the low-down price on this beautiful residence. If you want the best in location and environment, you are interested in this exceptional buy. This home is located at 317 South Arden Blvd. Just one-half block from Marlborough School. It has eleven rooms, four bedrooms, servants' quarters, three baths, three garages. Call owner, Holly. 5618. Shown by appointment only. Agents please don't call.

$12,750. $12,750. $12,750.
I am forced to sell a dream of a tile roof stucco double bungalow. Lot 50x120 on high ground, ½ block from Washington. It is about 6 months old and the last word in architecture. One-half is leased for $75 per month. I will lease the other side for $75 if the buyer will let me. Will accept a $3000 or $4000 trust deed and $3000 cash, bal. to suit buyer. CALL 760312.

SIX-ROOM STUCCO HOME.
In south part of Pasadena, direct from builder. $750 down, $65 per mo. Real value $8000. Priced for quick sale, $7250. Large lot, wonderful view, all large rooms. 3 blocks to school, half block to car. High-class neighborhood. Will make better deal on more cash down payment. I mean business and will deal quick with real buyer. Call MR. PERRY, 597-431 week days, or drive over Sunday. 290 West Glenarm St., Pasadena.

2 WONDERFUL HOMES.
Go see 844 and 850 North Lucerne, investigate price of lots in this vicinity. Call us for further information.
M. D. HALL COMPANY
717 S. Vermont.
DU. 9468 or DU. 9469.

HERE'S YOUR BARGAIN
5-ROOM BUNGALOW
Corner stucco beautiful living-room with large fireplace, dining-room, reception hall, Tiffany; 2 large bedrooms, hand decorated, tile bath and shower, lovely kitchen with nook, patio, hardwood floors, 1 block of W. Washington; high ground. 2954 CLAUDINA. Price $8500; $2000 cash. Phone 762-186.

$9250
New 2-story house, 5 large sunny rms., oak floors, tile bath and sink, stucco exterior, English type. Finest neighborhood. La Fayette Square, high ground. ... [illegible]
CRENSHAW & SMAILES
EMpire 2956. 4225 W. Washington.

A REAL BARGAIN—On account of illness I will sell or trade my profitable 6-apartment house at a big sacrifice, near Hollywood Blvd. on Alexandria. ... [illegible]

$2000 CASH
... [illegible]
W. W. DYER & SON, REALTORS
1209 N. Western ave. Holly 5845.

$750 CASH
$6500—TOTAL PRICE
... [illegible]

$1500 DOWN
... [illegible]

NEW—$16,000—NEW.
8 RMS. 2-STORY ENGLISH HOME, BEING BUILT BY BERT DALE. WILL DECORATE TO SUIT BUYER. OPEN FOR YOUR INSPECTION. 740 S. COCHRAN AVE. NEAR WILSHIRE AND LA BREA. PHONE DUnkirk 4615.

$10,500.
6-ROOM modern bungalow, on high ground, between two good car lines. ... [illegible]

NEW 6-ROOM STUCCO—
... [illegible]

RARE BARGAIN—
Price cut from $17,500 to $15,000 for quick sale. Elegant 7-room stucco bungalow at 3021 Elmwood ave., near Western & Beverly Blvd. Drive by but do not disturb tenant. Owner 425 So. Western ave. MR. STONE. 560-844.

FINE, COMFORTABLE modern home at 1415 S. Burlington. Valuable site for hotel or apartment. ... [illegible]
CRENSHAW & SMAILES
EMpire 2956. 4225 W. Washington.

OPEN FOR INSPECTION.
... [illegible]

$10,500—WORTH $15,000.
... [illegible]

17TH STREET—NEAR VERMONT.
TWO 5-RM. HOUSES SIDE BY SIDE. LOT UNRESTRICTED 50x164. $12,000, FOR QUICK SALE. 762087.

HOUSES—
For Sale
West and Northwest
1056 S. RIDGELEY DR.
In the choice residence section of the Wilshire district, just west of La Brea and south of Country Club Drive.
New English type home. Seven beautiful rooms. Large living and dining rms. decorated in oil on canvas. Breakfast room with buffet. Genuine hardwood trims. Three fine bedrooms with large closets. A kitchen that will make your work a pleasure. Tile bath, double garage, lawn with sprinkler system. $2000 cash will handle. Balance easy terms. See Mr. Hunsinger on the premises, or call EMpire 8197, evenings.

MINING engineer who built this home now must leave immediately. Imagine Spanish type home of beauty, simplicity, elegance. Finest high view in entire city. 25 minutes from business center. Between L. A. and Hollywood. Four bedrooms, blue-tiled bath, unique fireplace, quarter-sawed red oak floors throughout, breakfast nook, large patio, garage, brand new. Actually worth $20,000, priced $17,500. No agents. Phone OWNER, 591068.

MUST SELL.
Cozy, compact and modern home, 2 bedrooms, 2 min. walk from Glendale or Glendale car. Ideal view. Priced right. $6000, $1200 down, bal. $40 mo. Apply 2212 LOMA VISTA ST.

MANY beautiful new homes, only $1000 down. Balance like rent. Investigate today. PACIFIC READY-CUT HOMES, INC. Tract office, corner Wilshire Blvd. and Carson Road. Phone 569-124.

ONLY $750 DOWN—ENGLISH BUNG. New, 5 rms., Hollywood. OWNER, GLadstone 2215.

NEAR 18TH AND VERMONT
$6500—MUST SELL QUICK—$6500
SACRIFICE 6-ROOM BUNGALOW.
LARGE UNRESTRICTED LOT 40x164.
LOT ALONE WORTH MORE. 762-087.

$10,000 DOUBLE stucco, 4 large rooms each. Double garage, cement drive. 1 door off Adams car. $2500 down. Owner, 2616 S. PALM GROVE AVE. Ph. 760-360.

OPEN FOR INSPECTION—
6-rm. stucco, 3 bedrms., convenient hallway, tile bath & sink. Beautifully finished. Dble. garage, 50-ft. lot.
580 N. IRVING.

NEAR FOUNTAIN & SANTA MONICA. Beautiful 6-room bungalow, $10,500. Fine location; lot alone worth the price. DR. 9462. E. V. FRANKE, 709 S. Vermont.

NEW HOUSE—HOLLYWOOD—
$6950. $1000 DOWN.
GERTRUDE FENGER.
1183 N. Kingsley Dr. GR. 2644.

$800 DOWN, new bung., 2 bedrms., B. nook, screen porch, tile sink, gar. $4600; $45 monthly. 2171 W. ADAMS. 782799.

536 S. BRONSON AVE.
Nr. Windsor Sq.
THE McCARTHY COMPANY

7-room house, hardwood floors, used built-in features. Owner. Phone 70247.

SEE THIS WILSHIRE SACRIFICE—New 5-rm. stuc., blvd. 1054 Kalamazoo.

MOST ATTRACTIVE 5-R. STUC. IN L. A. Nr. Pico. Own. DR. 4871. 1349 Carmona.

South and Southwest
MAKE ME AN OFFER (OWNER)
On this wonderful 6-rm. colonial with all H.W. floors and tile bath. Beautiful lawn & shrubs, garage, side drive. Located on 42nd Place, just west of Western in exclusive New Vermont Square.

FROM RESPONSIBLE PARTY I WILL ACCEPT A VERY SMALL DOWN PAYMENT AND ARR. BAL. TO SUIT.
W. J. THOMPSON, REALTOR.
4014 S. Western. UNiv. 7020.

TWO BUNGALOWS.
Four and two-room frame houses, both furnished. Two rooms rented at $20. $4000, $800 down. Property clear; located on Hoover near W. Adams district. See Mr. Glover.
MERRICK & RUDDICK, INC.
403 S. Hill. VAndike 1166.

LOOK AT THIS BARGAIN.
Beautiful 7-rm. home at 2733 West Blvd. ... [illegible]
MYERS AND TAYLOR.
3115 W. Pico. 782819. Eve. 769-660.

$1000 CASH
... [illegible]

6 BIG ROOMS, A BIG BARGAIN.
NEAR NORMANDIE & 52ND.
Beautiful home. BEAUTIFUL location. 3 car lines, only $6500, with $1500 down. Lot alone worth $4500. It's a bargain. Call at 4370 MONETA.

NOW is the time to buy a home in the fast growing Southwest. ... [illegible]

$500 DOWN, 4 ROOMS, $3500.
NEARLY NEW, 2 BEDRMS. HDW. FL. AUTO HEATER, 45-FT. LOT. NR. 60TH & WESTERN. DON'T DELAY. COTTRELL, 1840 W. 54TH ST. VE. 4175.

$1500 CASH—Bal. easy. New 6-room bungalow ... [illegible]

5-RM. NEW STUCCO BUNGALOW
$500 down for $6000, value $6500. ... [illegible]

AM LEAVING CITY.
... [illegible]

$1000 DOWN—$6250—BAL. $50 MO. 5-RM. MOD. STUCCO, ALL HDW. FLRS. TILE BATH, SHOWER & SINK. GAR. ... NEW HOMES. 5015 S. VERMONT.

I AM in earnest. Must sell my 6-room home. Cut price $1000. Best material, workmanship. Grand ave. car. $7500. 1725 W. VERNON. VE. 5302.

$5000 CASH. OPEN SAT. & SUNDAY.
New 5-room stucco, tile bath, etc. At 1817 W. 78th Pl., near Western Ave. Long & Hoodenpyle. 8150 So. Western.

SACRIFICE.
Mod. 7 rms. West 43rd, nr. car. Fireplace. $7500. $2500 dn. $50 mo. Real home bargain. 528 W. VERNON AVE.

$450 DN.—$5450—4-ROOM.
... [illegible]

FOR SALE—Vermont Square 6-room modern bungalow. A-1 condition throughout, nr. Vermont, stores, schools & cars. $6000. $3500 cash. 1221 W. 51ST ST.

FINEST LOCATION IN L. A.
BUILDER MUST SELL 5-R. STUCCO. Car out 54th. VE. 3486. 5316 Deane av.

DRIVE UP HERE. YOU'LL BUY THIS LOVELY 7-R. STUC. AT SACRIFICE. It's new & the best. 5542 HARCOURT.

NEAR VERNON, 6-rm. gar. Lot 45x150 to alley. ... [illegible]

$100 DOWN. I want these two houses sold before I return east. Make your terms. OWNER. 5650 So. Vermont.

BRAND new modern 4-rm. dbl. stucco for sale or trade with cheap lots. ... 10TH AVE.

WILL LOSE $700 TO SELL—
... [illegible]

6-ROOM FRAME. FINE LOCATION. VIEW. ... [illegible]

SUNNY COMP. MOD. HOME. SNAP. $7250. EASY PAYMENTS. 5426 7TH AVE.

$7000. 1667 W. 50TH Pl. 5 rms., mod. ... [illegible]

5-ROOM MOD. Garage. $3500. $350 cash. Nr. Moneta. 9223 S. MAIN.

5-ROOM, 1½ story cottage, rear of lot 41x122. $4850. Close in. Terms. DU. 3152.

WONDERFUL 6-rm. beautiful finish, new, fine location. UN. 2701. 1953 W. 75th.

6-RM. HOUSE, sl. prch., dble. gar. Lot 48x140. $6000. 1471 W. 49TH ST.

$1000 DOWN. $4800. 5-RM. BUNGALOW. MUST BE SEEN. TH. 1022.

SNAP—4-rm. stucco & garage, only $4200. $350 down. 1812 FLOWER ST.

$500 DOWN. $50 MONTH. $4500. ... [illegible]

HOUSES—
For Sale
South and Southwest
$600 DOWN
6-ROOM COLONIAL
7TH AVE. IN ANGELES MESA
Near 54th st., 3 years old and in fine condition. Fine lot, landscaped front and rear. All rooms are large. Hardwood floors, fireplace and rear patio of dining room. Cement porch across entire front. This is the first time in three years that you could buy a home in this locality for $6000 on these terms. Monthly payments arranged. 4419 S. WESTERN AVE. VER. 0060.

EQUITY $1400 new mod. 5-rm., $50 mo. incl. int. Sell cheap or exchange for lot or small house equity in Huntington Park. Would consider car and cash. Phone after 6 p.m., except Sunday. Thornwall 8040. RYAN, 1648 W. 70th st.

NEW model 5-room stucco bungalow. Angeles Mesa. Phone owner. UN. 0672.

East and Southeast
AUCTION SALE
6-ROOM MODERN HOME
SATURDAY, FEBRUARY 21.
AT 2 P.M.
126 E. 81ST ST.
1½ blocks east of Moneta car line, W. one block from San Pedro st. bus line.
Minister leaving the city will sell his modern home, large living and dining rooms, 2 large bedrooms, kitchen, cozy breakfast-room, screened porch, beamed ceilings, hardwood floors, built-in bookcases, buffet and other built-in features, built-in bath, plastone sink, garage, cement driveway.
This fine home is 3 blocks west of fremont High and grammar schools, close to stores, churches, etc. Good neighborhood.
$650 worth of furniture, including radio, goes with the property, or will be sold separate, as may be desired.
Very easy terms, small monthly payments. S. K. NOLAND, Auctioneer. 916 Broadway Arcade Bldg. MAin 5271.

MAYWOOD.
For sale or trade, good house at a bargain, 4-room beautiful bungalow, modern, strictly up to date. The best of everything in it. See owner, MR. McALLENNAN at 61st st. and Woodward. TR. 1151.

SNAP.
Two 6-room flats, $500 down, balance $40 month. Clear. Income $100 mo.
WALTER L. GORDON CO.
3617 Central ave. HU. 8230.

$2500 EQUITY for sale in nice 5-room house, will take car or lot for part payment. W. S. CRAIG, 446 Bonnie Beach Place.

NEW 4-rm. bungalow, bath, city lot in exchange. Easy payments. So. Park and 112th. MRS. LEONARD, YOUNG APTS. WEst. 1251.

NEW 4-rm. bungalows, cheap, or will furnish lot, finance and build anywhere, for small payment down. DRexel 6357.

$200 DOWN, $40 a mo. New, mod. bung. Gar. 122 E. 80TH, ½ blk. Main. Call 714 W. 52ND ST.

$650. MUST have $750 cash, bal. $-2. 5 r. and bath, mod., cement and screen porch, full plumbing. 140 E. 93RD ST.

$150 DN., $40 per mo. New 4-rm. stucco. Price $3250. 88th McKinley. GR. 9873.

BARG. 14-rm. hse., 4 rms. furn. For information, ph. T. DELL, AN. 4643.

North and Northeast
PAY $50 AND MOVE IN
Bal. $25 monthly. Total price $1150. Level, 50x135 lot. Cozy little house. Water, elec., all paved streets. Other bargains. Drive out VALLEY BLVD. to GARFIELD AVE., then north to GARVEY AVE. or out East 1st st. to COYOTE PASS, GARVEY AVE., to GARFIELD AVE. Office GARVEY & GARFIELD AVES. LOFTUS LAND CO.

DO YOU KNOW
that you can save from $1000 to $1500 by buying direct from builder a wonderful new stucco home of six rooms, tile bath and sink, full-size lot, best neighborhood in Pasadena? No farther from Seventh & Broadway than Hollywood; car fare 12c. Price $8450, only $850 cash, $65 per month. Meet us in the hostle and MR. PERRY. 597-431.

FOR SALE—Modern bungalow, two small lots, six rooms and bath, two sleeping porches, concrete garage and fire sidewalks, large garden of fruit trees, shrubs, etc., summer house, fish pond and aviary. Two blocks from grammar and high schools. Excellent location and site for bungalow court or hotel. ... 5719 FAYETTE ST. off York blvd.

BY OWNER
New 5-room house, fireplace, 2 bedrms., sleeping porch, tile bath, breakfast rm., basement, lawn, shrubs and garage, 2 blks. of Huntington Dr. ... $1500 cash or clear lot ... 1417 TAMPICO AVE. Gar. 3029.

NEW 5-ROOM HOUSE
Will take part trade or small cash payment and balance like rent. ... Fernando ... Riverside Dr. Owner leaving city. Call BRoadway 0022.

2 LOTS 50x150 and 5-rm. modern bungalow. ... Call OWNER, 1050 FARNSWORTH.

HIGHLAND PARK BARGAIN.
4-room modern bungalow, 1 block from car. $2800, $500 down. Arrange terms. DEBBER REALTY CO., 5410 Monte Vista. Garfield 5000.

$6000—TERMS, 5 and 4-room double on INDUSTRIAL lot, 60x165, ½ block N. Broadway. COUCH, REALTOR. CA. 8784.

MOD. bung., car, lot. Priced for quick sale, terms. 4881½ Eldred st., Highland Park.

$75 DOWN buys 3-rm. modern bung. $2250 total. A bargain. GAr. 5196.

$400 CASH, easy terms, 3-rm. mod. house, Lamp blvd. lot. GA. 5303.

3-ROOM house, 2 blks. to Franklin High School. $1700, $500 d. $25 mo. GA. 4800.

Furnished Houses.
FOR SALE—Five-rm. modern house, furn., & garage with alley. 2111 W. 31st st.

HOLLYWOOD—
For Sale, Ex., Wanted, To Let
MARVELOUS HILLSIDE CASTLE HOME
Overlooking Hollywood, Los Angeles, the ocean and Catalina, 5 rooms of the most costly construction. Large terraced grounds. Price $15,000. $5000 cash. This house was not built to sell.
Call MR. BERGH, GRanite 4062.
6767 Hollywood Blvd.

BEST BUY IN LOS ANGELES.
A beautiful two-acre place adjoining and overlooking Hollywood Country Club fairway. Wonderful view. Several fine building sites; water, gas, electricity. Ideal place to live. Price only $4000. Phone DUnkirk 4815, MR. BRACE.

MUST SACRIFICE.
Beautiful hillside house, only 3 mts. from Hollywood Blvd. Beachwood Dr. dist. Perfect view of city and ocean; 9 rooms, 2 baths, 4 bedrooms, living-room 16x30, with large real fireplace; electric furnace, 2-car garage; built for a real home; brand new. Owner must sacrifice immed. $10,000 will handle. Call HE. 2482.

BEVERLY ANNEX.
DISTINCTIVE 8-rm. stucco, builder of reputation, over 1100 sq. ft. floor space, living-room 10½ ft., dining-rm. 9½ ft., ceilings, hand-decorated walls, big fireplace, $10,000 home for $8900, $2900 cash. Inspection invited. 4085 ANSCROFT AVE., NEAR DOHENY & SANTA MONICA BLVD.

FOR SALE—Or exchange, a home in the picturesque Hollywoodland. All city conveniences are in, practical use. The house has interesting living-room, 3 bedrooms, 2 baths, 1 lavatory, large laundry. Balcony, 2-car garage, located on large lot. Holly 4945. 3072 BELDEN DRIVE.

SPECIAL OFFER.
New 5-rm. Spanish stucco, $5150. $1500 dw., $50 mo. inc. int. New floors, tile sink & bath, shower, nook, tile roof. Modern to the minute. Lot 50x140. All imp. Near Universal City. Owner. Address S, box 66, TIMES OFFICE.

BEAUTIFUL Italian type stucco, 5 rms., large patio, house carved through. ... $11,000, $2000 down, bal. $75 ... Orange Grove ave., 1 blk. Fairfax Hi Sch. Owner, GRanite 1975.

FIVE-ROOM STUCCO.
$5700.
Your chance to own a home. Get busy. One block to car, stores, etc. Lot 50x140. See MR. LEE, 6243 Hollywood Blvd. Holly. 2112.

LOT on Hollywood Blvd., 60-ft. front, 312 ft. deep with view of city and ocean. Will sacrifice for $6500. Take trust deed in trade. Call MR. L. A. FLEISCHMANN, HE. 4858. GR. 7734.

FOOTHILL SACRIFICE.
Beautiful close in home site, north of Hollywood Blvd. Overlooks ocean and entire city. No reasonable offer refused. Call HE. 6378.

BEAUTIFUL highly restricted lot, 120 ft. front, ½ blk. No. of Hollywood Blvd. Sacrifice to quick buyer. Will take trade. Address J, box 73, TIMES OFFICE.

FULLER AVE., Hollywood, 3 bedrooms, 2 baths, beautiful view, exchange for clear lot, smaller home, diamonds or other securities. Call owner, GR. 4697.

SACRIFICE. 5-room stucco north of Melrose, near Fairfax High School, take lot or auto as part payment. OWNER, 726 N. Spalding. GLadstone 2678.

$50—Beaut. new sunshiny 5 rms. located Franklin & Highland. Phone installed. 6821 FRANKLIN.

2 HOUSES for price of one. Double garage, only 2 years old. $6000 cash will handle. 1155 POINSETTIA PL.

UNREST. lot, orange grove, nr. St. Monica. 50x151. No set back. $7000. HE. 6764.

HOLLYWOOD—736 June, 5-rm. bung., furn. or unfurn. OWNER, GR. 5079.

SEE THIS NEW COURT SACRIFICE. OWNER, 589223. 4-unit, 8924 Rangeley.

50-FT. BUSINESS LOT ON CAHUENGA. PRICE $9500. CALL OWNER, 589-534.

HOLLYWOOD—
For Sale, Ex., Wanted, To Let
SOMETHING WORTH WHILE.
Circumstances force immediate sale of magnificent Hollywood foothill duplex. Wonderful home and income. Owner will sacrifice for quick money. Exceptionally easy terms if you are responsible. 5 rooms each side, including 2 bathrooms, maid room, 6-unit furnace, 3 garages, 1-in. oak floors, sprinkling system, large lot, interior incinerator, beautiful view, lawn and shrubs, magnificent location. Might take good lot or bungalow, not inflated, as part payment if necessary. To get money I will have to have right away. MRS. HAYS, 5057 Hollywood Blvd. 597554; 760842, evenings.

HILLSIDE HOME.
Level approach. Four blks. No. Hollywood Blvd. & Highland. One block to car. Lot 75 ft. double front. House just completed, contains six rooms and maid's room or billiard room. Double garage with entrance to house. Every room overlooks Hollywood. Large balcony affords unexcelled view of Hollywood and Los Angeles. 3 patios, costly plantings and fountain, tower entrance and beam ceiling living room. Easy terms. OWNER, DUnkirk 4881. Evenings GRanite 0687.

BEAUTIFUL STUCCO 4-FAMILY FLAT. Well rented, consisting of 24 rooms besides baths and toilet rooms. Located 1418-1420 N. Hobart Blvd., Hollywood, just of Sunset Blvd., in exclusive neighborhood. Will soon be in business section. Will take small bungalow or business lot. Prefer So. Pasadena or vicinity. Would be fine investment for someone wanting home and income combined. Call at 1420½ N. HOBART BLVD. GR. 7269.

BEAUTIFUL home in Hollywood Hills, most magnificent view in west. Grounds completely covered with rare shrubbery. Double lot almost an acre. Beautiful estate. English style house. Interior decorations by famous artist, 3 baths, maid's quarters, double garage, unfurnished, $45,000, furnished $60,000, cash or terms. No real estate agents. See Owner,
SHERMAN PRUITT,
2536 Hollyridge Dr. HE. 5255.

AN HONEST AD.
Will sell beautiful English 7-room Los Feliz home at cost. Death of mother makes this imperative. Three bedrooms, all tile features, cellar, double garage, large lot, magnificent location. Will sell furniture also. Adjacent property four or five thousand higher. Must sell. Might consider good lot as part payment, very easy terms providing you are responsible party. Call MR. HAYS, 597-554.

UNRESTRICTED
Double Frontage.
Just north of the blvd., frontage on two prominent streets, blk. from car line and schools. Owner must have money, hence the unheard of price. $11,250. Bring your check to
CALIFORNIA REALTY CO.
307 Guaranty Bldg. 6331 Holly. Blvd.

LOS FELIZ DISTRICT.
Just completed attractive 6-room stucco on a beautiful view lot, real fireplace in living-room, 2 large bedrooms, beautiful bathroom, extra toilet and lavatory. Patio both front and side. Furnace, double garage. A good buy at $15,000. Easy terms.
A. B. STRODE COMPANY.
4705 Hollywood Blvd. 596034—594473.

$4500
Cash, balance your tenants pay for you. Two-family flat at the price of an ordinary bungalow, showing 15% net on your money invested. Located north of Hollywood Boulevard, just of Highland and a sure income producer.
THIS SHOULD INTEREST YOU.
MAIER REALTY CO.
1614 Cahuenga ave. HE. 5388.

6-RM. $2000 CASH. OPEN FOR INSP.
Extra well built, nicely decorated, HAND PAINTED walls in living and dining rms. ... LARGE lot 50x164, in the HEART of West Hollywood's fastest growing section. Priced at $1000 UNDER VALUE. COME and SEE it and talk it over. 511 N. FULLER AVE. GR. 8011.

THIS BARGAIN WON'T LAST—
HOME AND INCOME.
ONLY $12,600. EASY TERMS.
New 10-room stucco double, both exterior and interior cannot be surpassed for beauty and design. Owner sacrificing to meet other obligations. Folks, better hurry. Bring your checkbook and grab this one. 838 VISTA ST. HE. 0365.

WILL lease my beautiful 5-room hillside home, 2 bedrooms, patio with fountain and aviary. To enjoy the scenery from our sun porch is a treat you will never forget. Double garage. This place is worth $150 per month. Consider a good deal less to right party. 2144 ROCKLEDGE ROAD, 3 blks. west of Highland and Sycamore Ave. Phone GR. 7856.

$10,750 — HOLLYWOOD FOOTHILL BUNGALOW. Reception hall, large living-room, cathedral ceiling, dining-room and breakfast-room, model kitchen, 2 large bedrooms, tile bath & shower, furnace, double garage, wonderful view.
TAFT REALTY COMPANY,
5751 HOLLYWOOD BLVD.
Holly. 7150.

$42,500. MOST EXCLUSIVE PICTURE HOME in Hollywood, with every feature carried out in detail, 9 rooms, 4 bedrooms, 3 baths, extra toilet and lavatory basin. On 91x145 front view lot in highly restricted district, north of Sunset. Owner and builder on premises. 5075 SELMA AVE.

4681-4683 DELONGPRE.
One-half block E. of Vermont. Open for inspection 1 to 5. Well-built and attractive Mission-type double bung. 4 large rooms each side. Good homes and income. 2 garages. On account of sickness in family must be sold at once. Phone MR. GREEN, 597-554.

SPECIAL OFFER.
New 5-rm. Spanish stucco, $5150. $1500 dw., $50 mo. inc. int. New floors, tile sink & bath, shower, nook, tile roof. Modern to the minute. Lot 50x140. All imp. Near Universal City. Owner. Address S, box 66, TIMES OFFICE.

FOR SALE—By owner. A few of our best lots in Hollywood Hills, above Los Feliz Blvd., between Vermont and Western ave. Each home site extra large and desirable, commanding splendid view of ocean and city. Long time restrictions. Prices $10,000 and up. 3123 LOS FELIZ. GRanite 6254.

SACRIFICE.
Owner must sell 7-rm. bungalow at 2260 Willetta st., best section in Hollywood. Small down payment will handle. Easy terms. Consider auto, trust deed. Good lot eqty. Ph. FA. 3041.

FULL ACRE KNOLL—
Near Mulholland highway, 10 minutes from Hollywood Blvd. Easily accessible. $3500. Terms. Will consider trust deed as part payment.
WORDEN & WORDEN, HEmpstead 0136.

HOMES IN THE HILLS OF HOLLYWOODLAND offer attractive values. See MARTIN T. HILDINGER, Sales Manager, Hollywoodland, 2690 Beachwood Drive. Telephone HOllywood 1844.

$750 CASH— $50 MO.
WEST HOLLYWOOD. 5 rooms, new stucco, hardwood floors, garage, east front, between Beverly and Melrose. Lot 40x125. Bargain, only $5250. Inquire $701 MELROSE AVE.

FOR SALE—Cozy and attractive 4-rm. house nr. Normandie & Melrose, extra bed. Must be seen to be appreciated. Ideal home for small family or unty. teachers. Price $6000, about $2500 cash. 4307 LEMON GROVE AVE.

SACRIFICE, quick sale, by owner, mod. bung., 6 rms., sleep. porch, completely furn. Gar., back yard fenced in, corner lot. Beaut. mountain view, good neighborhood. Can give pos. at once. Part cash. Bal. easy terms. 556925, morn., eves.

MAGNIFICENT NEW HILLSIDE HOME, IN HOLLYWOOD FOOTHILLS, 4 BEDROOMS, 2 BATHS, CATHEDRAL CEILING, ETC. SACRIFICE $17,500. EASY TERMS. ADDRESS J, BOX 72, TIMES OFFICE.

$1500 CASH.
A gem of a home in beautiful West Hollywood, 5-rm. stucco, nearly new. Must be sold at once. $6000. OWNER. HO. 0316.

FOR SALE—Owner must sell lot N. of Hollywood Blvd., 5 minutes from center of Hollywood. Price $900, pay down $00. Balance $20 per month. Address owner, P. O. BOX 171, Hollywood Sta., L. A.

10-ROOM DBLE. 848 N. HARPER. TILE BATH & DRAIN. TIFFANY DECORATIONS. $2000 CASH OR CLEAR LOT. CALL TU. 5833; EVE. HE. 7588.

NORTH OF HOLLYWOOD BLVD.
Near Beachwood Drive, 100 ft., view lot. Can build 2 houses. Price $5000.
CLEM PAINE, REALTOR.
2305 Beachwood Dr. GRanite 5281.

$1500 CASH—New 5-rm. stucco, nook, high ground n. of Sta. Mon. blvd. Southern gum fin.; tile bath; pedestal lav.; sprinkler system, $7850, terms. Make offer. Owner, HO. 4866. HO. 4005.

SALE OR EXCHANGE.
NEW STUCCO DUPLEX.
In finest location north of Hollywood Blvd. See MR. LEE, 6243 Hollywood Blvd. Holly. 2112.

ONLY—$13,000—ONLY
OWNER CUTS PRICE
BARGAIN WINDSOR BLVD.
Dble bung. on easy terms.
See this today. 5661 MELROSE.

BEAUTIFUL, well furnished 4-rm. home for rent. Hacienda Park, overlooking city, ocean. Well equipped laundry. Servant's quarters over double garage. 1822 KINGS RD. off Sunset. Ph. GRanite 4848.

7-ROOM BUNGALOW.
On wonderful income lot 50x165, unrestricted Zone B, near Sunset and Western. $12,500, terms. 5636 DE LONGPRE AVE. OWNER. Holly. 5013.

RENTALS. LEASES.
Stores, houses & apts. $35 to $800. Largest list in Hollywood. See
IRWIN REALTY CO. Established 1916.
5446 Hollywood Blvd. HE. 2180.

ONCE in a lifetime, 5-rm. home, $750 cash. Price $5500, bal. $50 mo. Near beautiful Hollywoodland. 7423 SUNSET. GR. 2144.

$2000 DOWN.
Exceptionally well built 5-room stucco bungalow in Hollywood Junction. PHONE 596-070.

BEAUTIFUL 5-rm. stucco. Tiffany finish. Bring your check-book; won't last. $6500, $1000 cash. Berryhill Realty C. 7804 STA. MONICA BLVD. GR. 4580.

UNRESTRICTED lot, just north of Santa Monica Blvd., on Genesee. Price $5250, only $1250 cash required. P. E. MAGEE, 628 Hollywood Security Bldg. HE. 2527.

NEW 10-rm. stucco dble. $1500 down, bal. ... [illegible] Owen, 605 N. GARDNER ST. DU. 9400.

HOLLYWOOD—
For Sale, Ex., Wanted, To Let
IMPROVED HOLLYWOOD LOTS.
$20 to $40 ft. 1/3 cash.
Between Mulholland Highway and Ventura Blvd.
Drive out Highland or Cahuenga avenue (Ventura Blvd.) 3 to 4 miles from HOLLYWOOD BLVD.
LOOK IT OVER. SEE ANY AGENT.
Phone for plat with size and prices.
LET US TAKE YOU.
F. C. WOOD & CO.
713 Lankershim Bldg. 3rd & Spring.
TUcker 1533 or FAber 5600.

FORCED sale, new 6-rm. stucco on income lot. Cross st. from Laurel school, nr. Fairfax High School. $1500 under price for quick sale. See owner, 838 HAYWORTH AVE.

GET OUR FREE MAP AND LIVE LIST OF PROPERTIES HERE. KOCH, 908 Guaranty Bldg., Hollywood. GLadstone 0035.

BEAUT. 5-rm. bung. Tile sink, bath, shower, phone, excl. dist. Al car & bus service. 5530 VIRGINIA AVE. Sunset 2941.

FOOTHILL chalet, Ocean view, above the fog, 1 block Hollywood Blvd, 6 rms., $13,000. Terms. GR. 5870. OWNER.

FOR RENT—7-room unfurnished house, 4 bedrms. Inquire 1444 POINSETTIA PL., just below Sunset Blvd.

TO LET—Attractive 7-rm. unfurn. bung., also gar. Desirable location, Hollywood, $65 a mo. Call LARSON, VA. 6065.

1 OR 2 LOTS on Whitley Hgts. $4500 ea. TERMS. OWNER. HO. 4353.

$1000 CASH. $65 mo. 5-room beautiful Hollywood bung. No agents. HE. 5238.

FOR sale, unrstd. lot, W. Knoll Dr., N. of blvd., $3800, net; terms. Owner, 594291.

$1000 CASH. 6-RM. BUNG. NR. SUNSET & LA BREA. 1284 DETROIT. OPEN 1-4.

BEVERLY HILLS—
For Sale, Ex., Wanted, To Let
MAGNIFICENT TWO-STORY COLONIAL HOME, LOCATED ON ONE OF THE BETTER STREETS IN BEVERLY HILLS, with wide parkways and beautiful full-grown palms. This is a wonderfully constructed home; large entrance hall with beautiful winding stairway; large living room; exceptionally large fireplace; dining room, kitchen and service porch are of ample size. MASTER BEDROOM on second floor is 15x28 feet. Two other lovely bedrooms of good size. Tile bath, tile lavatory connected with each bedroom. Entire house is beautifully decorated; has artistic lighting fixtures; double garage with servants' quarters. Service yard is separated from beautiful formal garden in rear of house. Beautiful flowers, shrubbery and lawn. PRICE reduced to $26,000 for quick sale, with attractive terms. Shown by appointment by the BURTON REALTY COMPANY, at Santa Monica Blvd. and Rodeo Drive, BEVERLY HILLS. 558670.

$2100 CASH.
THEN $75 PER MONTH.
BUYS a beautiful 6-room Spanish bungalow in ideal Beverly Hills location. Living room 14x22. Wonderful enclosed patio in front and open patio with fountain at side. Sprinkler system, lawn and shrubs. Priced at only $9400. It's a steal. WHY RENT?
KEM & ELKINS, Beverly Hills Realtors,
407 Camden. 550-061.

FOR SALE—Beautiful Canyon Estate. This home is most unusual and would appeal to some one appreciating the artistic; also a place of real living possibilities. ... [illegible] Water Canyon, Beverly Hills, and see this unusual place, or call GRanite 6650 or TUcker 5378 for appointment.

BUSINESS CORNER
IN
BEVERLY HILLS
$29,750
EASY TERMS
THIS IS AN
EXCEPTIONAL INVESTMENT.
BURTON REALTY CO.
Santa Monica at Rodeo, Beverly Hills.

306 FOOTHILL DRIVE, BEVERLY HILLS
Open for inspection. See it today. Seven rooms, mission bungalow and garage, excellently built and beautifully landscaped. North of Wilshire Boulevard. Will consider clear lot in trade if priced right. This is a real bargain. Terms or phone 550-695 for appointment.

50x150, EAST-FRONT single residence lot on Rexford Dr., north of Wilshire Blvd., in the finest bungalow section, $5000 cash handles.

84-foot residence lot, north of Santa Monica Blvd., for $6100. This is a real bargain.

EVERETT C. KLINE CO. 550-770.
WILSHIRE BLVD., BEVERLY DRIVE.

BEVERLY HILLS SNAP.
Beautiful Spanish bungalow, large living and dining room, 2 fine bedrooms, kitchen, breakfast nook, laundry room, double garage, corner lot 50x150, wonderful lawn and shrubs, price and terms are right. Will sell furnished or unfurnished. Open for inspection.
OWNER, 311 FOOTHILL ROAD.
Tel. 550-471.

$13,200
On a lot 77x135, an exceptionally spacious six-room stucco bungalow, at least $2000 under adjoining properties; extra fine bedrooms, bathroom, walls tiled. Hot water furnace, sprinkler system. Offered exclusively by
LEE & LESTER,
Builders of distinctive homes.
237 Canon Drive. 550-092.

7-ROOM Spanish stucco home, priced to sell, north of Wilshire Blvd., near business and car lines, 3 bedrooms, living-room and dining-room finished in Tiffany; tile bath and shower, real fireplace, breakfast nook, screen porch, patio, both front and rear; double garage. You will like this home, especially the price. $11,000, terms. For appt. call 584542.

$750 CASH PRICE $6000.
$61.50 per mo., including interest. New 5-room Spanish bungalow, north of Wilshire, convenient to car and shops. Complete in every detail including beautiful tile bath and sink, shower, breakfast nook, etc. On full lot. Would sell for $5800. E. W. LEARY, Owner and Builder. HE. 0654 or 584-211.

$6500.
$1250 cash, balance like rent, buys new attractive 5-room English stucco. Tiled bath & sink; garage, lawn and shrubbery. Yard fenced; close to business center of Beverly Hills. A distinct bargain.
LEE & LESTER,
Builders of Distinctive Homes.
237 Canon Drive. 550-092.

SACRIFICE.
50-ft. lot on Beverly Drive, next to great traffic intersection. A real business lot at an unheard of price and terms. $5000, $2500 cash, bal. straight 3-yr. mtg. 584-616. MILTON L. MAACK, 584-616. 1729 Wilshire at Roxbury. Open Sunday.

INCOME—$2050—INCOME
NR. NEW CHRISTIAN SCIENCE SCHOOL. We have the only offering at this figure! BUILDERS SAVE MONEY. Eastern owner has given us exclusive for immediate sale for cash. Open Sunday.
KENNETH A. BRAINARD of Beverly Hills
426 Beverly Drive. 559065.

$6500 LOT $6500.
75x200.
North of Sunset Blvd. near hotel, all improvements, exceptional location. See this.
HOGUE REYNOLDS COMPANY.
416 Beverly Drive. 550-475.

TODAY'S BEST BUY.
100 ft. of choice bus. frontage on Beverly Dr. ½ block from Wilshire. ¼ cash handles. You can't afford to pass this up. Phone MR. SADEN, BE. 5050 or BEacon 7496.

NEAR WILSHIRE, $3175, NEAR SCHOOL.
BEVERLY VISTA.
Dandy 50-ft. residential lot, 1 block west of Doheny Dr. This is the best buy for this beautiful location. Open Sunday.
KENNETH A. BRAINARD of Beverly Hills
426 Beverly Drive. 559-065.

BUSINESS LOT BURTON WAY.
50x120 to alley, paved streets, electroliers. A genuine bargain at $9000. Easy terms. A real money maker. See MR. STEPHENS, McCarthy Office,
WILSHIRE AT SANTA MONICA BLVD.

BARGAIN! $6100—N. OF SANTA MONICA BLVD. Beautiful homesite 50x151 surrounded by choice Beverly Hills homes. See this and convince yourself.
KENNETH A. BRAINARD of Beverly Hills
426 Beverly Drive. 550-665.

OAKHURST DR., No. 219, S.W. cor. Spanish bungalow, 3 bedrooms, 2-car garage, near stores and car stops, furnished or unfurnished.

MODEL HOME—If you are interested in a home call between 11 a.m. and 5 p.m. New, novel and interesting. 720 FOOTHILL ROAD, Beverly Hills.

SEVERAL BARGAINS—
IN LOTS FOR SALE.
Near new Christian Science College.
CLOSE TO WILSHIRE.
Phone 550-493.

UNRESTRICTED lot 51x150 to alley; will sacrifice for original price, $3350. Ph. Holly. 0771. MR. RAPP.

FOR SALE—By builder, 5 room mod. home, all built-ins. Terms to suit, owner, 5821 ASHCROFT, Beverly Hills.

NEW SPANISH 2 bedrms. Strictly modern. Blk. Wilshire blvd. $8900. Owner. EMp. 7713.

LOTS. Will sacrifice 2 fine income lots in Beverly for quick sale, only ⅓ cash required. PHONE 550-288.

WILL exchange new duplex in city for single residence in Beverly Hills. Wash. 6051.

BEVERLY HILLS—
For Sale, Ex., Wanted, To Let
IN BEVERLY HILLS—
NORTH OF WILSHIRE BLVD.
A new type of stucco bungalow. Six large beautiful rooms with well-arranged floor plan. Living and dining rooms exquisitely decorated in oil on canvas. Mahogany trims. Three well-ventilated bedrooms. Spacious bathroom with tiled walls. Level lot, 50x150 with shrubbery, lawn and sprinkler system. Double garage. Convenient to stores and car line. Only $3000 cash, balance easy terms. See Mr. Baskette on premises, 305 N. OAKHURST DRIVE, Beverly Hills or call HEmstead 2725 evenings.

CANON DRIVE BUSINESS FRONTAGE
150 feet of frontage, 150 feet deep to a 20-ft. alley. These three adjoining lots for sale or lease. Low price, easy terms. Ask for Mr. Cawthorne, Business Property Department.
THE FRANK MELINE COMPANY.
402 Canon Drive. Beverly Hills.
550-161 550-219.

NEW 2-STORY, 3 fine bright bedrooms, furnace, sprinkler system, double car. Small cash payment only.
J. A. CORNELIUS REALTY CO.
COR. WILSHIRE AND CANON DR.
559466. Beverly Hills. Open Sun. 558183.

CORNER lot, large enough for two houses. Cheap for cash or trade. OWNER, 219 Oakhurst Dr.

LOT wanted in N.W. as part pay. on new 10 r. dbl. 1149 Poinsettia Dr. GR. 4494.

GLENDALE—
For Sale, Ex., Wanted, To Let
$5800. $1000 CASH.
6-ROOM BEAUTIFUL new stucco on wonderful view lot. Tile bath, tile sink, pedestal lavatory, shower; real fireplace, tile mantel; built-in bookcase, writing desk and buffet; 2 bedrooms, dandy breakfast room, cove ceilings, Tiffany walls. All hardwood floors. Washroom under house. No better buy in Glendale for the money.
JUST OFF CENTRAL AVE., walking distance from Brand and Broadway, 5 rooms, 3 sleeping rooms. Excellent neighborhood. A big sacrifice on account of illness. Today only $8500, $2000 cash, or submit your terms. Any offer considered.
J. A. ENDICOTT.
116 S. Brand. Gl. 822.

$500 DOWN.
BEAUTIFUL NEW ENGLISH or Spanish stucco home. Best hardwood floors, real fireplace, tile mantel, wrought-iron fixtures, tile bath and shower, ped. lav. and sink, all built-ins, auto. hot water, dbl. gar., built right. Lot 50x150 to alley. Price $7800, terms.
LOT 50x150 suitable for apartment site, very close in, with cozy little home and garage. Lot worth $4500. Total price $7500.
DUTTON, THE HOME FINDER,
308-10 S. Brand Blvd.
Glen. 3065. Glendale.

CHEAPEST LOT ON EAST BROADWAY, GLENDALE. SIZE 50x147 FT.
Owner has just reduced this fine business property to $10,750. Would accept home up to $10,000 or vacant residence lots up to $7000. In heart of active district. Close to new big hotel. Here is a bona fide opportunity to make a turn.
W. T. JEFFERSON CO. INVESTMENTS
300 W. Los Feliz Rd. Glendale 1356-W.

WHO HAS $1000 to put into a new house of 5 rooms? Well built and finished throughout. Breakfast set and movable buffet. Every room splendid size with extra large living room. East front lot. Lawn and shrubs. Automatic heater and real fireplace. Must sell before March 1st. See Owner, H. M. COMMONS, 118 So. Brand, or call GL. 822.

BIBB BARGAINS—
2 lots, making a dandy court site, 50x200. Near Colorado Blvd. and Verdugo Rd. Price $6000. Terms. Adjoining property is $8000. If you want to build we will finance 100%. Come in and talk it over.
JOHN T. BIBB.
214 No. Brand. Glendale 848.

BY OWNER—
Nifty new 6-room Spanish stucco on Kenneth Road, the Wilshire of Glendale. ... $1000 down ... 1749 KENNETH, Glendale 3946-R.

LARGE 5-ROOM BUNGALOW on corner lot 75x135. This is a real home in every respect and the price is below anything of its kind in Glendale, i.e., $11500. The vacant corner directly opposite is priced $25,000.
DIETRICH REALTY CO.
135½ S. Brand. Glendale 2921.

$6600: ONLY $1000 DOWN—
5-room colonial bungalow on fine residential street No. Glendale; large lot 50x167 ft. Bath, breakfast nook, hardwood floors, all built-in features; beautiful view of mountains. See Owner, MR. MULLER, 319 Fairview ave., Glendale.

THE WILSHIRE OF GLENDALE—
Elegant English 6-rm. stucco, furnace, large lot, double garage, living room 16x24. Owner leaving. Sacrifice $11,000. $3500 down, less for more cash. Liberal terms. 1534 BURBERTA, north of Kenneth.

YOUR LAST CHANCE.
Owner desperate, reduces price $700. Six dandy rooms and nook. New and modern. Close to car, markets. Price $6000. $1000 down. Open Sunday.
BARNEY AND BROOK.
121 No. Brand. Glen. 2590.

$25,000—Exceptional English type stucco residence. Seven rooms on one floor, including 3 large sleeping rooms with two baths. Modern, artistic finish throughout, with fine complete furnishings. Choice corner, close in residential district. Phone GLENDALE 3381.

5-ROOM NEW STUCCO BUNGALOW
Beautiful location. Near blvd., best street work. Price $5800, $1000 cash, $60 month. 7% C. A. ELDER, owner, 1036 Pasadena ave. GArfield 5005.

LOT—71x150 in Northwest Glendale with modern 2-story house, basement, 4 bedrooms, double garage, view unsurpassed. Priced for quick sale. $9800. Call Glendale 2020-R.

INVEST in Glendale. Rite opportunity. Live location where things are doing. 50x110 by hotel now building on Brdy. Investigate. 1225 E. WILSON.

NEW 5-ROOM MOD. STUC. GAR., WITH extra rm., lot 50x130, sprinkling sys. $8500, terms. OWNER, 625 W. Dryden. Glendale 2625-W.

FOR RENT—Beautiful 6-room stucco duplex, 2 bedrms. upstairs, wood. view, furn. or unfurn. 544 N. Louise, Glendale.

NEW 5-rm. mod. stuc., gar., 2 blocks car. Ideal loc. Near school and bus. $7000, terms. OWNER, 622 W. Dryden.

$1500 CASH buys my $2500 equity 7 rooms, Kenneth Road district. Need money. Glendale 4487-J.

PASADENA—
For Sale, Ex., Wanted, To Let
ONE CHANCE IN A LIFE TIME—
$150 cash. Monthly payments $72 including interest. Purchase price only $7950. Should bring $12,000. Gorgeous English style stucco home, comprising six spacious rooms, tile bath and drain board, sunken tub, shower, pedestal lavatory, select hardwood floors, all oil finished walls, beautiful Italian fireplace, heating system, lawns and shrubbery, 30 electric outlets and 2 radio plugs. Pasadena, the garden spot of the world. Near transportation, stores and schools. To see this means that you own it, so grant me the extreme pleasure of showing it. No escrow charges, taxes paid, deed rendered immediately. So make your dreams come true. OWNER, 1300 N. Lake ave., Pasadena.

COMPLETE and up-to-date lists of residential properties for sale and rent. We furnish most efficient service to those desiring to lease a home for the winter months. Consult
COLIN STEWART REALTY COMPANY,
480 E. Colorado st. Ph. Fair Oaks 72, Pasadena.

BEAUTIFUL 6-room home, near Annandale Golf Club and Pasadena Military Academy, in new district, large corner lot with southeast exposure, all improvements including sewers, house has every modern convenience, including built-in safe and hardwood floors throughout, double garage. $8950, $1000 cash and $90 monthly including interest at 7%. Call at our office, corner Ave. 64 & La Loma Road, or phone TUcker 3617. WM. R. MYERS CO., Owner.

ATTRACTIVE new bungalows. On convenient terms from $5800 to $12,000. Beautiful location, direct Los Angeles transportation.
A. J. ELLIS, Realtor.
282 N. Santa Anita ave., Pasadena. F.O. 3469. California Bldg., 306 W. 2nd, Los Angeles. Van. 9149.

FOR SALE—By owner, new 2-story Colonial home, large living room, 3 bedrooms, 2 tile baths, maid's room and bath, 2-car garage. Call at 1731 EAST MOUNTAIN ST., Pasadena, or phone F. O. 1639.

FOR SALE—Beautiful 9-room Oak Knoll home. $20,000. I. N. SMITH, 29 S. Los Robles, Pasadena. Fair Oaks 614.

BEAUTIFUL 7-room Pasadena home. $2500 will handle it. Phone AT. 3002.

NEW 4-rm. mod. bung., gar., 1½ blk. car. Unfurn. $40 mo. 2186 WHITE.

FOR SALE—Choice court site and home, close in. Phone Terrace 4945-M.

BEAUTIFUL new 6-rm. English stuc., dble. gar. Terms. OWNER, 306 W. Montana.

ALHAMBRA—
For Sale, Ex., Wanted, To Let
FOR EXCHANGE—Beautiful 5-room frame bungalow, 1 block to P.E. Ramona Park. Hardwood floors throughout. Price $5600. Want 5-room modern house in L. A. or duplex up to $12,500. ACKLEY & STRUVE, 111 West Garvey Ave., Monterey Park, also 10 South Garfield, Alhambra.

COME TO ALHAMBRA—Comparatively free from fog. 485 ft. above sea level. ¼ acre suburban home, 5-rm. house, all kinds of fruit. Only $6000. L. H. WISE, 115 N. Garfield. 1771-R.

BEFORE YOU BUY
SEE ALHAMBRA
GRACE AND SNEAD—REALTORS.
48 East Main St.

ALHAMBRA—
For Sale, Ex., Wanted, To Let
BONITA VISTA PLACE.
Two strictly modern and attractive 5 & 6-room stuccos. Gum finished, tile bath and sink, basement and furnace. $8500 and $9750. Location most desirable and restricted district around Alhambra.
Lots 50, 60, 70 and 80 ft. frontage, $1800 up. Follow Main st., Alhambra, east to Mission Dr. then 3 blks. north to office. Ph. 1346-W. Alhambra.

ACT QUICK. SAVE $2500.
Estate being settled. An $8000 completely furnished home must be sold this week. 5 rooms and sleeping porch. On a good street. Offered for only $5500. Act quick and save $2500. FORBES CO., No. 5 N. Garfield. Phone 2280. Largest listings of homes in Alhambra. Some exceptionally good lot buys. Save time and money. See us first.

FOR RENT—7-rm. new stucco home; all hdw. floors, built-in book cases, breakfast-rm., tile fireplace, tile bath & sink, shower. Beautifully finished. Large lot. Lawn, sprinklers. 4 blk. to st. car, 1 blk. to beautiful school, 30 min. to 6th & Bdwy. L. E. $60. Ph. Alhambra 2240-J, nights 1271-M. 509 LAS TUNAS DRIVE.

ARTIST'S home of quaint and artistic beauty in a 5-rm. new home, large porch, pool, double garage, only $8250, terms.
"DAISY" & "CONNY."
Exclusive House.
13 E. Main. 2063-J.

OWNER wants to make trip east and will accept any reasonable offer for 5-rm. stucco. Desirable location. Nearly new, well built, good transportation. 1821 SO. STONEMAN. Near Valley Blvd.

SOUTH PASADENA—
For Sale, Ex., Wanted, To Let
FOR SALE—New 2-story, 10-room stucco, 2 baths. Solid mahogany downstairs. Wonderful location, worth $27,000. Make offer. 1425 MILAN AVE., So. Pasadena. El. 2060.

NEW 6-rm. mod., tile roof stucco., gar., basement. Lot 50x250. 24 frt. trees, apricot, etc. Terms. Owner, 803 GARFIELD.

NEW 5-rm. mod. bung., gar., frcpl. $5800, terms. Owner, 805 GARFIELD.

OAK ST. LOT 60x155, close in, level. Quick sacrifice. BATTELLE. Garfield 7410.

FOR RENT—7-room new stucco, $75. TOLIVER, 3765 Huntington. GA. 7416.

EAGLE ROCK—
For Sale, Ex., Wanted, To Let
FOR SALE—Beautiful new 5-rm. stucco, tile bath and sink. Indirect lighting, automatic heating system, beautiful interior. Party buying now may select decorations. Easy terms. 1317 FENRYN. GA. 4387 or GA. 4505.

FOR SALE—6-room house, large lot in Eagle Rock City, $7000, $1000 cash, $75 monthly, including interest. Close to grammar school & Occidental College. Convenient to high school, 3 blocks to yellow cars and stores. Call OWNER, 417 Douglas Bldg., L. A. or phone TU. 2877.

OWNER'S SALE—Half a block from Occidental College. New 5-R. stucco with basement, laundry & garage. 60-ft. frontage, high view. Your bargain at $6450. Phone GAr. 7802, terms, etc.

FOR SALE—4-rm. house. Lot 53 by 150 to alley. Fenced. Gar. Lawn and flowers. Take late model automobile and some cash for equity. Bal. $40 per mo. MR. FRASIER, HO. 3332.

NEW 5-rm. mod. bung., gar., fireplace, 2 lge. bedrms. Lot 50x165. $5500. Terms. OWNER, 5279 Townsend.

MUST see my new stucco house, if you wish a good bargain, call GA. 4464; am in a position where I must sell.

MOD. 5-rm. bung., gar., lawn, shrubs. Ideal for large family ... Terms ... York. Owner. 4849 TOLAND WAY.

HIGHLAND PARK—
For Sale, Ex., Wanted, To Let
7-ROOM HOUSE—$4800.
$800 down, $50 mo., including int., near Franklin High School. Will take good paper for part or good clear lot. Address V, box 385, TIMES OFFICE.

$500 DOWN, $40 MONTH. PRICE $5000. NEW 4-ROOM MODERN BUNGALOW, GARAGE. CLOSE SCHOOL, STORES, ETC. 2 BLOCKS FROM PASADENA AVE., 6110 PASADENA AVE. Garfield 3127.

SEE ME FOR HELP IF YOU CAN'T MEET YOUR PAYMENTS ON YOUR HOME. LET ME HELP YOU. BUCHANAN REALTY, 6173 YORK BLVD.

FOR RENT—5-rm. flat, furn., bath, good loca., reasble. 135 ANNANDALE BLVD.

HUNTINGTON PARK—
For Sale, Ex., Wanted, To Let
BEAUT. cor. lot, Walnut Pl., 51x131. 3 large trees, water piped, $2975, terms. Owner, HU. 0686; HU. 4123-W.

4 RMS. & bath, strictly mod. 50x150. Gar. 540 S. STAFFORD AVE.

INGLEWOOD—
For Sale, Ex., Wanted, To Let
NIFTY 3-rm. bungalow, completely furnished. Lot 48x150. Garage. Cheap. Owner after 4:30 p.m. 1015 WILLOW ST., Lennox.

130x150—Suit. poultry ranch, nr. Lennox & car, consid. trade. 109 COURT. VA. 6808.

SANTA MONICA—
For Sale, Ex., Wanted, To Let
FOR SALE OR LEASE.
FINEST OCEAN-FRONT APARTMENT, OCEAN VIEW AND BEACH PRIVILEGES CAN NEVER BE OBSTRUCTED. BEING CONSTRUCTED, DECORATED AND PAINTED. READY FOR OCCUPANCY MARCH 15TH.

TWO CHOICE PICO STREET CORNERS.
75x125. 100x130.
NEXT TO CALIFORNIA'S TWO FINEST SEASIDE CLUBS. RIPE FOR IMPROVEMENT WITH APARTMENT HOUSE OR HOTELS AND STORES.

BEAUTIFUL VIEW LOT.
CORNER BERKELEY & WILSHIRE, SANTA MONICA, 120x156.
FRED F. SCHADER
OR
CARL F. SCHADER
OWNERS,
306 CONSOLIDATED BUILDING,
SIXTH AND HILL STREETS,
LOS ANGELES.

IN NEW WINDSOR SQUARE,
THE BEST BUY IN ALL WILSHIRE.
MAGNIFICENTLY FURNISHED.
READY FOR IMMEDIATE OCCUPANCY.
A distinctive Spanish residence on a lot 75x150 overlooking mountains.
Gorgeous studio living-room, 40 ft. long, 20 ft. wide and 22 ft. in height. Tremendous open fireplace will hold six-foot logs. This room opens on lovely sunroom and canopied cement patio.
18-foot dining-room with tiled floor and wrought iron fixtures. Nice pass pantry.
Maid's quarters and 1st. heating system.
Upper floor contains two spacious bedchambers with connecting tiled bath and shower, dressing-room and guest's closets.
Owner will trade for small modern home with 2 baths in best section of Santa Monica. Might consider residence lot.
JAMES J. DONAHUE,
Wilshire, corner Western. DRexel 4081.

FOR SALE, $14,000—Beautiful brick veneer and stucco home on corner lot in the beautiful Palisades. Six rooms, 3 bedrooms, furnace, two-car garage, beautiful grounds equipped with sprinkler system, just completed. DICK & TAYLOR, Owners, 23 California Bank Bldg., Santa Monica. See this today.

FOR SALE, $16,000—Most beautiful home in the Palisades section. Six rooms, 3 bedrooms, furnace, tiled bath and sink, mahogany trim, oak floors, beautiful grounds, 50x150 ft. lot. Sprinkler system. Owner, 348 14TH ST., Santa Monica. See it today.

BEST buy in Brentwood Park. 122 feet on Beverly Blvd. 286 feet deep, ¾ acre, price $6000, $2500 cash, bal. 2 years. Address 229 MONTANA AVE., Santa Monica or phone S. M. 21564 after 6.

ENVIRONMENTS make the home. If you know Santa Monica's best, investigate. Georgiana. 456, 7 rooms, 2 baths, 2-car garage, on a lot 100x218.

NEAR BRENTWOOD COUNTRY CLUB
Choice home, wonderful view, 6 rms., 2 baths. Own. 306 23rd st. San M. 24810.

IT'S ALL A 5-RM. CAN BE,
A PALISADES GIFT AT $7500.
Beaut. location, lawn, trees. 718 11th st.

CITY LOTS AND LANDS—
For Sale
WE have 100 ft. cor. on La Brea for immediate delivery, $450 a ft. This is the only cor. left at this price. GR. 5952. 322 S. LA BREA.

FLAT OR DUPLEX LOT—
MELROSE PARK ½ blk. N. Beverly Blvd. Owner forced to sell. $3000. No agents. GLadstone 3681.

BUSINESS lot on Main st., in Hollydale, nr. Michigan Blvd. Underpriced $219. Terms. Owner going east. Snap! 213 E. FLORENCE AVE., Huntington Park.

GREAT BARGAIN.
Sacrifice 50x136 lot on Penn. near Brooklyn, for $3200 cash, fine for flat bldg. Sun or eve. 590685, week days VA. 4273.

UNIMPROVED LOT.
FOR SALE—Beautiful view lot, 70 feet front, on Redcliff st., for double bungalow or court. HEmpstead 3577.

MANCHESTER avenue business lot, $2250. SUNDAY ONLY.
SMITH INVT. CO., 8610 S. Western ave.

WASHINGTON business lot, $150 foot; east end of car line. OWNER. Eliz. 3504.

CITY LOTS AND LANDS—For Sale

SENSATIONAL VALUE!
DELINQUENT FORFEITURE SALE.
37—MAGNIFICENT PROPERTIES—37
TOMORROW, FEB. 22, AT 2 P.M.,
THE GREATEST REAL ESTATE BARGAIN IN ALL SOUTHERN CALIFORNIA.
CHOICE LEVEL LOTS AND SMALL ESTATES OVERLOOKING ENCLAVE OF FLINTRIDGE COUNTRY CLUB, GOLF LINKS, BEAUTIFUL NATURAL PARK SETTING, ENTRANCING SCENIC EFFECTS, IN NEIGHBORHOOD OF MILLIONAIRES' ESTATES WITHIN 20 MINUTES LOS ANGELES BOUNDARIES.
1ST PARCEL—100 FT. FRONT 240 FT. DEEP ONLY $2000.
2ND PARCEL—182 FT. FRONT, ONLY $2000.
3RD PARCEL—80 FT. FRONT, $1250.
4TH PARCEL—80 FT. FRONT, ONLY $1250.
5TH PARCEL—60 FT. FRONT, ONLY $1000.
PARCELS 6 TO 17—60 FT. FRONT EACH, ONLY $650.
ALSO MAGNIFICENT ESTATE PROPERTIES EACH 150 FT. FRONT BY 300 FT. DEEP WITH MAJESTIC OAKS AND SYCAMORES, ADJOINING EXCLUSIVE RESIDENCE PROPERTY, ONLY $4000 EACH.
ALL PROPERTIES INCLUDE WATER, GAS, ELECTRICITY, TERMS TO SUIT PROSPECTIVE PURCHASERS. REMEMBER, THIS EXTRAORDINARY SALE TAKES PLACE TOMORROW, FEB. 22ND, AT 2 P.M. ON THE GROUND LOCATED ON MICHIGAN AVE. AND VERDUGO RD. AT THE FLINTRIDGE COUNTRY CLUB GOLF GATE. THE GOLF PARK VERY LIBERAL TERMS.
ARRANGEMENTS MAY BE MADE FOR INSPECTION PRIOR AND FURNISHED FOR INFORMATION CALL Humboldt 6358-R.

MAGNIFICENT VIEW LOTS, FULLY IMPROVED, TWO BLOCKS FROM CAR LINE, THREE BLOCKS FROM MILLION DOLLAR HIGH SCHOOL. HOME SELECTION OF THE HIGHEST PRICED SECTIONS OF HOLLYWOOD AND IN FRONT OF CHOICE HOMES. THIS PRICE IS A MERE FRACTION OF SIMILAR LOTS IN HOLLYWOOD. TERMS. DONALD E. CRAIG CO., 6262 HOLLYWOOD BLVD. BEAUTIFUL GLENDALE CONE. SEE THIS HOME BUILDING PROPOSITION. COME FOR YOURSELF. YOU WILL ENJOY THE VIEW AND SURROUNDINGS. CLOSE TOGETHER AT THE LOW PRICE AND BIG VALUE.
THE IDEAL SPOT FOR YOUR HOME, LEVEL, LOVE ALSO, HILLSIDE LOTS. TERMS TO SUIT YOU. $500 UP. CLOSE TO PICTURESQUE CANYON DRIVE. BUS TO SYCAMORE CANYON DRIVE. TRACT NORTH FOUR BLOCKS. ELECTRIC CARS PASS TRACT. OWNER, 1000 GLENDALE BLVD. W. FOR AUTO, J. D. MILLER REALTY CO., REALTORS. OWNER.

HOME— WILL TAKE THEIR DEED.
Wilshire Vista, just east of La Brea, on Curson Ave. 1½ blocks from Wilshire Blvd. Tremendous turnover value in this buy. You will not hesitate when you see this corner. 4340 BUDLONG. WE. 2315.

HOME BUILDERS, ATTENTION!
WILSHIRE CREST 75-FOOT CORNER. We can deliver this wonderful property, which is restricted for better residences, at $7500 all in sacrifice to quick buyer. $7500 cash. 707 MR. SOMERSET.

JAMES J. DONAHUE
Wilshire, corner Western. Drexel 6961.

ARISTOCRATIC BARGAIN.
LARGE MODERN, BEAUTIFUL HOME. Reversible, 14 blks. of Courthouse in Dr. $4600. HALF CASH. $101 W. PICO. 61 cars.
JACOBSON & JOHNSON CO., Inc. 4365.

WE OWN—3 FINE LOTS IN WILSHIRE-FAIRFAX TRACT AT OPENING PRICES FOR SINGLE OR DOUBLE BUNGALOWS ON EASY TERMS.
LOT 11 BLK. 39, $2500.
LOT 21, BLK. 39, $2500.
THESE TWO LOTS ARE NET. Thrust is easy. BALANCE 1½ YEARS. Phone 58-102.

DON'T WAIT
UNTIL SATURDAY NIGHT TO TELEPHONE YOUR SUNDAY AIM TO THE TIMES. DO IT PROFITABLY TODAY OR FRIDAY. THE FOLLOWING ARE OPEN FOR ALL CLASSIFICATIONS. Phone Main 8000.

A. WONDERFUL BUY.
$4000—$1000 CASH.
Choice business lot, fine proposition. We show Saturday and Sunday. Owner wants. Ornamental iron. Fine for a home and for sure profit in this lot. Phone owner, 10 to 12.

WHAT DO YOU THINK OF THIS?
Corner, 70x185, N.W. corner Sepulveda Blvd. and Nebraska Ave. Restrictions but low cost. Worth $2500. Owner will consider trade. Call Westside 2600.

HANCOCK PARK BARGAINS.
$11,500—Lot 70x150, Rimpau and Rossmore. Fine for flat. Near Wilshire & Oxford Pl. Drexel 6961.

$17,500—Pair in your opportunity. I must sell my property on account of City. Invested in Lankershim. Will take good car as part payment. Act quick. Owner over-seas. 2747 LOMA VISTA DR.

OWNER, inc. your Western and Santa Monica lot. Room for two 4-flats. Sell and build district in Hollywood. Owner, 1005 N. Western ave. Holly. 5800.

WESTLAKE-WILSHIRE
APARTMENT SITE, $14,500.
Near Rossmore. 70x180.
OWNER, Wilmington 3324.

HANCOCK PARK—
Income lot, high ground near Beverly, price right, terms to suit. Also pretty, level location for home. Ld 8624. F.R. 6331.

SACRIFICE BY OWNER.
Wonderful residence lot, Hudson ave., near First, for quick sale. This lot is priced away below any other in this locality. Owner, 1000 S. Hudson.

IN HANCOCK PARK.
We have the best lot in a residence block for sale. Price $6,000.
FOLJAMBE & WASTE.
422 S. La Brea. GR. 3402; eve. 72358.

EXPERIMENTAL LOT.
On 5th, facing in excellent location, between Wellington & Adams. Only $1250. Terms. HARRINGTON, 3018 W. Washington st. Empire 9372.

SACRIFICE BY OWNER.
Beautiful residence lot, best of Wilshire, near La Brea, small cash payment, balance to suit purchaser. Immediate sale. Call 926 WESLEY. DU. 6230.

BY OWNER.
Beautiful residence lot 114 blocks north of Wilshire and east of Los Angeles High School. Will sell for $2500. Terms. Phone Empire 4702.

DOUBLE flat or court site, 50x150 I. N. of W. Wash., no. side 24th. $3500. Easy terms. $1000 underpriced. Three days at this price. $1450 W. ADAMS. 72218.

WILL TRADE for 5-room house, 1 blk. from car, for lot. Owner, 1000 S. Hudson. 50x170. Only $4000, terms. Phone OWNER, 30693, 10:30 to 12.

SACRIFICE.
My equity in nice 60x128, Ambassador district, 2 cars. $3500 will handle. Call OWNER, DR. 6316.

ONLY $6000, east front on Detroit, corner, near Romaine, 2 cars. 50x132. Wilshire district. A real buy. MR. DUANE, HO. 6982.

FLAT—Equity in 2 lots, one in Brentwood Country Club, $5x225; other in Wagner Tract, Owner going east. Ph. 1064-714.

FOR SALE—50x185, LOT ON CLOVERDALE, S. side of Cromer club Dr. $4500 JACOBSON & JOHNSON, 5101 W. PICO. Phone 4365.

SACRIFICE.
$13,000.
Apt. site 85x185 on Normandie between 5th & 6th. S Bonn. Call owner, DR. 6310.

$1500 equity in Manhattan Beach lot. Will trade for car or exchange. Take $ car equity. ENRIQUEZ, 7112 San Antonio ave.

I HAVE 2 large lots in Hancock Park and 1 in Wilshire Crest. Must be sold at once. DR.

INCOME LOT on Cloverdale, N. of Pico. 8 front. Price $20000. Terms. Owner, ALCORN, 6000 W. Pico. WO. 76041.

BEAUTIFUL orchard, homesite covered with trees and vines, $10 per. Owner, 1000 ENRIQUE. ELMHURST 2084.

WESTERN AVE. FRONTAGE—84756, 12th Manchester ave. $2500 cn. 1412 S. 12th. $2500 cn. 1417 S. MANCHESTER AVE. Side reminder.

MANCOCK PARK apartment lot, C.E. corner 6th and Cochran by owner at open-ing price. 601-607.

NOTICE—Builders will sacrifice 1st Wilshire near Seventh and Union. Phone MU. 1000.

$750 cash by owner, cor. Longwood & 12th st., lot 72x165 to alley; sacrifice, $7500. Longwood 6048. Dunkirk 7084.

WESTWOOD, near business lot; will sell cheap. Phone Capitol 3279.

LEASE, by Adington Estate, $7750; can build double. 2200 W. SANTA BARBARA.

HIGHLAND, nr. Wilshire, 50 ft. $2500; $500 cash. 1065 S. HARLEM. HO. 6982.

COR. 108th and Wall, $800 cash. Bal. $25 Address P. box 98. TIMES OFFICE.

FIGUEROA bargain, $4200, nr. 39th; $700 cash. 4000 PARADISE AV. 71208.

DUPLEX lot nr. Hancock & Beverly Blvd. Bargain. DUBIE, HO. 0982.

SOUTH PARK lots, nr. 24th, $2500; 50x150, terms. Nr. 70th & 71th st. INC. 70th BLDG., Broadway at 9th.

TWO-story store building.
NEAR BUSINESS DISTRICT.
HARRY GROSSMAN.
294 Rose Bldg. TU. 2471.

BY OWNER.
Beautiful residence lot, best of Wilshire near La Brea, small cash payment, balance to suit purchaser. Immediate sale. Call 926 WESLEY. DU. 6230.

BY OWNER.
Beautiful residence lot 114 blocks north of Wilshire and east of Los Angeles High School. Will sell for $2500. Terms. Phone Empire 4702.

DOUBLE flat or court site, 50x150 I. N. of W. Wash., no. side 24th. $3500. Easy terms. $1000 underpriced. Three days at this price. $1450 W. ADAMS. 72218.

WILL TRADE for 5-room house, 1 blk. from car, for lot. Owner, 1000 S. Hudson. 50x170. Only $4000, terms. Phone OWNER, 30693, 10:30 to 12.

SACRIFICE.
My equity in nice 60x128, Ambassador district, 2 cars. $3500 will handle. Call OWNER, DR. 6316.

$1500 equity in Manhattan Beach lot. Will trade for car or exchange. Take $ car equity. ENRIQUEZ, 7112 San Antonio ave.

I HAVE 2 large lots in Hancock Park and 1 in Wilshire Crest. Must be sold at once. DR.

INCOME LOT on Cloverdale, N. of Pico. 8 front. Price $20000. Terms. Owner, ALCORN, 6000 W. Pico. WO. 76041.

BEAUTIFUL orchard, homesite covered with trees and vines, $10 per. Owner, 1000 ENRIQUEZ. ELMHURST 2084.

WESTERN AVE. FRONTAGE—84756, 12th Manchester ave. $2500 cn. 1412 S. 12th. $2500 cn. 1417 S. MANCHESTER AVE. Side reminder.

MANCOCK PARK apartment lot, C.E. corner 6th and Cochran by owner at open-ing price. 601-607.

NOTICE—Builders will sacrifice 1st Wilshire near Seventh and Union. Phone MU. 1000.

$750 cash by owner, cor. Longwood & 12th st., lot 72x165 to alley; sacrifice, $7500. Longwood 6048. Dunkirk 7084.

WESTWOOD, near business lot; will sell cheap. Phone Capitol 3279.

LEASE, by Adington Estate, $7750; can build double. 2200 W. SANTA BARBARA.

HIGHLAND, nr. Wilshire, 50 ft. $2500; $500 cash. 1065 S. HARLEM. HO. 6982.

COR. 108th and Wall, $800 cash. Bal. $25 Address P. box 98. TIMES OFFICE.

FIGUEROA bargain, $4200, nr. 39th; $700 cash. 4000 PARADISE AV. 71208.

DUPLEX lot nr. Hancock & Beverly Blvd. Bargain. DUBIE, HO. 0982.

SOUTH PARK lots, nr. 24th, $2500; 50x150, terms. Nr. 70th & 71th st. INC. 70th BLDG., Broadway at 9th.

TWO-story store building.
NEAR BUSINESS DISTRICT.
HARRY GROSSMAN.
294 Rose Bldg. TU. 2471.

CITY LOTS AND LANDS—For Sale

F. H. DOLAN'S
VERMONT-HOOVER &
FIGUEROA TRACT
AT
VERMONT & 102ND STREET
GRAND FORMAL OPENING
SUNDAY, FEBRUARY 22, 1925
FREE BAND CONCERT
Free Lunch. Free Entertainment.
FORD COUPE
Given away on this day.
It is not necessary to buy a lot to entitle you to register but you must be on the ground when auto is awarded.
BEAUTIFUL LOTS. BEAUTIFUL RESIDENCE LOTS.
Prices have doubled and trebled in every subdivision placed on the market by F. H. Dolan.
MAIN OFFICE,
5435 SOUTH VERMONT
THornwall 6351.
TRACT OFFICE
CORNER 102ND AND VERMONT
THornwall 6472.

FOR THE LOWEST PRICED, CLOSE IN, GOOD LOTS FROM $1250. EASY TERMS, 10% DOWN, $15 MONTHLY. LOCATED EAST HOLLYWOOD, 15 MINUTES FROM BROADWAY. WITH CONCRETE STREETS, SEWERS, GAS, WATER, WIRING TO CONDUIT, ALL IN. THIS LINE COMPLETED NOW AND READY TO BUILD UPON AT ONCE. CORNER OF MONTEREY ROAD, LANDA AND SILVER LAKE TERRACE TRACT. OFFICE
3225 SUNSET BLVD. 1900 CRILLON AVE.
HO. 652. 652-342
1500 SILVER LAKE BLVD.
NO. 1500.

LOTS PRICED FOR QUICK SALE.
Hancock Park, 50x175 ..... $6000
Wilshire Crest, 60x220 ..... $7500
Hamp. 1st nr. L.A. High, 81x207 ds. $5250
Corner for duplex or L.A. High $5000
Highland nr. C. C. Dr. $2500
Valentine Ave Bar. site $2500
Alt. 1st, blvd. $4750
Wilshire Vista on Hauser $4500
C. C. & Hauser $7500
Pioneers in the Wilshire-La Brea District.
We have the good buys.
SACKETT & BROS., 5410 Wilshire Blvd. Ele. 4000.

MANCHESTER SQUARE.
At CYPRESS and MANCHESTER, the intersection of two main boulevards of the southwest. Special price on corner OPENING TOMORROW, FEB. 22ND.
FREE BARBECUE.

A few residence lots as low as $1200. Business lots as low as $2500. A few only. No lots offered for sale before opening day.
SMITH INV. CO., 5610 S. Western ave.

WILSHIRE BLVD. CORNER.
60x185.
EXCLUSIVE WILSHIRE DISTRICT.
$50,000.
THINK OF WILSHIRE BLVD. FRONTAGE AT $277 PER FOOT. SEE MR. LINY.
KELLS & GRANT,
Wilshire 4000.
Dunkirk 4000.

FINE LOTS FOR BUILDERS.
$15000 cash. Pick 7 lots of five in two excellent level lots 50x135 ft. with restrictions, water, curbs, gutters, sidewalks, trees, etc. Close to Wilshire Blvd. Only $2000 each. Terms. Owner, 1000 S. Hudson.

CASH IS KING.
Sacrifice 3 level city lots, each 40x128, $1400 cash, $1700 cash. All improvements already in. Similar to Eden-dale car. 2 blocks to $8000 school and 2 blocks to $8000 church. Owner, 1000 S. Hudson.

TWO APARTMENT HOUSE SITES one and half blocks from Fourth and Rampart, 1 block facing northeast, 60x150, $2500. 1 block facing southwest, 60x150, $2500. Only this week for $4500 cash. Call LAFAYETTE 1-J. D. G. DOLAN, Wilshire, corner Western. DRexel 6961.

$10 DOWN, $10 PER MONTH.
Bet. Glendale and Los Feliz blvds., 2 lots, $300 to $1200; restricted; but for home. Owner, 1000 S. Hudson. Call at NORTH VERDUGO ROAD.
WESLEY ROBERTS CO., CA. 1949.
3782 Verdugo Road. Glendale.

BIG BARGAIN.
CENTRAL AVE. BUSINESS CORNER, CLOSE TO GOODYEAR PLANT. ONLY AVAILABLE CORNER. GERMANTRACT PRICE. OWNER, 3122 CENTRAL AVE. Delaware 2125.

HOLLYWOOD VIEW LOT.
Wonderful view city, ocean and mountains, all improvements in and paid for; beautifully restricted; $1,250. Only $250 cash. Call owner for $4750, easy terms.

WILSHIRE BLVD.
Business lot $10,000, terms. Act quick if you want a real buy. 50-ft. business lot on Fresno, near Wilshire, $4000. Corner on Fairfax ave. near Wilshire at Pennsylvania. Terms. Valley 7-1-1.

BEAUTIFUL large level highly restricted residential lot in Wilshire Vista, ½ block of Wilshire Blvd. on concrete street in exclusive district. Must be sold at once for $5500 for home or investment. Call MR. WESTOVER, Dunkirk 3000.

UNRESTRICTED LOT.
100x140 on Hoover, the new 80-foot concrete street, ½ in use for improvement. Price $2500. Terms. 1355-1355 CUNNINGHAM & OAKS, AGENCY AT NORMANDIE.

BUILDERS AND INVESTORS
FINE INCOME LOT 218x190.
On paved street in heart of South Pasadena. Must be subdivided. HARRY C. GARDNER, 6200 MISSION N. ELAND 17101.

REDUCED TO
50x150—UNRESTRICTED
NEAR L.A. HIGH SCHOOL.
BRYANT REALTY CO. Fwd. Agts.
452-56-58 Title Ins. Bldg. Trinity 8093.

A PEARL—RIM LOT.
40x120, CLOSE TO BLVD. $1125, $125 DOWN. $25 PER MO. NR. NEWBY'S. 12021 WASH. BLVD. CULVER CITY.

WANTED
Listings in Hancock Park. We have the buyers. SACKETT & BROS., 5410 Wilshire Blvd. Ele. 4000.

WILL WORK TWENTY INCOME LOT UP TO $15000 OR MY EQUITY IN NEW HOUSE, NEAR WILSHIRE & LA BREA. DR. 6300.

WILSHIRE-LA BREA DISTRICT
We have over 200 lots now here for sale & for those who want buys are. $925.00. BREA CO., 6262 Wilshire.

HANCOCK PROPERTY
Bet. lot, 50x154, close out at $2650. Call at 7081 MELROSE AVE.

GARAGE or apartment site, close in Hollywood, 2 fronts. Monte blvd. $15,000. Phone owner, GRanite 3072.

DISSOLUTION of partners makes it necessary to sacrifice Wash. Blvd. corner. OWNER'S EM. 3264.

BUSINESS lot nr. 3rd & La Brea. Only $7000. MR. DUBIE, HO. 6982.

FLAT—Equity in 2 lots, one in Brentwood Country Club, 65x225; other in Wagner Tract, Owner going east. Ph. 1064-714.

FOR $—50x185, LOT ON CLOVERDALE, S. side of Cromer club Dr. $4500 JACOBSON & JOHNSON, 5101 W. PICO. Phone 4365.

APARTMENT SITE

100 ft. frontage on thru street. Close to A. U. V. and W. cars. This is one of the best locations for an apartment-house site. Price $15,000. $4,000 cash. Balance 6%. MR. FARRAND, 8 Rhodes Bldg. 2307 S. Vermont.

WILL TRADE—$10 lot.
In garden. Water, gas, elec., road and sidewalks, 15 min. ride, 4 miles to Pomona. Drive out or take Sierra Vista P.E. car on Main st. Owner, 1000 S. Hudson. LOMITA LAND CO., 4800-4802 HUNTINGTON DRIVE.

CASH IS KING.
Sacrifice 3 level city lots, each 40x128, $1400 cash, $1700 cash. All improvements already in. Similar to Edendale car. 2 blocks to $8000 school and 2 blocks to $8000 church. Owner, 1000 S. Hudson.

TWO APARTMENT HOUSE SITES one and half blocks from Fourth and Rampart, 1 block facing northeast, 60x150, $2500. 1 block facing southwest, 60x150, $2500. Only this week for $4500 cash. Call LAFAYETTE 1-J. D. G. DOLAN, Wilshire, corner Western. DRexel 6961.

$10 DOWN, $10 PER MONTH.
Bet. Glendale and Los Feliz blvds., 2 lots, $300 to $1200; restricted; but for home. Owner, 1000 S. Hudson. Call at NORTH VERDUGO ROAD.
WESLEY ROBERTS CO., CA. 1949.
3782 Verdugo Road. Glendale.

BIG BARGAIN.
CENTRAL AVE. BUSINESS CORNER, CLOSE TO GOODYEAR PLANT. ONLY AVAILABLE CORNER. GERMANTRACT PRICE. OWNER, 3122 CENTRAL AVE. Delaware 2125.

HOLLYWOOD VIEW LOT.
Wonderful view city, ocean and mountains, all improvements in and paid for; beautifully restricted; $1,250. Only $250 cash. Call owner for $4750, easy terms.

WILSHIRE BLVD.
Business lot $10,000, terms. Act quick if you want a real buy. 50-ft. business lot on Fresno, near Wilshire, $4000. Corner on Fairfax ave. near Wilshire at Pennsylvania. Terms. Valley 7-1-1.

BEAUTIFUL large level highly restricted residential lot in Wilshire Vista, ½ block of Wilshire Blvd. on concrete street in exclusive district. Must be sold at once for $5500 for home or investment. Call MR. WESTOVER, Dunkirk 3000.

UNRESTRICTED LOT.
100x140 on Hoover, the new 80-foot concrete street, ½ in use for improvement. Price $2500. Terms. 1355-1355 CUNNINGHAM & OAKS, AGENCY AT NORMANDIE.

BUILDERS AND INVESTORS
FINE INCOME LOT 218x190.
On paved street in heart of South Pasadena. Must be subdivided. HARRY C. GARDNER, 6200 MISSION N. ELAND 17101.

REDUCED TO
50x150—UNRESTRICTED
NEAR L.A. HIGH SCHOOL.
BRYANT REALTY CO. Fwd. Agts.
452-56-58 Title Ins. Bldg. Trinity 8093.

A PEARL—RIM LOT.
40x120, CLOSE TO BLVD. $1125, $125 DOWN. $25 PER MO. NR. NEWBY'S. 12021 WASH. BLVD. CULVER CITY.

WANTED
Listings in Hancock Park. We have the buyers. SACKETT & BROS., 5410 Wilshire Blvd. Ele. 4000.

WILL WORK TWENTY INCOME LOT UP TO $15000 OR MY EQUITY IN NEW HOUSE, NEAR WILSHIRE & LA BREA. DR. 6300.

WILSHIRE-LA BREA DISTRICT
We have over 200 lots now here for sale & for those who want buys are. $925.00. BREA CO., 6262 Wilshire.

HANCOCK PROPERTY
Bet. lot, 50x154, close out at $2650. Call at 7081 MELROSE AVE.

GARAGE or apartment site, close in Hollywood, 2 fronts. Monte blvd. $15,000. Phone owner, GRanite 3072.

DISSOLUTION of partners makes it necessary to sacrifice Wash. Blvd. corner. OWNER'S EM. 3264.

BUSINESS lot nr. 3rd & La Brea. Only $7000. MR. DUBIE, HO. 6982.

APARTMENT FLAT PTY.—For Sale and Exchange

HOME AND INCOME.
$1200 cash, $100 mo., incl. interest buys 6-room house, 3 & 4 rms. each in rear, bung., garages, lot 50x133. Close in, suburban city; must see to appreciate. Owner, 1006 S. Corona, L.B.

COMPELLED to sacrifice on modern 4-flat apartment, $2750. $500 cash. Broker. Owner, 2625 32ND AVE. Empire 3080.

WILSHIRE BLVD. DUPLEX, 7 RMS. EACH SIDE. WILL TAKE BUNGALOW OR LOT AS PART PAY. CALL 11 TO 1, 417 WESTMINSTER OR PH. Elmira 8273.

BUSINESS PROPERTY—For Sale

OVER 20% NET
Returns on a 2-story brick bldg. on San Pedro st. near Washington. Price $50,000. Income $10,000 per year. Only $10,000 cash, bal. can be handled. MR. ELIAS. HO. 6982.

PRIVATE and LEASED
PARAMOUNT AVE. HIGHLAND PARK
TERMS and PRICES RIGHT
STELLA W. HART, Broker.
5004 PARADISE AVE.

SPECIAL, price greatest buy in Los Angeles, 61 ft. on Figueroa st. in the Manchester Dist. If you want a real investment look this over. 501 MAJESTIC BLDG., Broadway at 9th.

TWO-story store building.
NEAR BUSINESS DISTRICT.
HARRY GROSSMAN.
294 Rose Bldg. TU. 2471.

F. ERICK STORES, CORNER LOT, FINE TENANTS. Owner Market Dry Goods, etc. etc. INCOME $360 MO. SACRIFICE, $30,000. TERMS. FR. 6300.

JEFFERSON st., business frontage, 40 feet, $2500 terms. Rent for L. A. Show. W. ADAMS. Phone 72915.

$250 month; from $2500 up. Build your own. Angeles 2584.

FOR SALE—Corner lot 85 ft. front, 150 ft. deep. Curbed. Center 3800. 3264.

LOT ON WEST 39TH ST. AT CASS. Vermont 8607.

3 FINE lot for $2250. $0 ft. and front, $500 handles. EM. 8464.

BUSINESS PROPERTY—For Sale

6-STORY CLASS "A" BUILDING LOCATED ON DOWNTOWN CORNER.
LEASED TO ONE CONCERN (THE LARGEST OF ITS KIND ON THE PACIFIC COAST) AT A RENTAL OF $2000 PER MONTH.
TENANT MAINTAINS BUILDING.
WE ARE OFFERING AT A PRICE WHICH INSURES IMMEDIATE SALE THIS SIX-STORY CLASS "A" STRUCTURE LOCATED WITHIN 4 BLOCKS OF THE NEW CHAMBER OF COMMERCE BLDG. AND WITHIN 4 BLOCKS OF OUR OWN BUILDING.
WE UNHESITATINGLY RECOMMEND THIS PROPERTY AS THE MOST REMARKABLE BUY WE HAVE HAD TO OFFER IN RECENT MONTHS.
IF YOU ARE AN INVESTOR IN REAL ESTATE OR KNOW WHO DESIRES PERMANENT INCOME
WITH SECURITY, POSITIVE ENHANCEMENT AND HIGH RATE OF INTEREST ON YOUR INVESTMENT, SEE THIS IMMEDIATELY.
OWNER MAY CONSIDER SOME EXCHANGE.
W. M. GARLAND & CO.
1200 W. M. GARLAND BLDG.
SPRING AT NINTH.

WILSHIRE BLVD. STORES.
PRICED FOR QUICK ACTION.
100 FT. CORNER. IMPROVED WITH SIX STORES. BUILDING JUST COMPLETED. A CORNER WITH A FUTURE. PRICE $37,500. REASONABLE TERMS. (PHONE INFORMATION GIVEN.) COME TRY TO BROKERS. WE ARE EXCLUSIVE AGENTS FOR THIS BARGAIN.
COURTLAND T. EMDEN
3182 WILSHIRE BLVD. DU. 6121.

MANCHESTER SQUARE.
AT CYPRESS and MANCHESTER, the intersection of two main boulevards of the southwest. Special price on corner OPENING TOMORROW, FEB. 22ND.
FREE BARBECUE.

A few residence lots as low as $1250. Business lots as low as $2500. A few only. No lots offered for sale before opening day.
SMITH INV. CO., 5610 S. Western Ave.

100 FT. PRO FRONTAGE.
Right at the edge of a tremendous $25,000 improvement program. Pico widening, curbing, lighting, sewers, etc., complete; future subway terminus. Permission has been secured to build 2 flats at $100,000 building to start soon on adjoining lot. You can buy this property for $30,000 cash. Will sell in 2 parcels. Will sell for cash or trade for income property. Will consider exchange for Los Angeles property. To investigate this now. 4525 W. PICO. 769-947.

14½% NET ON TOTAL.
On a good business corner. Price $32,500. Terms given $5250, $12,500 handles. Balance.
Call Oscar M. White
MERRICK & BUDDICK, INC.
402 S. Hill. Vandike 1188.

99-YEAR LEASE.
HOLLYWOOD BLVD. FRONTAGE.
207 feet on Sunset Blvd. ft. to st. 2 corners. Close to down. All or part. Is intensified development business section. Suitable for garage, cafe, theater, hotels, etc. Income $970 per mo. from nominal improvements. No taxes. No assessments. No encumbrance. Not necessary to buy lease. Guarantee. Bainbridge with JOHN A. PLATT TRUST, Sunset Blvd. GR. 8528.

NORTH WILSHIRE CORNER.
HOTEL OR CLUB SITE.
144 feet on WILSHIRE by 150 feet on HUNYON. N.E. COR. Northwest corner says sell, make suitable terms and very low price for location. See O. T. PETERSEN, Dunkirk 8582. Courtesy to any. GET BUSY.

ONLY 5% IN A MILLION
Will $7000 cash can get 150 foot corner on 11th st. between Figueroa and Alvarado? Only 5% of valuation can make easiest terms and conditions. Principals only. OWNER. MR. 1079.

HOLLYWOOD BLVD. corner, with beautiful 2-story brick building. Only one offered from Western to Cahuenga at such a bargain price. Requires $50,000 to handle. Appointments made but no phone information given. Phone HEmp. 7248.

INCOME SITE.
Fine 2-story brick and steel bldg., located on Vermont ave., near Vernon. Will pay 24% on cash investment. Price $45,000. Owner must have several thousand dollars below reproduction value. Call 8001 S. Vermont or rm. Mr. Standish, UN. 7260.

SACRIFICE. If you want the best piece of business frontage, size 80x180, to attract business, Crenshaw and Van Ness at W. 54th st., this location for theater and bank, see HARRIS, 2117 West Manchester. TU. 6808.

OLD HOUSE ON PICO

Will make low price above Lot 50x134, price $15,000. Lot 4 alone worth more. Terms. MARTIN & WATTERS, 2113 W. Pico. RE. 1126.

UNUSUAL BARGAIN
804 S. corner facing 2 blds. The S.W. corner of 16th and Figueroa, use it today and make an offer it is 50% below replacement value. Phone TR. 6262.

THE BEST BUY ON WASHINGTON
Fine business corner 27½ feet on Washington, by 185 feet deep. $750 000 Terms.
C. A. CARLSON
709-585. 2418 West Washington.

BARGAIN EXTRAORDINARY.
At Manchester and Figueroa, lot 44x100 now zoned for business. Improved with cheap building. Must sell. Make offer, and $5750 and $2750 cash handles. Call MR. DONOHUE, HO. 2014.

BUSINESS PROPERTY FOR EXCHANGE—Will trade my equity of $6,000 in a store bldg. and lot at 541 S. Central ave. Occupied by F. P. Dept. Want house, income or 80 lots clear or will assume. 4831.

IT'S A WOW
The best corner entrance lot buy in Eagle Rock. Through streets intersection, corresponding to Blvd. $110 per ft. quick. Call at the store in N. H. Realtors, 5084 Eagle Rock Blvd.

SEVERLY BLVD. MONROVIA FRONTAGE—
1 BLOCK IN ON VERMONT AVE.
50x150. TO ALLEY. $1-5-8 years at 7.
1-3 CASH. BAL. 1-2-3 years at 7.
A. F. MILLER. Glenville 0379.

LOT—100 ft. on W. 9th st. nr. Figueroa within 2 blks. of Butler's new store and other local bldg. now under construction. for sale or long lease on easy terms. OWNER, 1100 Hollingsworth Bldg. 7th & Figueroa.

BUSINESS lot for sale, Whittier Blvd. (between Spence & Esperanza sts.) 50x172.5. Cash or terms. Owner, Whittier 1121. Apply to MONUMENTAL ART CO., 2518 Whittier Blvd.

FIGUEROA vacant, 50-year lease, N.E. corner Figueroa & 48th st. 100x180 feet. Go and see this.
W. F. PINNUHN.
Phone YA. 0976. 312 Hollingsworth Bldg.

WESTERN AVE. BUSINESS FRONTAGE between Hollywood and Sunset Blvd. 60 x180, with small income. Will sell on easy terms, or exchange equity in income property or lots. Phone 526-149.

N.W. COR. Main and Manchester. 130x140 to alley. Improvement. $40,000. If sold this week.
A. M. BARRY. 625 E. 8th. TR. 2816.

A REAL BARGAIN
Manchester ave. business frontage, unrestricted, 80x100 to 20-ft. alley, terms. L. NEAL, 8601 S. Park.

THE BEST CORNER ON 3RD ST.
NEAR WESTERN. OWNER MUST SELL. WIRE INFORMATION PHONE Mtlfo. 8041.

FLOWER STREET.
Lot, 79x175. Two 5-rm. houses and 5-room flat. Income, $215. $225. $20,000 cash. HU. 2072.

LOOK at S.W. corner of 7th and Hoover. 2 frontages. 80x90. Lake Blvd. in quiet section. Phone Sterling 2460

WILL SELL 99-YEAR LEASE, 50 FT. FIGUEROA NEAR TENTH.
VERY LOW VALUATION.
PH. OWNER, TRinity 1291.

EAST SIDE BUSINESS CORNER.
Stores and flats, 1 year old. Income, $2650; price $30,000; terms. $20 E. IN-DIANA, near Whittier Blvd.

FLOWER ST. CORNER. BIG PROFITS. Can show you some real buys. Pacific Inv. Co., 2722 FIGUEROA. Bum. 6217.

WESTERN AVE. 3 stores, 2-family house. All rented; good buildings. Income $250 per mo. Price $26,000. Terms. Owner in charge. 1412 S. WESTERN AVE.

$5250—Special bargain, big lot. Central ave. corner. $4500 down. Bal. terms. 4000 CENTRAL AVE.

$2500 BUYS 25 ft. corner business lot on Mines ave. Terms. S. R. HAMMOND, New number, 4919 TELEGRAPH RD.

$30,000 CASH. New store bldg. Income $120 per mo. near new Bank of Italy. 1444 GLENDALE BLVD., L. A. DR. 3714.

BUSINESS PROPERTY FOR EXCHANGE

WILL trade my equity of $6,000 in a store bldg. and lot at 541 S. Central ave. Occupied by F. P. dept. Want house, income or 80 lots clear or will assume. 4831.

IT'S A WOW
The best corner entrance lot buy in Eagle Rock. Through streets intersection, corresponding to Blvd. $110 per ft. quick. Call at the store in N. H. Realtors, 5084 Eagle Rock Blvd.

SEVERLY BLVD. MONROVIA FRONTAGE—
1 BLOCK IN ON VERMONT AVE.
50x150. TO ALLEY. $1-5-8 years at 7.
1-3 CASH. BAL. 1-2-3 years at 7.
A. F. MILLER. Glenville 0379.

LOT—100 ft. on W. 9th st. nr. Figueroa within 2 blks. of Butler's new store and other local bldg. now under construction. for sale or long lease on easy terms. OWNER, 1100 Hollingsworth Bldg. 7th & Figueroa.

BUSINESS lot for sale, Whittier Blvd. (between Spence & Esperanza sts.) 50x172.5. Cash or terms. Owner, Whittier 1121. Apply to MONUMENTAL ART CO., 2518 Whittier Blvd.

FIGUEROA vacant, 50-year lease, N.E. corner Figueroa & 48th st. 100x180 feet. Go and see this.
W. F. PINNUHN.
Phone YA. 0976. 312 Hollingsworth Bldg.

WESTERN AVE. BUSINESS FRONTAGE between Hollywood and Sunset Blvd. 60 x180, with small income. Will sell on easy terms, or exchange equity in income property or lots. Phone 526-149.

N.W. COR. Main and Manchester. 130x140 to alley. Improvement. $40,000. If sold this week.
A. M. BARRY. 625 E. 8th. TR. 2816.

A REAL BARGAIN
Manchester ave. business frontage, unrestricted, 80x100 to 20-ft. alley, terms. L. NEAL, 8601 S. Park.

THE BEST CORNER ON 3RD ST.
NEAR WESTERN. OWNER MUST SELL. WIRE INFORMATION PHONE Mtlfo. 8041.

FLOWER STREET.
Lot, 79x175. Two 5-rm. houses and 5-room flat. Income, $215. $225. $20,000 cash. HU. 2072.

LOOK at S.W. corner of 7th and Hoover. 2 frontages. 80x90. Lake Blvd. in quiet section. Phone Sterling 2460

WILL SELL 99-YEAR LEASE, 50 FT. FIGUEROA NEAR TENTH.
VERY LOW VALUATION.
PH. OWNER, TRinity 1291.

EAST SIDE BUSINESS CORNER.
Stores and flats, 1 year old. Income, $2650; price $30,000; terms. $20 E. IN-DIANA, near Whittier Blvd.

FLOWER ST. CORNER. BIG PROFITS. Can show you some real buys. Pacific Inv. Co., 2722 FIGUEROA. Bum. 6217.

WESTERN AVE. 3 stores, 2-family house. All rented; good buildings. Income $250 per mo. Price $26,000. Terms. Owner in charge. 1412 S. WESTERN AVE.

$5250—Special bargain, big lot. Central ave. corner. $4500 down. Bal. terms. 4000 CENTRAL AVE.

$2500 BUYS 25 ft. corner business lot on Mines ave. Terms. S. R. HA

Los Angeles Daily Times.

REAL ESTATE—For Exchange

Miscellaneous

EXCHANGE

IN BEVERLY HILLS
TWO BEAUTIFUL ENGLISH TYPE RESIDENCES, each with ten rooms, three tiled baths, three stall garage, with servant quarters. North of Santa Monica, east of Doheny. Will take clear vacant lots as partial payment.

IN WEST HOLLYWOOD
TWO HIGH GRADE DUPLEXES. Superior Construction, Spanish type. Will take clear vacant lots as partial payment.

ONE 10-ROOM DOUBLE—LARGE studio living room, heavy well construction, best of material and workmanship. High class location. Will take clear vacant lots as partial payment.

Courtesy to Brokers
Phone MR. BONE, VErmont 9155.

NO CASH REQUIRED.
Owner of attractive court, all rented, beautiful best part of Hollywood, north of Boulevard, will take clear city or suburban income to $25,000. Owner is offered loan of $20,000 which is over 40% of the price he is asking, $60,000
THIS IS YOUR OPPORTUNITY.
Mr. Colby, Income Dept.
TAFT REALTY CO.
6781 Hollywood Blvd.
Phone GR. 7190.

TODAY'S EXCHANGE LIST
Have 5-rm. stucco, new, will take lot to $2500 as cash.
Have 5-unit bldg. furnished. Take duplex and cash.
Have 55-ft. on Hill st. Will take trade to $50,000.
Have 5-rm. bldg. furn. Want apt. lot near Westlake.
Have high class home near Berkeley to. Will take exchange to $10,000.
C. C. LOWE, 918 N. Western. HO. 5457.

FOR EXCHANGE—
A fifty mansion in Hollywood foothills 7 bedrooms, 3½ baths. Lifted home has studio window and fireplace. Basement with unit furnace, electric control. Beautiful grounds. Beautiful view. Private Subdivision neighborhood. Price $27,500, clear. Want property to full value. Local or eastern.
H. G. INGRAM
1025 Citizens Nat. Bank Bldg. TR. 6788.

5½ rm., BEAUMONT corners, on highway, only $3500, cash $1500, and 2 view lots. Close in. L. A. $3500; have 2 lots Pasadena, Oswego Park or L. A., or Portland, Or., to clear Kansas farm, 7 mi. to Wichita, value $4000. Owner selling L. A. Glendale. HART REALTY CO., 208 W. Broadway, Glendale.

APT. HOUSE FURNISHED
46-room apt., completely furnished with oversized income $600, trade equity for $25,000. Or for sale.
Also sell lease & fur. of 37 rooms netting $500. Take equity to $7500. Have $20,000 cash. Will trade for income property in L. A.
STEPHENS & CO., 3067 W. Pico. VA. 7263.

PROPERTY OWNERS, ATTENTION!
A 1000-lot chance to exchange your property if you call us at once. Over 1000 circulars monthly to buyers and sellers all over U. S. A. Ltd. closes 10th of each month.
PHILLIPS & BEAM,
803 N. Western Ave. HO. 5785.

TWO beautiful homes, one business lot, and one residence lot in Alhambra, for small income property. Total value $45,500, clear, to exchange for clear income property. See MR. WATTAN K. D. EDWARDS, 1313 W. 6TH ST. 3-2124.

HELP YOURSELF
New 5-rm. stucco bungalow in E. Hollywood, $7500; $1500 cash, or will trade for real, deal or residence lot to L. A. or part payment. CARL COFFMAN REALTY CO., Melrose & Kenmore. HO. 6222. Open Sunday.

WHAT have you for a dandy 320-acre alfalfa ranch? Have 5-room modern bungalow, tractor, horses, implements, everything but best conditions. Will assume or trade for income property. This is a rare offer. 6566 HOLLYWOOD BLVD. GR. 6102.

INDUSTRIAL INCOME—WANT RANCH

Large lot, two buildings, now leased at $450; fine location for factory. Will consider any Cal. $6,000 to $150,000. Parker Imperial TUPPS, 311 H. W. Hellman. L. A. 5832.

BETWEEN 5 and 7:30 THE TIMES' REPRESENTATIVE SWITCHBOARD is swamped with inquiries and ads. Get in touch with them by telephoning your ad today or FRIDAY OR EARLY SATURDAY. MAIN 8600. Ask for Mr. Cole, Classified Dept.

1ST RESIDENTIAL view lots, South Pasadena. Price $250,000, clear. Will exchange for income property. Must deed or mortgage. Owners only. Submit propositions in writing. TOM WEAVER, 515 Title Insurance Bldg.

FOR EXCHANGE
LARGE AND SMALL FARMS, INCOME PROPERTY, CITY LOTS.
Have a CLIENT WHO WANTS A FARM.
CLARK & COMPANY,
1st Floor, STATE BUILDING.
Vandike 4240. Metropolitan 5228.

FOR EXCHANGE—Rooms Rooms now grossing, 2 years, facing 2 streets, fine location, will only trade for income property, purchased 2 mortgages or equity in real estate. Owner, 1017 S. BROADWAY, Suite 201. Residence, NO. 53308.

WE WILL EXCHANGE
your property, our exchange department has had active selling in Hamilton Building, 1219 W. 7th st. Phone 4316. Apartment & Hotel Investment Co.

HAVE 40-ft. lot in Vahalla Memorial Park, value $16,000, clear. Want L. A. income and will assume.
R. H. McCARTY, 1017 Bartlett Bldg. TR. 8224.

1½ A. CR. E. C. Mt. 6-rm. mod. front. 1 L'Angeles. Will trade for income or for L. A. equity. Owner, 1017 Van Nuys Bldg.

1 ACRE, 5-room bungalow, garage, chicken park, all fenced, fruit trees, $3500; $1000 cash, balance to suit. Owner, 1274 W. 107 ST. Phone OX. 0198.

FOR EXCHANGE—Clear country for city. Also city for country. Equities or exch. Exchanges all over the United States.
C. E. MEEK,
HE. 8498. 6660 Hollywood Blvd.

OWNER ATTENTION
I MATCH ANY TRADE.
CASH OR TERMS IN REAL ESTATE.
FRED G. PEARCY,
302 DETWILER BLDG. Tucker 8419.

WANTED—Clear income for clear 10-room modern home. Call, write or phone owner, 2705 MAPLE AVE. AT. 1794.

Houses

FULLER AVE., HOLLYWOOD

5 bedrooms, 4 baths, well built, could go 50% larger but beautiful view; will consider clear lot or smaller house in N. or E. Hollywood section or diamonds to $7,500. 6660 Hollywood Blvd.

5-ROOM bungalow, or Vermont and Los Feliz lot unrestricted, lot alone worth all asked. Have terms. 1274 W. 107 ST. Phone OX. 0198.

5-RM. STUCCO, near FAIRFAX & SANTA MONICA BLVD. A REAL home; want lot, bldg. or land, deed, in HOLLYWOOD or WILSHIRE. NO AGENTS. HE. 4628.

NEW 6-rm. modern home on large lot, want chicken ranch equipped for equity. 1274 W. HUNTINGTON DR. or Phone GA. 6796.

BEAUTIFUL 9-room home, 2 baths, 2 fireplaces, sleeping porch, hardwood floors, oak trade. Bal. $12,000 mtg. DR. 1623.

WILL exchange new 4-room stucco, ½ block of Pico car line, for lot. Address L. box 1, TIMES OFFICE.

LOW, and 2 houses, $12,000, located on East Vernon ave., INGRAM, MAin 2762. 725 CONSOLIDATED BLDG.

3-RM. bungalow near Western, also garage store. Will assume on double or $35 bldg. Owner to see. 2500-2700.

Business Property

6-STORY CLASS "A" BUILDING LOCATED ON DOWNTOWN CORNER

LEASED TO ONE CONCERN (THE LARGEST OF ITS KIND ON THE PACIFIC COAST) AT A RENTAL OF $9000 PER MONTH.
TENANT MAINTAINS BUILDING.

WE ARE OFFERING, AT A PRICE WHICH INSURES IMMEDIATE SALE, THIS SIX-STORY CLASS "A" STRUCTURE LOCATED WITHIN 4 BLOCKS OF THE NEW CHAMBER OF COMMERCE BLDG., AND WITHIN 4 BLOCKS OF OUR OWN BUILDING.

WE UNHESITATINGLY RECOMMEND THIS PROPERTY AS THE MOST REMARKABLE BUY WE HAVE HAD TO OFFER IN RECENT MONTHS.
IF YOU HAVE A DESIRE TO INVEST IN REAL ESTATE OR BONDS WHO DESIRES PERMANENT INCOME WITH SECURITY, POSITIVE ENTANGLEMENT AND HIGH RATE OF INTEREST ON YOUR INVESTMENT, SEE THIS IMMEDIATELY. OWNER MIGHT CONSIDER SOME EXCHANGE.

W. M. GARLAND & CO.
1200 W. M. GARLAND BLDG.
SPRING AT NINTH.

WILL exchange $12,500 equity in small downtown property for, at 8% 2d. mtg., only 2 blocks from Main st. Income $1800 per month. Address owner, 1000 Apts. suburb. MARRANTY BROS., 710½ Santa Monica Blvd. GR. 5047.

EQUITY in business corner in W. Washington for double, not over $15,000. Hollywood preferred. Holly 4508.

REAL ESTATE—For Exchange

Business Property

BUSINESS PROPERTY FOR EXCHANGE—Will trade my equity of $6500 in a store building and lot at 861 S. Central ave. Opposite S. P. depot. Want house, income or lots clear or will assume some. VA. 4321.

MY $900 equity in business lot as 1st payment on home. HU. 1102.

Lots

FLAT or APT. site 102x170, in EXCL. RESIDENTIAL dist., 25th and BOBART. Will take bonds, mort. T.D., good auto or bldg. lot. Owner, 1274 W. 107 ST. Bal. cash. Price $20,000. MR. GEA. MA. 8696. Res. WASH. 0812.

CLEAR lot, a $1500 cash for bungalow not over $6500, cash value only $900 for same zone. DU. 7100. Res. VE. 3775.

BOULEVARD lot 65x118 at Hollywood C. Club. 15 new homes. Will trade for good deeds. 307 S. FLOWER. MAin 8113.

Income Property

INCOME PROPERTY
FOR
YOUR VACANT.

Three-story brick bldg. near 7th and San Pedro, leased to one tenant. Owner will take good vacant lots in city for equity of $25,000. Reasonably small mortgage, well financed. Call R. E. Group.

W. I. HOLLINGSWORTH & CO.
Trinity 9631. Realtors.
Hollingsworth Bldg., 6th & Hill.

ON income property, will sell cheap or take in exchange smaller property and some cash. Consists 8 five-room modern bungalows and garages. On lot 140x265. With room to build several more. No vacancies. Real renting district in Los Angeles. Price $24,000. Price $27,500. Subject to mortgage of $10,000 at 6 per cent int. Submit your proposition. GODHAM, 1807 S. Los Robles ave. Pasadena. Colo. 350.

BROKERS.
NEW BRICK BLDG.
EXCELLENT CONSTRUCTION & DESIGN
6 STORES & 3 APARTMENTS. GOOD BUSINESS SECTION (ON CAR LINE.)
S. W. CORNER SANTA BARBARA & WALL STS. SUBMIT WEST SIDE VALUATIONS. TRUSTEE, OR OWNER.
OWNER & BUILDER, HOLLYWOOD 2687.

WILL EXCHANGE 8-apt. bldg. All furnished. Price $80,000. Mtg. $70000. Income $8,500. Lot 70x170. Also new Pierce-Arrow, 48x128. Price $24,000. Mtge. $17500. Will exchange in part or whole. Call MR. FORD. Fitzgerald 3268.

4-FAMILY new Spanish castle, 5 rms. each, making and hand drone in heart. W. Adams district. Price $18,000. Will trade for or assume for income. L. A. High School district. 2818 SOUTHILL DR. at 10th & Atlantic.

WANT 6% bond or dividend to $15,000 or 4 to 6% on $20,000 or $25,000 cash. Box 1000, Ambassador. 20 rms. home to sell, $30,000, elsewhere needed. ERNEST H. BELL, 740 S. Belvy. Tucker 4388.

EXCHANGE 7 BRICK STORES, FINE CORNER BUILDING LOANS PROPERTY FOR $4400. SUBMIT TRUST DEEDS OR PROP. NOTIFY CALL MR. RYAN. Fitzroy 2207.

NEW 12-UNIT STUCCO COURT. CLASS "A" LOCATION. LEASED. INCOME $4560. NO. PRICE $48,000. WILL TAKE $10,000 EQUITY IN GOOD REAL ESTATE. BAL. MORTGAGE. FIT. Phone 8272.

INCOME $280. Magnolia ave. near Washington. 5 rms. stucco, Baldwin Park inclusive. Price $3,500. Will trade for lot or acreage. MR. RINGER, 1242 W. 54th st. AD. 2-1-3.

4-FAMILY flat & cottage, rear, near 10th & Valencia, clear for clear income property. Valuet or alfalfa prd. 1047 VAN NUYS BLDG. Phone 8064.

SUNG, st., furn. income $4200; Price $25,000; mtg. $18,000. Submit clear for same. 7345 SANTA MONICA BLVD. GR. 5046.

LEASE and furniture for sale, 50-unit court or trade for bungalow or vacant lot. Address S. box 1170, TIMES OFFICE.

FURNISHINGS AND NINE-YEAR LEASE ON UNIT COURT. Rent $825 mo. Price $15,000; See MITCHELL & JOSS Real Estate Bldg. 8th & Spring. VA. 3276.

WESTERN AVE. STORES and 4 furnished apts. Rent $215. Price $21,000. Trade for equity or $10,000 cash. Owner MR. RYAN. Fitzroy 2207.

$3 UNITS; central and choice location $150 mo. Leases $450 clear. Will deed lot or acreage. 4902 SUNSET. GR. 7301.

INC. ranch, or Lankershim 10 a. stucco, 8 rms. $25 000 or will trade for car or 2 lots. 1047 VAN NUYS BLDG. Phone 8064.

$7,500 to, on Pico, E. of Union, $45,000 value. Will trade for income. Owner, 2500 Pico.

WANT good lot in exchange for comfortable 6-room and furnace. BE. 7013.

Suburban Property

BLVD. ACREAGE AND OIL STATION—$12,000, 2 ac. on blvd., near Whittier, 1½ ac. alfalfa. Fine water. Good equipped station making $3 day. Close to stores, schools, etc. Will take lot, bungalow, auto or ins. to 2 acres. R. DIDDOCK, 1012 Beverly Blvd. DU. 4411.

FOR EXCHANGE—Approximately 80 acres, just off of Ventura Blvd. Fine soil, no alkali, plenty of water. Will trade for city property in Los Angeles. Owner will finance difference. For full particulars call at office of Imperial Valley Corporation, 1st floor, 650 Central Bldg., Los Angeles.

INC. ranch, or Lankershim 10 a. stucco, 8 rms. $25 000 or will trade for car or 2 lots. 1047 VAN NUYS BLDG. Phone 8064.

WANT good lot in exchange for comfortable 6-room and furnace. BE. 7013.

Suburban Property

BLVD. ACREAGE AND OIL STATION—$12,000, 2 ac. on blvd., near Whittier, 1½ ac. alfalfa. Fine water. Good equipped station making $3 day. Close to stores, schools, etc. Will take lot, bungalow, auto or ins. to 2 acres. R. DIDDOCK, 1012 Beverly Blvd. DU. 4411.

FOR EXCHANGE—Approximately 80 acres, just off of Ventura Blvd. Fine soil, no alkali, plenty of water. Will trade for city property in Los Angeles. Owner will finance difference. For full particulars call at office of Imperial Valley Corporation, 1st floor, 650 Central Bldg., Los Angeles.

WILL exchange 5-acre alfalfa ranch in California for city property. All prize stock—hogs, cattle, sheep, chickens, etc., and poultry equipment. All kinds of farming implements, tractor, horses, harness, etc., included. Ranch is fenced, cross-fenced, irrigated, and in alfalfa. Has 110 A. alfalfa, 17 A. grain, balance pasture. Ranch is worth $20,000. Will trade for $15,000. Owner, 1274 W. HELLMAN BLDG. VA. 7232.

20 ACRES orange, perfect condition, within 25 miles of L. A., held at $60,000. Exchange for income or unimproved property; will consider small property in exchange. Address owner, 1274 W. 107 ST. Phone OX. 0198.

WE HAVE 2 EXCELLENT PIECES OF COUNTRY PROPERTY.
Free and clear, to exchange for city values, $60,000 and $80,000.
JAMES CAMPBELL-MOSS-ROWLEY, INC.
1000 Washington Bldg. TRinity 4261.

320 ACRES, Imperial Valley alfalfa and fruit land, income approximately $1000 a month. Want clear bungalow. Hollywood income preferred. Owner, MR. MUNGER, 6000 Hollywood Blvd. HE. 8468.

205 ACRES IMPROVED RANCH—San Joaquin Valley. CLEAR. Appraised $400. Will exchange for CLEAR RESIDENCE or INCOME PROP. Address V. box 272, TIMES OFFICE.

J. Valenzia and Graycliff Grove, W. Riverside, 10 acres, 7 rms. house, 2 baths, no encumbrance. Price $50,000, mtg. $17,000. Exchange for income. ANDERSON INV. CO., 6480 LANKERSHIM BLVD.

SEATTLE and Bremerton property. Want land; Montana farms and all kind of property for sale or exchange. Will buy some clear. What have you. GEORGE, 5621 S. Figueroa. TR. 7778.

FOR EXCHANGE—20 acres, 12-year old apricots, nearly full crop; 4-room bungalow, 2 barns, 2 chicken houses, all equipped for equity. 1274 W. HUNTINGTON DR. or La Verne, Cal.

60 A. CLEAR, undeveloped in Riverside county on State highway, value $10,000. to exchange for dwelling lot in L. A. Address J. box 454, TIMES BRANCH.

HIGHLY improved ranch, alfalfa, cotton and fruit, Imperial Valley, $48,000, trade. CONSOLIDATED BLDG. Main 2762.

INVOICE ranches for trade or exchange. THOMAS, 804 Rim Bldg. TR. 6791.

TO LOAN—Money

Real Estate Improvements

PRIVATE MONEY TO LOAN ON BUILDING AND IMPROVED REAL ESTATE AVAILABLE FOR TRUST DEEDS. NO AP. PRAISAL. FIVE QUICK ACTION. MR. DRUMMOND. PR. GR. 7052.

$14,000 ON HAND.
To purchase mortgages
Or trust deeds at discount.
FRANK C. CURRY,
2349 Wilshire Blvd. DR. 7939.

On contracts if lot or house is partly paid and you need some cash.
WE WILL HELP YOU.
345 S. HILL.

$500,000 TO LOAN ON CITY PROPERTY.
HOLLYWOOD REALTY INVESTMENT CO.
2401 Hollywood Security Bldg.
MR. ABBOTT, HE. 6277.

PLENTY of money on hand for good first mtg. loans, also for trust deeds already made. Quick results.
WALTON O. KING CO.,
706 Bank of Italy Bldg. Tucker 4252.

$750 to $300,000 on city improved property. Low rate. Quick action.
SECOND LOANS MADE.
R. W. Kinsey, 702 Nat'l City Bank Bldg. 6th & Spring. Main 8178. Res. VAndike 6924.

PLENTY money to build for owners or contractors. EDWIN S. DOUGLAS, 601 Stock Exchange Bldg., 639 S. Spring st. Tucker 7130.

MONEY always on hand for good trusts; also buy. 1047 BANK OF ITALY BLDG. VanDike 1825.

FINANCIAL PROBLEMS
Estates, Trust, Liquidation, Individual Indigestion, etc.
H. MURPHY, San Francisco, 8 Geary st.

$2000 to $5000 to loan on 1st mtge., northwest. Pa. UN. 2432 after 5 p.m. Private party.

$ TO TO PRIV. MONEY, city mack s.k. Earner & Co., 320 Decker Bldg. Walker 8. 6th & Earner, TR. 0076.

RANCH LOANS DIRECT 6 % MONEY. IMPROVED REAL ESTATE. BUILDING LOANS. 219 NATL. CITY BANK BLDG.

TO LOAN—Money

Real Estate Improvements

6% RESIDENTIAL LOANS.
Terms 3, 5 and 10 years. NO DELAY.
Correspondent New York Life Insurance Company.

ALSO
LOANS on central improved business property, in large amounts and at lowest current rates.
WINTER INVESTMENT CO.
1100 Van Nuys Bldg. Tucker 8388.

6% EASTERN MONEY—
Life insurance money is available for loans on improved real estate in Los Angeles, Beverly Hills, Santa Monica, Long Beach, Huntington Park, Alhambra, So. Pasadena, Pasadena and Glendale.
LOAN 6% FOR 3 YEARS.
Borrower can pay $100 or more, at any interest paying date without penalty.
ALSO MONTHLY INSTALLMENT LOAN for the owner who wishes to reduce his principle every month. Interest charged on the balance only each month.
THOMAS MORTGAGE CO.,
322 Van Nuys Bldg. 7th & Spring.
VErmont 9115.
Financial Correspondents,
Prudential Insurance Co. of America.

PLENTY OF MONEY
FOR LOANS ON CITY PROPERTY
BUILDING & COMPLETED LOANS.
OUR OWN MONEY.
PROMPT ACTION.
NO DELAY.
WESTERN MORTGAGE CORPORATION.
815-16 VAN NUYS BLDG.

OUR OWN FUNDS
on L. A. Property.
Also
MORTGAGES TRUST DEEDS
TORRANCE FINANCE CO.
1003 Pershing Square Bldg. TU. 9711.

100% FINANCING.
WE WILL DESIGN, BUILD AND COMPLETELY FINANCE a home on your clear lot on easy monthly payments. Thirty years to pay. Let us show you how completed in the Wilshire and Beverly Hills district are our best recommendation.
COMMERCIAL CONSTRUCTION COMPANY
1141 Pacific Mutual Bldg.
Los Angeles. Broadway 4089

CONSTRUCTION LOANS.
ANY AMOUNT. 6½%. 7%. 8%.
INCOME OR RESIDENTIAL.
MORTGAGES AND TRUST DEEDS. DISCOUNT 10 PER CENT.
MR. TWEEDALE.
METROPOLITAN SECURITIES CO.
2015 Wright & Callender Bldg. TU. 9418

BUILDING LOANS.
At minimum interest rates. No commission or fees, available for gets., business or residential lot in L. A. Address J. box 454, TIMES BRANCH.

MONEY TO LOAN.
On first real estate mortgages, also building loans. Drive to destruction of property and get our rate. Will build to suit, or buy ready made homes. Will discount mortgage for cash. Substantial savings effected through our methods.
WESTERN MUTUAL FINANCE COMPANY, INCORPORATED.
$10 W. 6th St. 2nd Floor.
WILL BUY

FIRST MORTGAGES.
$1000 to $100,000, or less, we will buy 60% of the appraised first trust deeds. Get with the money for quick action. No advance fees.
FRANKLIN MORTGAGE CO.
300 Pacific Mutual Bldg.
TUcker 9078.

PLENTY OF MONEY
BUILDING LOANS
MORTGAGES
TRUST DEEDS
QUICK ACTION
PROGRESSIVE MORTGAGE CORP.
700-704 LINCOLN BLDG.
Trinity 8294.

REAL ESTATE LOAN
We offer a popular TEN-YEAR LOAN on the monthly payment plan which avoids the annoyance, uncertainty and expense of renewals under unfavorable conditions.
GUARANTY MORTGAGE CO.,
607 STOCK EXCHANGE BLDG.,
Seventh and Spring.

$25 TO $50 FOR REAL ESTATE LOANS before applying elsewhere. Consult $10 for appraisal of your property. $1000 to $100,000 if desired. No commission charged. No charges for papers, abstracts, etc. No appraisal fee. Loans promised for saying of ten days. WM. P. HAMILTON COMPANY, 410 Pac. Finance Bldg. VanDike 4200.

MONEY TO LOAN
$1000 TO $5000.
WE MAKE CONSTRUCTION LOANS.
LOS ANGELES CITY
CREDIT & CLEARING
1022 CITIZENS NAT. BANK BLDG.

QUICK ACTION
PAYNE MORTGAGE CO.,
613 W. PICO ST. VA. 5684.

BUILDING LOANS. TRUST DEEDS. IMPROVED LOANS.
MORTGAGE LOANS
PROMPTLY ON IMPROVED RESIDENTIAL AND BUSINESS PROPERTY. LOW RATES; ATTRACTIVE TERMS.
LOAN DEPARTMENT
W. BRADLEY-DEWEY COMPANY
713-14 E. SPRING ST. VA. 1171.

BUILDING LOANS, MORTGAGE LOANS Hollywood and Wilshire districts. Also 30 to 90-day collateral loans on gilt-edged mortgages. Quick action. HAMILTON-HOMESTEAD CORPORATION. 6280 Hollywood Blvd. HO. 4678.

MONEY to loan. Are you paying for a loan on your home? If so, call and see our plan and compare it with 7% three year loans. Our plan is better, 3, 5, 7 or 10 years. Call or write 1st Central Bldg. 6th & Spring. Tucker 8064. Branch 8481.

FIRST MTGE. LOANS
TRUST DEED LOANS
Money today, no delay. Loans ready for you. Interpret. Bring your deed, contract, certificate of title. 701 Lankershim Bldg. Trinity 1891.

CASH, CONSTRUCTION SERVICE—
Hundreds individual clients seeking conservative first mortgage investments at 7% and 8% invite invite!
DOMINION MORTGAGE CORPORATION.
6468 Hollywood Blvd. HO. 0616.

RESIDENCE APARTMENTS FLATS
In sums of $2500 and up.
CONSOLIDATED MORTGAGE CO.
328 Washington Bldg. MAin 8355.

ATTENTION PRINCIPALS—
Money waiting to purchase mortgages & trust deeds; also building loans; we can close $7000.
ELLISON ATTWATER & CO.
719 Story Bldg. Main 8184.

$20000 to $75000 7% SECURED
BY CITY IMPROVED REAL ESTATE.
912 STORY BLDG. Trinity 1901.

QUICK MONEY.
Money waiting to purchase mortgages & trust deeds; buy contracts. 7% on 1st goods. REALTY MORTGAGE CO. 306 W. 8th st. Suite 1001. TR. 8791.

FIRST mortgage loans at 5½ to 6%. Building loans purchased.
CHAS. H. BAXTER.
TU. 9616. 623 Van Nuys Bldg.

PLENTY money for good 1st mortgages and to buy trust deeds in Wilshire or Hollywood.
R. J. SCOTT.
Dunkirk 6700.

$297,000, 7% MONEY available for commercial loans, 3 to 5 years; commission 2%.
PACIFIC UNION MORTGAGE CORP.
1000 Union Bank Bldg. VA. 3000.

PRIVATE funds to loan, $20000 to $50000 1st or 2nd on city improved property; also building loans. Will buy 1st or 2nd Trust Deeds or mortgages.
GIFFORD, 5464 5th ave. VErmont 5382.

To loan for 1, 2 or 3 yrs. on best residential property in Hollywood, Beverly or Wilshire dists. PALMER C. TAYLOR, 2. 4514 Hollywood Blvd. GR. 7436.

MONEY TO LOAN, SUMS TO SUIT.
$50,000 to invest in trust deeds. Will buy your mortgages, too.
SCHWEINHARD, 217 Grosse Bldg. 6th & Hill. TU. 8178.

$7500 AND UP—Indust., store, apts. $1000 and up, collat. mortgages.
J. W. BRIDGE, 200 Mines Bldg. TR. 4258.

$1½ % to 8% $2000 to $100,000. Builder. Rea. GR. 2290. Res. EM. 8618.

TO LOAN—Money

Real Estate Improvements

MONEY TO LOAN
OUR OWN FUNDS.
IN AMOUNTS OF $1000 TO $500,000.
BUILDING LOANS A SPECIALTY.
IMMEDIATE ACTION.
WE ALSO WANT
GOOD FIRST MORTGAGES
ON IMPROVED LOS ANGELES PROP.
AMERICAN MORTGAGE COMPANY,
PAID UP CAPITAL, $1,000,000.
Frank N. Fish, President.
1047-1049 S. HILL ST.
Trinity 6181.

WE LOAN
OUR OWN MONEY
ON REAL ESTATE.
NO COMMISSION. QUICK ACTION.
BUILDING LOANS.
JOHN C. MARBLE CO.
210 STOCK EXCHANGE BLDG.
639 S. SPRING.
TELEPHONE MEtropolitan 1985.

$2000 TO $50,000 FOR MORTGAGES
Trust Deeds and Building Loans.
City or County.
BOWERS MORTGAGE COMPANY.
835 Douglas Bldg., 3rd and Spring.
Faber 1900.

TRUST DEEDS PURCHASED.
FIRST MORTGAGE MONEY
Improved City Property
BUILDING LOAN FUNDS
$2000 to $25,000.
THE WILLIAM WILSON COMPANY
"Over 25 Years of Service."
518 Pershing Square Bldg. VA. 2001.

CONSTRUCTION LOANS.
100% FINANCING.
Where lot has sufficient value.
7% on 1st, low rate on 2nd. Business or residential.
DAVIS MORTGAGE CO.
445 Title Ins. Bldg. 5th & Spring.
Vandike 1045.

MONEY TO LOAN—
$1,000,000 to loan on ranches in large amounts anywhere in California.
Big buildings financed. Also will make city or country, $5000 to $25,000.
Rates 6 and 8 per cent.
DEPENDABLE LOAN CO., 618 Stock Exchange Bldg. Metropolitan 3545. Vandike 7797.

WANTED
BUILDING LOANS.
Income properties, city and vicinity each. Quick action, or right loans.
CALIFORNIA MORTGAGE COMPANY
804 Rose Bldg. Phone Tucker 3211.

WE LOAN OUR OWN MONEY
ON IMPROVED PROPERTY
BUILDING LOANS PREFERRED
REASONABLE RATES
WE ALSO BUY MORTGAGES
PREMIER MORTGAGE INVESTMENT CO.
1208 Citizens National Bank Bldg.
Phone Broadway 1795.

WE HAVE $75,000 to BUY FIRST MORTGAGES AND TRUST DEEDS. OUR OWN MONEY. IMMEDIATE INSPECTION. PROMPT CLOSING. MR. BRATTY. 913 STORY BLDG. Trinity 1901.

MONEY TO LOAN ON HOMES.
Either for building or on homes already built. Applications received at reasonable rates. STATE MUTUAL BLDG. & LOAN ASSN. 327 S. SPRING.

ON TRUST DEEDS AND SECOND AMOUNTS OF $7500 OR LESS.
LIBERAL loans to reliable parties.
QUICK ACTION.
CALL PERSEY. Holly. 2500.

MONTHLY PAYMENT PLAN—7% yrs. Pay same as rent. $1000 loan including int. pays 10 mos. Residence anywhere. Either purchase or construction. BEAUCHAMP, suite 917 at 704 South Spring st. Telephone TUcker 7872.

WE HAVE MONEY TO LOAN, 6% & 7%, 3 or 5 yrs., on improved property. BOYD-KELLY INVESTMENT CO. 505-7 Hollywood Security Bldg. Mr. Abbott, HE. 6277.

WE CONTROL PRIVATE FUNDS
for any amt. from $500 and loan them on any kind of good security. We buy and sell trust deeds.
P. J. FATTEN CO. Phone 1007
4706 Hollywood Blvd. Ph. 807864.

MORTGAGE LOANS ON REAL ESTATE.
FIRST and SECOND LOANS with
PRIVATE MONEY. WE BUY TRUST DEEDS.
THE BARTLETT BLDG. TUcker 8919.

BRING IN YOUR PLANS—
Secure loans immediately
and commence building at once.
No delay.
KITTS 1125 Story Bldg.

LOANS from $2000 up to the limit of your security. Rates from 6½ up to 8%. Building and remodeling loans. Purchase money mortgages. Buy notes.
$10 R.W.ing Street Arcade.

WE HAVE cash ready for 6% first mortgage on city property. W. W. CHRISTIE, 1st floor, Spitzer Building, 6th and Spring.

ALMOST $5000 $3000, $4000 and $6000 to loan on 1st notes at 7% and 8% in W. Adams, Wilshire and Hollywood districts; prompt action. SMITHER & CO., 631 S. Western. GR. 1288.

6% resolution in construction loans. Also funds now available on improved & vacant property. Lowest rates. Quick action. LYNWOOD BOND & MORTGAGE CORP. 6290 Hollywood Blvd. Hollywood 4910.

BUILDING LOANS—6% ONLY. FUNDS. IMPROVED PROPERTY LOANS. West side or Hollywood. Trust deeds bought and sold. Quick action. Builder. DRA. 2007. Trinity 0504. 612 Bank of Italy Bldg.

BUILDING LOANS. FARM LOANS.
$50,000 or more for brick or concrete. Imperial or Los Angeles Valley farms, collateral loans to 50% or mortgages. Interest 6 per cent. Loans M's. Bldg.

WE BUY trust deeds and mortgages realty cash and immediate action. We also finance. STANDARD REALTY CO.
2021 E. 8th st. AT. 1492.

MONEY TO LOAN, amounts from $5000 up. Quick action. Low rate. Borrow direct.
BENJ. F. McLOUTH COMPANY,
734 S. Spring st., Rm. 406. TU. 6405.

THE WESTERN has money to loan either on improved or unimproved property.
E. E. BEACH, 410 O. T. Johnson Bldg.

PRIVATE funds for mortgage loans. Quick action. LAWYER'S MORTGAGE CO.
1328 Title Insurance Bldg. Tucker 8619.

$1000 TO $50,000 at 7% & 8% on commercial property. Quick action. FARNSWORTH BROS., 1017 Van Nuys Bldg. TUcker 1309.

MONEY TO LOAN.
On improved residence property, w. and s.s. 7% West end trust deeds, 8%, and up.

$10,000 or any part to loan at 8% and 8½ commission. Money ready, act quick. C. CHAPMAN, 133 S. Louise, Glendale.

$10,000, 2%%; $5000, 2%%; $2000 to $5000, 3%. Loans on Hollywood property. TRACER. 6062.

6% MONEY
for apartment buildings or will refinance. COAST.
TU. 9004.

MONEY to loan on improved real estate. JOHN W. ROSEN & SON, 1st Nat'l Bank Bldg. Inc., 200 Main st. Phone Main 8393.

BRING in your T. D.'s & mtgs., get your money in 24 hours. A. CURRY, 815 S. Hill. Main 7606. Res. WA. 6474.

$2000, $25,000 for imp. city prop. Money for seconds. 1047 Van Nuys Bldg.

PLENTY MONEY FOR OWNER BLDG. LOANS amounts FROM $2000 TO $50,000. PH. MR. HILDESHEIM. EM. 8272.

TO LOAN—$25,000 to $35,000, 7%, private money, direct. Improved city property. ERNEST. 522 Title Ins. Bldg. TU. 2097.

TRUST DEEDS.
Funds for immediate acting.
W. H. Moore, 5408 Holly. Blvd. HO. 6102.

WE LOAN 50% or more, bungalows, flats, stores, dwellings, lots.
ELMER F. CROSBY, 906 Van Nuys Bldg.

PRIVATE money, 6 and 7% on city centers, no bldg. loans. LOCKHART & SON, 1017 Van Nuys Bldg. TU. 8818.

STRAIGHT first loans, or monthly payment loans, also building loans and seconds. CHAS. R. PRICE, 401 Van Nuys Bldg.

6½% MONEY for building and straight loans. $2000 up. Improved section. MORTGAGE GUARANTEE CO., 620 S. Spring.

MONEY for first mortgage loans on city improved property. FRED H. WELLS and Bartlett Bldg., Main 1178.

REAL ESTATE FIRST MORTGAGES—STERLING MORTGAGE SECURITIES CO. 1404 C. C. Chapman Bldg. TUcker 8033.

6, 7% MONEY, T. D.s, bldg. loans, notes. CAPITAL TRUST CO., 704 S. Spring, R. 719.

WE have plenty of money to loan on improved property, vacant & ranches. 1019 W. 7TH.

5½ TO 8% money. Farm loans. Any amount. 7004 HOLLYWOOD BLVD.

$2000 to load at 8% on real estate. Address R. H. WHITMAN, 1080 Georgia.

PRIVATE party will purchase trust deeds & contracts. Principals only. 257-277.

PLENTY ready money for 1st loans, M. & W. 210 Douglas Bldg. MEtro. 4276.

$5000 UP—Private money on homes, no commission. 1047 Van Nuys Bldg. 8102.

$100 UP, 30 days to 6 months on notes or T. D. CARDON, 207 Grant Bldg.

6% 7% 8% city loans. Trust deeds bought. ROSCOE E. BOLTON, 806 Black Bldg. TU. 8706.

$2500 TO $10,000 private money, 6% and 7%. 267 GUARANTY BLDG. HE. 0404.

$5000 TO $50,000 FOR GOOD 1ST OR SECOND LOAN. Quick action. 1047.

PRIVATE funds for mtge. loans. 1st mtg. T.D.s. GL. 2119. 622 Taft Bldg.

CITY, SUBURBAN AND BEACH LOANS. CAMPBELL, 210 Story Bldg. TUcker 4264.

Money on Salaries, Collateral

QUICK money to people steadily employed. No indorser or security necessary.
405 HAAS BLDG. 7th and Broadway.

PERSONAL LOANS IN YOUR HOME. Confidential. Lowest rates. LOAN DEPT. 856 Bartlett Bldg. 8th and Spring.

TO LOAN—Money

Real Estate Improvements

MONEY TO LOAN
OUR OWN FUNDS.
IN AMOUNTS OF $1000 TO $500,000.
BUILDING LOANS A SPECIALTY.
IMMEDIATE ACTION.
WE ALSO WANT
GOOD FIRST MORTGAGES
ON IMPROVED LOS ANGELES PROP.
AMERICAN MORTGAGE COMPANY,
PAID UP CAPITAL, $1,000,000.
Frank N. Fish, President.
1047-1049 S. HILL ST.
Trinity 6181.

WE LOAN
OUR OWN MONEY
ON REAL ESTATE.
NO COMMISSION. QUICK ACTION.
BUILDING LOANS.
JOHN C. MARBLE CO.
210 STOCK EXCHANGE BLDG.
639 S. SPRING.
TELEPHONE MEtropolitan 1985.

$2000 TO $50,000 FOR MORTGAGES
Trust Deeds and Building Loans.
City or County.
BOWERS MORTGAGE COMPANY.
835 Douglas Bldg., 3rd and Spring.
Faber 1900.

TRUST DEEDS PURCHASED.

BUSINESS INVESTMENTS—All Kinds

Miscellaneous

WANTED—Party to invest from $1e to ten thousand dollars. Will stand the closest investigation. Address V, box 240, TIMES OFFICE.

BUSINESS OPPORTUNITIES Of Many Kinds

Miscellaneous

FOR SALE—The best money making country club in the State, located in the mountains on a beautiful lake adjoining a big resort, 500 choice cabin sites staked and platted, ready to be sold to members, over 200 acres in choice grounds; fine hunting reserve, good clubhouse and several cabins fully equipped; doing a good business, theoretically; will sell all or part to a party who can help manage; acquaintance call TU. 9418, call for boss.

ONE OF THE MOST COMPLETE AND BEST ESTABLISHED REAL ESTATE OFFICES IN HOLLYWOOD, COMPLETELY FURNISHED, 3 SEPARATE OFFICES, 3 DESKS TO RENT. ABSOLUTELY SAFE, AND TRUST WORTHY FURNITURE. LARGE RECEPTION ROOM. IDEAL LOCATION FOR ANCIENT'S OFFICE. NO MORE MONEY, CAGE & LOAN CO. $3000 REQUIRED TO HANDLE. LEASE WILL MAKE YOU MONEY. ADDRESS Y, BOX 81, TIMES OFFICE.

$ LOOKING FOR GOOD BUSINESS HERE IT IS. Attractive money-making merchandising. Get in touch with me at once. Specialty. Will show the best in a good line ever offered. Can be handled by Lady or Gentleman. Business is family grocery selling. Good hard reformers given. Will take about $10,000 to handle. NO trade, NO agents. For information phone 24264.

TWO thousand dollars handles controlling interest of going responsible business; furnishing corporation, 1007 E. 37TH ST.

ANTIQUE store on Hollywood Blvd. for real estate and exchange. This rents a nice monthly income. Phone Fabar 1000, phone 2014, MR. STRENG, or call 6624 Hollywood Blvd.

AUTO park, steam wash and grease business, good location. Downtown district, good business. Terrific sacrifice, must sell. Call at 515 N. WESTERN AVE.

A PARTY with $5000 cash and manufacturing or executive experience to associate with party who has invented article that will be in great demand. Invention which will be used on all makes motor cars, trucks and tractors. Will bear closest investigation and qualifications asked for. V, box 19, TIMES OFFICE. Strictly phone inquiries will be answered. Address or interview can be arranged.

CASH BUSINESS WANTED. IN PASADENA OR NEAR BY. Very reasonable business man will pay up to $20,000. Must have good reason for selling. Can give first class references. Will pay cash. Will not consider trade or deal. Will not assume any stalling. Must be mutually agreeable. Answer save stamps. Address Y, box 242, TIMES OFFICE. Phone 184, Pasadena.

WE CAN SELL YOUR BUSINESS, HOUSE OR RESIDENCE, LOCATION NO OBJECT. We have correspondents through U. S. Tired? Then consult list yourself with Broker. Associate Member, Haven Realty Association, 5422 Santa Monica. HO. 2662.

A LOS ANGELES engineer has just invented and now manufactures a battery device and is looking for capital with which to finance; to the right party will assign interest for $2,500 cash; to responsible $1, will show you; $2,500 cash will assist. 177 E. 17TH. TIMES OFFICE.

FOR RENT—Ideal location on Rex Pensacola Road at Pershing and North Shoreline Ave., Double Bird, Inc. Tango game and Chinese Checkers. Good proposition. Ideal for grocery, confectionery and refreshments. Ready to take in. Call at 1 to 5 p.m. today. J. F. BROOKER, San Fernando. Phone Sut 1462 for appointment.

TO ACRES south ground, patented, north or south, 1 mile from Los Angeles, serving water. Want associate $30,000 above for half interest. Principals only. Chas. DEVILBISS, Owner, 1017 Towne.

WANT—Party with $5000 to take active interest in going motor truck business; local; 2 years established; will demonstrate and personable with interest. Al 227 474, TIMES BRANCH.

CAPITAL FOR FINANCING—Are you standing to organize a company? If so, let us help you with your financial plan. We have a stock issue to place. Must be 10% (6%). Investment Exch., Bldg., 5th and Olive.

EXCELLENT opportunity for suitable lady with some means and business ability to handle exclusive agency for Los Angeles; $1000 required to lead section of city. Only approved interview call at 1204 W. 37TH ST., corner Hoover.

PRACTICAL cafe man wanted, lease, good management, must have future $2000 cash; possibilities double; owner leaving city; agency. Schmidt location now downtown, 2nd floor. Bargain, 415 CHAPMAN BLDG.

WHY take chances investing in a business you know nothing about? Our plan puts you in a money making business. We have no selling force or axe to grind. Address Y, box 20, TIMES OFFICE.

$ BY old established furniture business that not over forty, capable of taking full charge of daily business; must be worth at least $10,000. State experience. Address X, box 4, TIMES OFFICE.

$ INVESTIGATE. NO CAPABILITIES and rental manufacturing business that will pay good returns on your investment; with your services, $125 WEST 109TH ST., 9 to 10 a.m. only.

COMPLETE line of Gifts, Art Needlework, baby cards & all fixtures must be sold by March 1st. Good clean stock. Fine opportunity for person with little capital. THE GIFT & ART & NEEDLEWORK SHOP, 170 N. Broad Blvd., Glendale.

CAPITAL for financing NO CAPABILITIES MANUFACTURER. NO COMPETITION. PRODUCT SOLD BY ALL CHAIN DRUG HOUSES. INVESTIGATION. ABOUT $2000. ADDRESS H, BOX 227, TIMES BRANCH.

WOMAN scientific thrifted can buy a money maker. Unlimited possibilities; large clientele; unlimited possibilities. Manager for territory going fast. PHONE 828-876.

FOR SALE, a paying manufacturing plant product handled by all grocers. Owner leaving city. Ready for some one. Call lot, 10 ft. on Main, $1500. 1415 W. JEFFERSON. $350, $200.

OPPORTUNITY for good business man to take interest or buy entire business; $10,000 to $25,000 required. Well established. Real organization. See MR. KIRKLIEN, 901 Bartlett Bldg., 7th & Spring.

REAL INN on Whittier Blvd., Pico, Calif. Building and 3-room living apts. Ideal for good automobile and truck. Call BRINKLEY'S SANDWICH AND COFFEE SHOP, 1000 Whittier Blvd., Montebello.

WILL TRADE my growing business in a fine town in Orange Co. for Los Angeles real estate. Give description of property in first letter. Address D, box 244, TIMES BRANCH.

FOR SALE—Fuel, fuel and hay business, located in small town, close to Los Angeles, in center of large poultry and rabbit territory. Address X, box 245, TIMES OFFICE.

FOR SALE—Fuel, fuel and hay business, good location in northeast section, Los Angeles. Address T, box 16, TIMES OFFICE.

BUSINESS OPPORTUNITIES Of Many Kinds

Miscellaneous

THIS company fosters additional associate in producing and marketing on a large scale a household utility that has proven greater potential value than electric Clothes washers or vacuum cleaners. It has no competition. Factory now built and operating with capacity of one hundred machines daily which should be sold at a net profit of not less than five dollars per machine. Local demand greater than present production. Opportunity for party having $10,000 to $25,000 available capital to invest where tangible assets are behind every dollar invested. Associate with proper business experience to participate in the management after satisfying yourself of the possibilities of the enterprise. Appointments are necessary. FRED EWING, 1st National City Bank Bldg. Tel. TRinity 1906.

AN UNUSUAL OPPORTUNITY! An AUTOMATIC ELECTRIC SLOT MACHINE PROPERTY, to be placed in large buildings, clubs, depots, resorts, drug stores, dance halls or where crowds gather; no competition; returns, Have complete full size working model with full set of drawings, etc. Call for part and royalty; ¼ interest or outright, to party or parties capable of handling; $1000 required; $2000 appreciated. $6000 will handle. $117 WEST DELGADA AVE., Huntington Park. PHONE 2-0-0-0.

SALES manager to organize force and introduce nationally a newly-patented home specialty necessary. Proven profits; investment required not less than $5000. Phone 54-J or write MR. SLITHER-LAND, 1127 Stabler.

$ INV. in going business, big pay, learn trade for small invest. 1823 S. MAIN.

Business—Classified

AUTO cylinder grinder, guaranteed, with equipment or $5000 to $10,000 for complete motor rebuilding plant. MOTOR REBUILDING CORPORATION, 1007 E. 37TH ST.

ANTIQUE store on Hollywood Blvd. for real estate and exchange. This rents a nice monthly income. Phone Fabar 1000, phone 2014, MR. STRENG, or call 6624 Hollywood Blvd.

AUTO park, steam wash and grease business, good location. Downtown district, good business. Terrific sacrifice, must sell; necessary to sell. Call at 515 N. WESTERN AVE.

AUTO REPAIR SHOP, Summer-service station. Owner, 1207 N. WESTERN AVE.

AUTO tire store, factory distrib. and retail. $6000. Pasadena, owner, 1 to 5 p.m. 1 to 5 p.m. 1 to 5 p.m.

AUTO wrecking shop for lease, good service station, A-1 location. FA. 0138.

AUTO repair top and paint shop, ¼ int. Reas. 1060 W. JEFFERSON.

BAKERY, WHOLESALE bus. some retail. Estab. 5 yrs. Good clean up-to-date business; fully equipped. A-1 modern oven; will sell or trade for income property anywhere; I'm clearing $600 mo. net. $7500 handles. Call 901 E. Jefferson.

BAKERY AND SOCIAL "PURITY" Model maker. $400 will handle trade. Good low rent. 12063 cash or trade. WORD BLDG. Garfield 6000.

BAKERY, doughnut shop, brick oven and fully equipped. Fast in city. 127 E. FAIR OAKS, Pasadena, owner.

BAKERY—For sale or rent, Doing good business. Reasonable. Call 1000 E. 41ST ST.

BAKERY—Fine location, fine trade, all or ½ int. Cheap rent. 1823 S. MAIN.

BAKERY for sale or rent, Doing good business. Reasonable. Call 1000 E. 41ST ST.

BAKERY—Fine location, fine trade, all or ½ int. Cheap rent. 1823 S. MAIN